The only newspaper in Washington with the Associated Press news every morning in the year.

The Washington Post.

Weather—Partly cloudy today; tomorrow increasing cloudiness and warmer, probably followed by rain; moderate east and southeast winds. Temperature yesterday—Highest, 62; lowest, 37. Weather details on page 19.

NO. 18,565. ENTERED AS SECOND CLASS MATTER POSTOFFICE, WASHINGTON, D. C. WASHINGTON: FRIDAY, APRIL 15, 1927.—TWENTY-TWO PAGES COPYRIGHT, 1927, BY THE WASHINGTON POST CO. TWO CENTS.

POST-SCRIPTS

By GEORGE ROTHWELL BROWN

"I am not merry, but I do beguile The thing I am by seeming otherwise."

• • • •

Thurston, the Magician, takes another rabbit out of the bag.

• • • •

The situation in the nationalist party in China couldn't be much more mixed up if they had just held their convention in Madison Square Garden.

• • • •

The "Old-time Democrat" who writes in to propose Carter Glass for the Presidency hasn't stopped to reflect that the only thing the Democrats would find harder than to nominate a Northern wet would be to nominate a Southern dry.

• • • •

There are no Republican leaders quite so enthusiastic for a third term for Mr. Coolidge as the ones who were getting ready in 1922 to deny him a renomination for Vice President.

• • • •

Judge Macdonald seems to have overlooked the fact that the modern one-arm driver hasn't any whip to wrap the reins around.

• • • •

The internecine warfare in the Republican party of Pennsylvania reflects the ineptitude of an electorate brought up on one boss trying to be governed by four.

• • • •

Mrs. Edward C. Carrington, having won her divorce, let us hope the family will now take the wash out of the front yard.

• • • •

Dr. Harvey W. Wiley, with the great scholarship which characterizes him, calls attention to the fact that we ought to adopt "Teloptiky" before the monstrosity "Television" crowds into the language. What this country needs, as the Doc would say, is a pure word law, but the inventor of "movies" doubtless in good time will give us a snappy handle, like "talkies."

• • • •

Somebody seems to have overlooked the contract for the rest of the blinds on the Y. W. C. A.

• • • •

We fear that this latest accident to the Nats is going to keep Bucky Harris from being "up on his toes."

• • • •

The police who nab a distinguished citizen for having two half pints of alleged cawn don't seem to have heard that Gen. Andrews is only after the big fellows.

• • • •

Senator Reed will probably have to decide that it's a waste of time to try to keep the slush-fund committee alive with a pulmotor.

• • • •

"Where is my rose of Waikiki,
And when will she come back to me."

The Horace Dodges at Honolulu have picked out a famous place for the restoration of busted romance.

• • • •

Eminent chemists report there are four kinds of odors, not counting the Carrington divorce suit.

• • • •

Mr. William G. McAdoo arrives in town not at all certain that the Democratic party is sufficiently convalescent to be able to stand another major surgical operation.

• • • •

The Library of Congress receives a new set of Chinese classics, just published, but we suppose some Senator will keep 'em out six months and prevent the rest of us from reading them.

• • • •

Those chemists who announce that there are only four odors have never been to a zoo.

• • • •

The radio commission grants 38 permits for the use of our air.

• • • •

The Coast Guard is looking for an intrepid mariner in a small sloop, 40 miles off the Virginia capes. "Larger vessels may venture far, but smaller boats should keep near shore."

• • • •

Two world records are hung up by American fliers for the rest of the world to shoot at, and man is now able to stay aloft longer than the eagle and soar to altitudes where even the condor may not follow. We have taught the birds to fly and the fish to swim.

• • • •

"And the moon shines, on the moonshine, still," as Bert Williams used to sing. It looks as though they'd need a heavy cawn crop around Fairfax Court House this season.

• • • •

But is this this winter, last winter, or next winter that they're having out West?

• • • •

There is some consolation in the reflection that what the coal man gets the ice man doesn't.

• • • •

It'll be time enough for the farmers to provide bathtubs for their hogs when they've got 'em for themselves.

• • • •

We fear that Secretary Jardine's recommendation for open plumbing and showers in the sty reflects the pernicious influence of spats on agriculture.

CHINESE SCRAMBLE FOR LOOT FOLLOWS TROOP MANEUVERS

Armies' Seesaw Fighting Called Excuse for Plundering.

FINAL ISSUE AVOIDED, IS VIEW AT SHANGHAI

Interest Centers in Effort of Chiang Today to Drive Out the Radicals.

(Special Cable Dispatch.)

Shanghai, April 14.—The Chinese war has degenerated into a scramble among the militarists for loot.

Playing a monstrous game, the rival armies of the northerners and the Cantonese shuttlecock back and forth across the Yangtze merely to provide pretexts for plundering. Millions of Chinese civilians throughout the Yangtze valley have suffered outrages worse than any that have occurred since the Taiping rebellion.

One day the Northerners capture Pukow and haul down the Cantonese flags at Nanking and the next day the Cantonese recover the territory. It is a futile seesaw without a prospect of improvement.

No Final Issue Sought.

The worst phase of the situation is that neither the Northerners nor the Cantonese appear able or willing to force the campaign to a final issue. Foreign military experts believe it is improbable that the Cantonese will make substantial progress north of Shantung.

If the Cantonese ever occupy Peking and Tientsin it will be through agitation rather than fighting. Having advanced a few hundred miles north of Nanking, the Cantonese suffered an overwhelming defeat, indicating that the Shantung troops under Chang Tso-Lin are determined to put up a formidable resistance.

It is reported that Chang recently received generous support from Japan, which is anxious to protect Manchuria from Cantonese radicalism.

The disorganized nature of the fighting north of Nanking has prompted the powers to redouble the precautions for the defense of Shanghai. British airplanes today were landed and encircled the city as a warning to the irresponsible mobs in the native city that the authorities will not tolerate an invasion of the international settlement.

Ammunition Confiscated.

The seriousness of the menace to the settlement was shown when it was revealed that 4,000 guns and 800,000 rounds of ammunition were confiscated by the Cantonese soldiers during yesterday's raids upon labor agitators. The weapons were concealed by laborers residing on the edge of the settlement.

From Hankow come reports that the 85 Americans who remained there against the advice of American Consul General Gauss are threatened with mob violence. The lawless element at Hankow is beyond control. A navy wireless dispatch said:

"The foreigners who remain at Hankow face daily personal danger, with the possibility of a sudden outbreak."

(CONTINUED ON PAGE 19, COLUMN 6.)

COAST GUARD SEEKS MAN FAR OUT AT SEA

Small Sloop's Occupant Given Food From Steamer Last Monday.

Norfolk, Va., April 14 (By A. P.).—A small sloop occupied by a lone man, which was sighted at sea Monday evening just before dusk by the American steamer Levisa and which was supplied with food by Capt. A. A. Dalzell, master of the steamer, is being sought by the coast guard. Sighting of the small craft so far from land was reported here by Capt. Dalzell yesterday on his arrival.

The craft was 40 miles off the Virginia capes. The man, who according to Capt. Dalzell declined to give his name, was captain and crew of the sloop. His vessel was displaying signals of distress. She drew alongside the Levisa and her occupant shouted to the men on the steamer's deck that he had been at sea for three weeks, having sailed from Jacksonville.

Food was supplid by Capt. Dalzell. He appeared to be very grateful, but declined to give any information about himself or where his little craft was bound.

Boy of 15 Makes Plea Of Guilty to Murder

Poplar Bluff, Mo., April 14 (By A. P.). Earl Jackson, 15-year-old farm boy, today pleaded guilty to murder in the death of his stepmother, Mrs. Mary Jackson, 21, third wife of Marion Jackson.

Circuit Judge Ferguson took the case under advisement until completion of the trial of Earl's father, who is held also in connection with the murder. Selection of a jury started immediately.

Earl admitted the killing, saying he "blew her brains out" with a shotgun "because she wanted to be killed."

Index to Today's Issue.

Pages.
1—Chinese in Scramble for Loot.
Flier in Seaplane Breaks Record.
Blizzards, Floods and Gales Rage.
Conspiracy Trial Set for May 23.
U. S. Fliers Set Endurance Mark.
2—Chemists' Sessions Outlined.
Son of P. C. Knox Is Arrested.
3—Earl Carroll Still in Coma.
Carrington's Wife Wins Divorce.
4—G.O.P. Truce in Pennsylvania Ends.
Suit for Ballots Is Fought.
5—Predict Sane Dry Enforcement.
6—Editorials.
7-8—Society.
8—Arms Session Scheduled for June 12.
9—Capital Y.W.C.A. Shows Big Growth.
10—Licensed to Marry; Ship Movements
12—Radio News and Program.
13-14-19—Finance.
15-16-17—Sports.
17—The Post's Funny Folk.
19—Magazine Page.
19-21—Legal Record.
19—Weather and Vital Statistics.
20-21—Classified Advertising.
22—The News in Pictures.
Urge End of 3 One-man Car Lines.
Design for Memorial Considered.
Baby and Pets Saved From Fire.

FALL AND SINCLAIR CONSPIRACY CHARGE TO BE TRIED MAY 23

Hitz Compromises Date When Defense Insists on April 25.

By ALBERT W. FOX.

Judge William Hitz, of the District Supreme court, yesterday ordered the Fall-Sinclair conspiracy trial postponed until May 23, thereby refusing the government's motion for a six months' postponement and likewise refusing the defense's plea to have the trial begin on April 25, the date set.

The general expectation that the court would grant the government's motion as a matter of course did not materialize.

"It is so unusual for defendants asking to be tried that I am not disposed to refuse their appeal," Justice Hitz remarked, after George P. Hoover, of counsel for Sinclair, had earnestly pleaded with the court to deny the government's motion for delay.

May 23 Last Available Day.

Finally, after Owen J. Roberts had added his appeal midst charges by Hoover that the government counsel do not live up to stipulations with counsel for the defense, the one month's delay was granted as a compromise. But Justice Hitz added that May 23 as the latest date that could be set if the case is to be taken up at this term of the court.

Hoover wanted the court to insist upon written and filed stipulations between counsel that the trial would actually commence at the date named, but Justice Hitz said the counsel would have to settle that matter among themselves. Thus the government counsel are free to come into court at a later date and ask for another postponement, but Justice Hitz, judging by his temper yesterday, will not be disposed unduly to postpone the trial, especially as he commented on the fact that the indictment had been pending since May 27, 1925, and he seemed impressed by the expressed desire of the defendants, Harry F. Sinclair and Albert B. Fall, to come into court and stand trial.

Apart from the reasons given in the government's brief for desiring the delay, Roberts frankly told the court that he needed additional witnesses, including H. M. Blackmer and J. C. O'Niel, who are in Europe, to prove the government's charge beyond a reasonable doubt.

Inquiry by Justice Hitz.

Justice Hitz wanted to know why Roberts thought he could procure these witnesses, who have never been served with subpenas, if the postponement was granted. Roberts admitted that he could not promise that they would be produced, but he said the court ought not to put him in the position of being forced to go ahead without them.

The government's brief, signed by District Attorney Peyton Gordon, At-

(CONTINUED ON PAGE 19, COLUMN 8.)

200 LIBERALS KILLED, LATIMER DECLARES

90,000 Rounds of Ammunition Captured in Nicaraguan Battles, He Reports.

(By the Associated Press.)

A detailed report of the recent battles between Nicaraguan conservatives and liberal forces at Muy Muy and Tiera Azul, received yesterday at the Navy Department from Rear Admiral Latimer, said more than 200 soldiers of Gen. Moncada's command had been killed and that the conservatives had captured 90,000 rounds of ammunition, with rifles, seven machine guns and three field pieces.

The dispatch said the liberals, in anticipation of their retreat before the victorious government forces, destroyed many rifles in an effort to keep them from falling into enemy hands. Liberal troops retreating through the mountains in the vicinity of Muy Muy and Tiera Azul, it added, numbered about 500.

"All of the other liberal troops," the report said, "have been put to rout or have been destroyed."

FLIER, IN SEAPLANE, SOARS 22,000 FEET HERE FOR RECORD

Lieut. G. R. Henderson, in Corsair Ship, Rises Above the Clouds.

DONS OXYGEN HELMET IN RARE ATMOSPHERE

Takes Off From Anacostia Station; In the Air Hour and 20 Minutes.

Lieut. George R. Henderson, of the navy, flying from the naval air station at Anacostia yesterday afternoon, established a new world altitude record for seaplanes, according to expert, though unofficial, readings of his instruments at the end of a flight of an hour and 20 minutes.

Lieut. Henderson was unaccompanied and his plane carried a load of 1,102 pounds. He reached an altitude of more than 22,200 feet, bettering the old world record by more than 2,000 feet. The old record of 20,200 feet was made last December by A. Passaleva at Sesbo Calenda, Italy.

The flight was made in a new navy standard observation Chance Vought corsair seaplane, and was begun without any previous announcement that an effort would be made to establish a new record.

Navy officials were jubilant, although restrained in their comment, when the height altitude by Lieut. Henderson had been checked on his instruments by experts after he had returned to earth.

Official Check Planned.

They were confident that a second and careful official check would sustain the result of the first study of the instruments and definitely establish the new record altitude.

Lieut. Henderson began his record-breaking flight at 3:25 o'clock in the afternoon. He landed at 4:45 o'clock.

Lieut. Henderson was forced to use his oxygen helmet in the making of his record. He donned the helmet at a height of 15,000 feet, he said after he landed, and kept it on while he was going on up for his world record and on his way down to earth again until he returned to the 15,000-foot level, when he removed it.

A temperature of 8 degrees below zero was encountered at the maximum height, the record showed.

Lieut. Henderson was appointed chief pilot of the navy test board last year. On October 25, 1924, in the course of a naval aircraft meet at Bay Shore, Md., he established eight new world records for seaplanes under varying conditions.

Navy Chiefs View Flight.

Rear Admiral William A. Moffett, chief of the navy bureau of aeronautics, and other high officials of the navy were present to watch the effort of Lieut. Henderson for a record. Porter Adams, president of the National Aeronautical association; Glenn L. Martin and Henry A. Berliner, of the aeronautical association, were the official observers of the flight for the purpose of checking it for a record.

The plane's instruments were carefully checked before the flight by Harcourt C. Sonntag, F. S. Holbrook and R. W. Smith, experts of the bureau of

(CONTINUED ON PAGE 19, COLUMN 8.)

Chaplin Must Answer Wife's Suit Monday

Los Angeles, April 14 (By A. P.) Charlie Chaplin must answer the divorce complaint of his wife, Lita Grey Chaplin, by next Monday or lose it by default, Superior Judge Edward Hahn ruled today.

The divorce controversy involves custody of their two children and settlement of community property estimated at $10,000,000.

New York, April 14 (By A. P.).—"We are now waiting for a decision on the motion which has been made to quash the service," said Nathan Burkan, attorney for Charlie Chaplin, today. He said that the decision of Superior Judge Edward Hahn today was merely a technicality. "If the service is quashed, that will end the whole thing."

A New Ibanez Story—

"Sea Wolves," a short story by the author of "The Four Horsemen of the Apocalypse," will have its first American publication in Sunday's edition of

THE WASHINGTON POST
The Capital's Greatest NEWSpaper

And here are a few more reasons
why you shouldn't miss this big Sunday edition:

NORMAN CHAPELS BREATHE SPIRIT OF EASTER—a description of the new chapels at the National Cathedral made public for the first time.

TITANIA'S FAIRY PALACE—childhood days recalled by local presentation of beautiful miniature palace fit for a fairy queen.

PARIS' DERNIER CRI—the greatest article on fashions published in America—the last word in style from Paris.

WILL ROGERS, FRANK SULLIVAN, BURGESS RADIO NATURE STORIES, ARTGRAVURE SECTION, WASHINGTON CHILDREN'S ARTICLES AND SKETCHES and dozens of other features that make it advisable to

Order from your newsdealer Today

NAVAL AIRMAN AND SHIP THAT SET ALTITUDE MARK

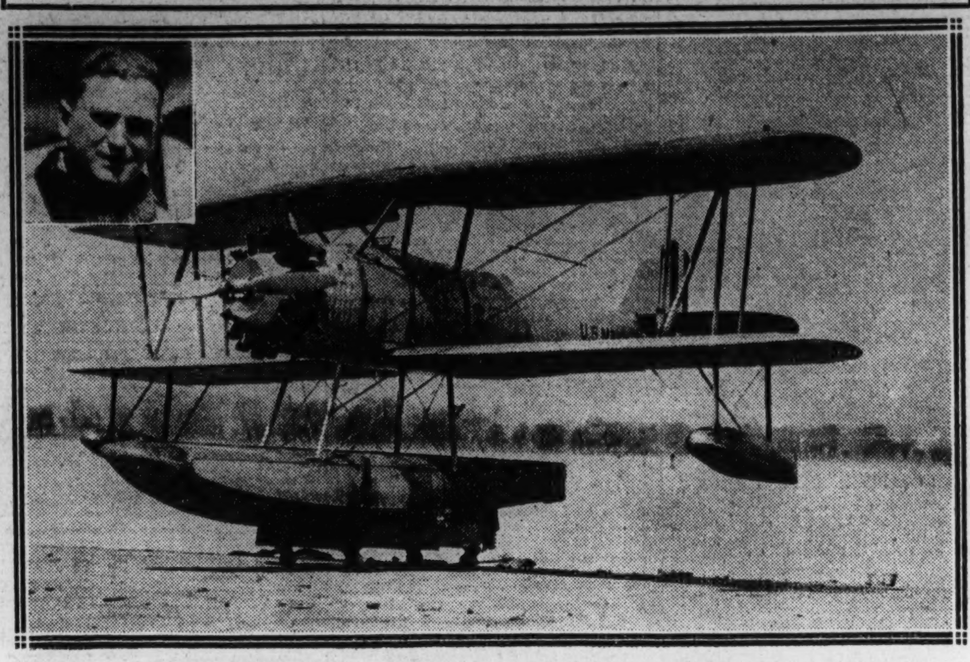

Lieut. George R. Henderson, U. S. N., inset, and the navy seaplane in which he made his record-breaking altitude flight at the Anacostia flying field yesterday.

100 KILLED OR INJURED BY QUAKE IN ARGENTINA

City of Mendoza Reports 16 Known Dead; 9 Die in Santiago, Chile.

VAST AREA IS SHAKEN

Mendoza, Argentina, April 14 (By A. P.).—At least sixteen persons were killed and more than 50 injured in this city by an earth tremor which shook the city at 2:30 o'clock this morning and lasted 20 seconds.

The full toll of the quake, the strongest felt in Mendoza in 30 years, was not definitely known late today. Police reports showed that several buildings collapsed and many others were damaged.

Reports trickling in from the interior of the province of Mendoza indicated that the toll of dead and injured was likely to reach 100.

In one section of the city alone fourteen houses collapsed. The populace still was panic-stricken tonight, most of the people refusing to return to their homes in fear of a recurrence of the shock.

Santiago, Chile, April 14 (By A. P.).—A strong earthquake, lasting almost a minute, wh h was felt over a 1,000-mile stretch of the Chilean coast today, took the lives of at least 9 persons and caused the injury of fully 60 more.

The quake was felt over an area from Copiapo southward to Valdivia and caused property damage and injury in

(CONTINUED ON PAGE 19, COLUMN 6.)

Liners Pay Tribute To 1,517 Titanic Dead

At 2 o'clock yesterday afternoon every liner on the Atlantic ocean observed a radio silence continuing for fifteen minutes after the hour in memory of the 1,517 lives lost with the sinking of the Titanic fifteen years ago yesterday.

The silence was at the request of the United States coast guard. Services were held on the coast guard cutter Modoc above the spot where the Titanic went down. Capt. W. H. Munter, of the Modoc, read a prayer for the dead, three rifle volleys were fired, and taps was sounded. The time set for the radio silence was 7 o'clock Greenwich time, which would correspond to 2 o'clock here.

Thief Steals Badge Of Busy Policewoman

While Miss Pearl P. Parker, a policewoman attached to the woman's bureau of the police department, was busy in her first floor apartment at 2121 New York avenue northwest, last night, a thief stole her police badge, patrol box key, street car passbook, and her pocketbook containing between $3 and $4.

Reporting her loss to police headquarters, the policewoman said the articles had been left on a table near a window and she believed the thief had reached in from the outside, as she neither saw nor heard any one in the apartment.

U. S. Fliers Wildly Cheered For New Endurance Mark

Acosta and Chamberlin Land at Roosevelt Field After 51 Hours and 11 Minutes in Air—Frenchmen's Record Beaten by 6 Hours.

New York, April 14 (By A. P.).—Two American aviators who wouldn't "give up the stick" until it was dead and the gas tank dry, today rode down every world record for continuous flying when they passed, as partway mileposts, first the 36-hour American record, then the 45-hour French duration record, and finally, their own scheduled 50-hour stunt in the air. The record-breaking fliers were Civilian Aviator Bert Acosta, who abandoned auto racing for even more daring feats, and Clarence Duncan Chamberlin. They used a light, trim, silver and lemon colored monoplane, built by Giuseppe M. Bellanca.

The record, spun out perilously as the gas ran lower and lower in the tank half a mile above Roosevelt field, brings back to America the "duration" title, at 51 hours, 11 minutes and 20 seconds.

The fliers, pursuing in the last hours a shortening course back and forth above the turf mat of Roosevelt and Mitchel fields, coasted down the wind, after two or three breathlessly watched banks and dips, at 12:42 this afternoon, and taxied smoothly along the same crowd-bordered runway from which they took off Tuesday morning.

Through sunshine for a day and half, and a day of clouds and threatened rain, through a misty night in which beacons and fog-penetrating rays lit the way, and through last night's stars and moonlight, the two determined young pilots, isolated in space, kept the grip on the control sticks of the constantly droning plane.

Breakfasts of soup, water, coffee and chocolate bars and lunches and dinners of the same limited diet came and went, with no relief for the fliers.

Acosta and Chamberlin were trying to "ride out" time, not distance, and to keep going as long as there was a drop of gasoline left of the 385 gallons in the fuel tanks. They achieved their schedule and in addition ran up mileage, as they idled seemingly lazily over the fields, equal to a trip to Paris and, roughly, "then some."

Once, at dusk last night, dropping from 2,000 feet, Chamberlin decided to

(CONTINUED ON PAGE 3, COLUMN 4.)

CHIEF HESSE ADMITS SOME POLICE GRAFT

Practices Bound to Be Discovered, He Tells Policemen's Association.

Maj. Edwin B. Hesse, chief of police, in an address before the Policeman's association last night in Pythian temple, admitted there was graft in the police department, but held it "was small and miserly and was bound to be found out." He praised the unselfish and undivided support he was receiving from the department and urged "any time you think you aren't getting a square deal or fair treatment in your precinct, remember the doors of my office are always open."

Patrolman Horace W. Lineberg, president of the association, introduced the chief. Entertainment, arranged by Patrolman George B. Wheelock, included Miss Ruth Royce, dancer; George Watkins, tenor; Miss Anna Mendel, Marvin Moreland and Marshall Cook, "The Harmony Record-Breakers," and Miss Edith Reed, pianist.

City of Lodz Head Slain at His Door

Warsaw, Poland, April 14 (By A. P.) President Cynarski of the City of Lodz was stabbed to death today while leaving his home.

An investigation was immediately ordered.

19 TRAPPED IN MINE BY FLOOD ARE SAVED

Oklahomans Are Led From Shaft After Being Cut Off for 8 Hours.

Henryetta, Okla., April 14 (By A. P.). After being trapped for eight hours by flood waters 96 feet below ground in the old Wise mine near here, nineteen coal miners were led to safety late today by John Cameron, a veteran miner.

While two holes were being sunk to reach the men, Cameron recalled there was a connection between the abandoned shaft of the Duncan McKay mine and the old Wise mine. The old shaft was a mile away but Cameron went down into the dark passageways and wandered around with a flashlight to guide him. Hearing the voices of trapped men, he called to them to stand by. Finally he made his way to them, and with the training of a veteran miner he had no trouble in retracing his steps through the abandoned corridors.

While the nineteen men were working this morning Coal creek, swollen out of its banks by recent rains, poured into the shaft of an abandoned mine nearby.

MAJOR TO BE TRIED ON DRINKING CHARGE

Court-Martial Convened for Thomas A. Lonergan at Camp Meade.

Baltimore, Md., April 14 (By A. P.).—Maj. Thomas A. Lonergan, U. S. A., will face a court-martial here probably next Monday on charges of drunkenness and absence from his Pittsburgh post without official leave, it was learned tonight. The charges were preferred by Maj. Lonergan's immediate commanding officer.

The court-martial was convened last Tuesday by Maj. Gen. Douglas MacArthur, commander of the Third corps area. Illness of Maj. Lonergan, now at the Fort Howard (Md.) hospital, caused postponement of the trial, however. Col. Claude H. Miller, of Camp Meade, Md., is president of the court.

Maj. Lonergan was born in Missouri in 1886 and was graduated from the University of St. Louis and the United States Military Academy. He served in the world war with the rank of lieutenant colonel, and was awarded the distinguished service medal.

Kills Girl and Self In California Capitol

Sacramento, Calif., April 14 (By A. P.).—Tragedy stalked through the State capitol today when Harry Hill, 61-year-old lobbyist, of Los Angeles, shot and killed Miss Marybelle Wallace, 29-year-old senate journal clerk, of Hollywood, then turned the pistol upon himself, inflicting a wound from which his death resulted.

The shooting occurred just outside the door of the senate journal clerk's office while both houses of the legislature were in session. Legislative attaches said Hill had been morose over lack of attention from the young clerk.

8 Stitches in Heart, Man May Recover

New Orleans, April 14 (By A. P.).—Alvin Prechter, 32 a contractor, was alive today, with a good chance for recovery, although he had been stabbed in the heart yesterday by a workman with whom he had quarreled.

Hospital physicians closed the wound with eight stitches.

To Ask The Post For Sports Results

CALL MAIN 7363

By remembering to call Main 7363 for sports results you will expedite your service. In calling on other matters, either business or editorial, use Main 4205.

BLIZZARDS, FLOODS AND GALES CAUSING LOSS IN WIDE AREA

Snow in 3 States Holds Up Traffic; 25 Inches Covers Ground.

MISSISSIPPI LEVEES BREAK AT 3 POINTS

15 Tornadoes and Windstorms in Texas; Little Rock, Ark., Struck.

Denver, Colo., April 14 (By A. P.).—Midwinter scenes were general tonight throughout Wyoming and Colorado as the worst blizzard of the year continued to block the highways, threaten loss of much live stock and interrupt air mail service and railroad and motor bus transportation.

This was the fifth day that the storm had raged over Wyoming, turning to apprehension the satisfaction of ranchers at more moisture for crops and ranges. It was the fourth day of snow and sleet in eastern Colorado.

Despite the ferocity of the storm, only one death had resulted tonight.

The blizzard was the worst April storm in seven years at Cheyenne, where more than fourteen inches of snow had fallen. Twenty-two inches was recorded at Sheridan, where roads were choked and buses stranded. There was no train service from Sheridan to the west, with a Burlington train held at Alliance, Nebr.

Rapid City, S. D., April 14 (By A. P.). Records of 40 years' standing were broken today as the Black Hills lay under a mantle of snow that ranged from 16 inches at Sturges to 24 inches at Custer and Hill City. Belle Fourche reported 20 inches and Hot Springs and Deadwood 18.

Since last Monday 25 inches of snow has fallen here, bringing the total to 43 inches in the past fifteen days, a condition unprecedented in the records of the weather bureau established here 40 years ago. Vehicular traffic was at a standstill and railroad service was delayed by huge drifts.

Many Marooned by Floods.

Fort Smith, Ark., April 14 (By A. P.). One hundred persons are reported marooned at Blaine, Okla., a village eight miles north of Keota, on the Arkansas river, where a bridge has been swept away, and the town is threatened. Water was said to be two feet deep in Blaine. Homes in Hartshorne, Okla., were reported standing in two feet of water.

Memphis, Tenn., April 14 (By A. P.). From Cairo to the sea, the most menacing flood in recent years was sweeping down the Mississippi river and its tributaries tonight, urged on by continuous rainfalls throughout the basin.

High stages in the lower Ohio valley, from Evansville, Ind., to Cairo, Ill., upward movement of the Mississippi from Cairo to St. Louis, increased volume of waters from smaller streams above Cairo and the unloading of heavy surplus of the Arkansas and White rivers from Helena and Vicksburg forebode a stage which may reach or surpass the records in 1922 and 1923.

Dykes Break at Three Points.

Government levees along the Father of Waters continued to hold tonight, but engineers kept vigilant watch. The guardians reported the great dykes in fine condition, but they placed men and machines at strategic points to reinforce any weakness which might develop under the immeasurable weight.

Reports of three breaches in the defenses at as many points in the greater valley were received here today.

The levee of the Arkansas river at Haroldton, in Crawford county, Ark., cracked early today and 400 yards of the earthen wall were swept aside as the floods rushed over thousands of acres of bottom land.

Fifty feet of the North St. Francis levee fell away near Tulot on the St. Francis river. The waters spread over the already inundated sunken lands of 25,000 acres and bore down upon the town of Truman, which but recently saw recession of a similar overflow.

Mayfield, Ky., April 14 (By A. P.).—The business district of Columbus, Ky., tonight was under 10 feet of flood water as the result of a break in the levee which protected the town from the Mississippi river.

The levee had been crumbling for several days, and with the crush of added water from a rise fed by general rains, early today collapsed. The water is 5 inches higher than any previous records, reports from the town indicated.

Cairo, Ill., April 14 (By A. P.).—Flood water today began pouring over the top of the Big Muddy river levee just north of Aldridge and Halsey, Ill., and inundated thousands of acres of farm land. The volume of water flowing into the large drainage district increased as the Mississippi river, into which the Big Muddy flows, rose rapidly.

Dallas, Tex., April 14 (By A. P.).—Irate winds raged over Texas again today dealing death and destruction.

Mrs. Nettie Hicks, a widow, was killed in the outskirts of Lufkin early today and twelve persons were injured as the result of a twister which cut a path 100 yards wide, wrecking houses and uprooting trees.

Terrific windstorms struck Titus, Nacogdoches and Harrison counties

(CONTINUED ON PAGE 19, COLUMN 6.)

CHEMISTS SAY ODOR IS CLASSIFIED INTO 4 DISTINCT KINDS

Correspond to Species of Small Nerves, Assert Richmond Speakers.

TADPOLES NARCOTICIZED FOR STUDY OF TOXICITY

Convention of 1,500 Scientists Ends; Next Meeting to Be Held at Detroit.

Richmond, Va., April 14 (By A. P.).—More than a score of leading organic chemists from the nation's laboratories of education and industry today described chemistry's varied attack upon the secrets of nature at the closing technical sessions here of the seventy-third annual convention of the American Chemical society.

The society's next national meeting will be held in Detroit, Mich., for one week beginning September 5, 1927.

Sight-seeing trips to historic spots in Virginia will be on the itinerary of the visitors tomorrow and Saturday.

Chemical science has ferreted out the nature of smell and has detected and identified four kinds of odors, according to a paper presented this afternoon by Ernest C. Crocker and Lloyd F. Henderson, research chemists of Cambridge, Mass., before the division of organic chemistry of which Prof. F. B. Dains, of the University of Kansas, is chairman.

Stimulate Different Nerves.

"A system of odor analysis and classification has been developed which recognizes but four compotent types of sensation, corresponding it is believed, these scientists said, 'to four distinct species of small nerves.'

"The four types of odor are 'fragrant, acid, burnt and caprylic.' Odors are considered as stimulating these nerves by different degrees of intensity which may be represented by numbers.

"The complete description of any odor is made possible by a four digit number, in which the odor of the digits follows a simple arbitrary arrangement—that of odor of interest for most people.

"As an example of this code, the odor of rose may be stated as 6423, the odor of acetic acid 3803 and that of freshly roasted coffee as 7683."

Scientists may now pick out their odors by numbers and thus simplify their processes, declared the authors, who explained that "a list of materials has been assembled which will enable anyone, anywhere, to set up standards. With these standards one may use the system either for description of odors or the sensing of odors from the numbers."

Studying Mode of Decomposition.

A study unique to science is being made at Johns Hopkins university of the stability and mode of decomposition of individual compounds at high temperatures.

"Any desired compound is placed in a 100 cubic centimeter steel bomb, which is heated in an electric furnace at constant temperature," said the report of the experiments offered here today. "Runs have been made at various temperatures from 300 to 500 degrees centigrade," said the report, "the period of heating being from 2 to 24 hours, depending upon the stability of the compound under investigation. The products of the reaction are then separated and identified as far as possible. In general the aromatics are more stable than the aliphatics. Twenty compounds have thus far been studied."

Fifty thousand tadpoles were narcotized in a study of laws governing toxicity by A. L. Kibler, chief of the physical department of the chemical division of the Edgewood arsenal.

Absorbed From Water Solution.

"Physically acting toxics (narcotics) are absorbed by the tadpoles from water solution," said Dr. Kibler, reporting the results of his experiments this afternoon to the society's division of biological chemistry.

"The study shows that when a large number of individuals of any one organic species are exposed to a chemical agent they will die, or show the same degree of injury around a certain average time or dosage."

How poisons act chemically and physically was described by J. E. Mills, technical adviser of the chemical warfare service, Edgewood arsenal.

Prevention of explosions by the control of oxygen, as shown by the experiments was discussed by G. W. Jones and G. S. T. J. Perrott, of Pittsburgh, before the division of gas and fuel chemistry.

"Three factors are necessary for the production of an explosion, whether it be dusts, vapors, or gases, namely: A combustible substance, oxygen supply, and source of ignition," they said.

The society's convention here, assembling more than 1,500 scientific men, was said to be one of the largest gatherings of its kind ever held in the South.

REPORT ON CHANGES IN ENGRAVING BUREAU

Statement on Adjustments May Be Submitted to Employes Today.

An adjustment of conditions in the numbering division of the bureau of engraving and printing, drawn up by Treasury officials and officials of the bureau, is expected to be submitted to officers of the Federation of Federal Employes today for their approval or rejection, it was learned yesterday.

At the conference several days ago, it was decided that this procedure should be followed, a memorandum setting forth an adjustment of matters of contention to be submitted by Assistant Secretary Dewey to representatives of the employes, it was said. No conferences concerning the matter have been held between officials of the Treasury and bureau, and officers of the federation since then, it was asserted yesterday. Assistant Secretary Dewey has been away, but it is expected that he will be in his office again this morning.

The agreement reached by officials has been anticipated as soon as he should return, it was said. The matters involved in the adjustment are rates of pay and working conditions in the numbering division.

PATRIOTS' DAUGHTERS DENOUNCE SOCIALISM

Merely Mask of Communism, National President Says as Meeting Opens.

The National Society of Daughters of Founders and Patriots of America, composed of women who trace their ancestry back to prerevolutionary war days, convened for a two-day convention at the Raleigh hotel yesterday. A stirring denunciation of the "red menace" featured the opening session.

Mrs. John Laidlaw Buel, of Connecticut, the national president, flayed the progressives, liberals and socialists who have tried to belittle America's founders and to destroy their principles. She told the 100 delegates that the time had arrived when it was necessary not only to preserve records, but to preserve the principles set forth in those records.

Pointing out that the "enemies" of the country went under various names, Mrs. Buel told the delegates that "socialism is merely communism with a white collar on instead of the red shirt."

Representative Kiess' Firm Buys Lee House

The Lee House, Fifteenth and L streets northwest, has been purchased by the Lee House Corporation, a company headed by Representative Edgar R. Kiess, of Pennsylvania. The new company will take over the management of the hotel May 1, with Herman V. Yaeger, widely known in hotel circles and for some time an associate of Representative Kiess, as treasurer and managing director.

George H. Holbrook, the present resident manager, will be retained by the new management. The Lee House was erected in 1921 by the R. P. Whitty Co.

Prisoner Tears Clothes Into Shreds in Cell

Discovered in his cell in the First police precinct station tearing his clothing into strips, Raymond Emilio Torres, 30 years old, of 316 East Capitol street, early today was taken to Gallinger hospital when he explained he intended to hang himself.

Torres was arrested shortly after midnight, charged with intoxication, and locked in a cell. When police looked in on him a short time later he had torn his golf trousers and other parts of his clothing into rags.

DAVIS ASKS QUASHING OF LE PARADIS ORDER

Neither Drinking Nor Possession Unlawful, He Tells District Supreme Court.

Neither the drinking nor the possession of intoxicating liquor is unlawful, Meyer Davis, owner of Le Paradis cafe, on Thomas circle, told the District Supreme court yesterday.

Mr. Davis' declaration was contained in a petition asking dismissal of a temporary injunction obtained by the prohibition forces against his cafe on the grounds that drinking of liquor was permitted there and even aided through the serving of ginger ale and other ingredients for mixing drinks. The law could be considered violated only when liquor is used for manufacture or sale or is transported illegally, he said in his answer, which was filed in the name of the National Cafes, Inc., through Attorneys Simon, Koenigsberger & Young.

Declaring his cafe was orderly, Mr. Davis declared that to his knowledge the liquor law has not been violated in it. He denied flatly the statements of prohibition agents and policewomen that waiters permitted open drinking at cafe tables, adding that all had definite instructions to inform guests that drinking would not be permitted.

There are many fine automobiles that have many more miles to travel before their full purpose is served. Take advantage of the unused transportation offers in Post Classified Ads.

Over the Coffee Cup

by John Wilkins

WHY be old-fashioned in your ideas about coffee? Just because your Grandmother liked a certain blend doesn't mean that you necessarily must prefer it also. You wouldn't trade your flivver for a horse and buggy, would you? Or electric lights for a kerosene lamp?

You may say that you are perfectly satisfied with the coffee you are using. I believe, though, that if you would try Wilkins Coffee you wouldn't be satisfied with anything else.

Wilkins Coffee is the result of twenty-seven years of blending and roasting experience. For over a quarter of a century its sale has been growing—now it leads the field.

Buy a pound and "try it on suspicion." If it isn't the best coffee value you ever had, return it to your grocer or direct to us, and get the entire purchase price back.

FIRE AT MORGANTOWN RAZES BUSINESS BLOCK

Theater and Stores Among Buildings Burned; Damage, $1,500,000 to $2,000,000.

FOUR FIREMEN TRAPPED

Morgantown, W. Va., April 14 (By A. P.).—An entire business block here was wiped out by fire early today, causing damage estimated at between $1,500,000 and $2,000,000. A theater, jewelry store, hardware store, music store and other buildings were razed.

For a time the blaze imperiled the whole business district of this college town, home of West Virginia university. Only the fact that a building at the south end of the block was torn down last week to make room for a new one saved property in an adjoining block.

Nearly 25 families, occupying apartments above the stores, were made homeless by the fire, the most disastrous in the history of Morgantown.

Four firemen were trapped in the basement of the Orr Bros. department store, where the flames were first discovered by two policemen, but were rescued. Two of them were overcome. Later they were seriously burned when engulfed by a sheet of flame while fighting the blaze from atop the city hall.

Help was summoned from surrounding towns when the fire raged beyond control of the local firemen.

Several other firemen suffered minor injuries.

Gaining headway with great rapidity, the fire destroyed the old six-story Swisser theater building in less than 90 minutes. When the walls of the structure crumbled they wrecked the front of a building untouched by the flames.

The fire was checked after a four-hour battle. The origin of the blaze was undetermined.

"MIKE'S" INVENTION DESCRIBED ON RADIO

Berliner Tells How He Discovered Principle in Phone Operation.

A story of the discovery of the microphone was given radio fans from station WRC last night by Emile Berliner, its inventor. The inventor's radio address was in observance of the fiftieth anniversary of the "mikes" invention.

A friend, said Berliner, while working as an operator at the local fire alarm office, showed him how to send a telegraph message, emphasizing that the key had to be pressed firmly, otherwise the full current would not pass. From this Berliner got the idea of loose contact current, the underlying principle of the "mike."

Dr. William A. Kinnan, acting patent commissioner, in introducing Berliner, declared the telephone would not have progressed as it had in the past 50 years had it not been for the microphone. Berliner was the recipient of messages and telegrams of congratulations after his talk.

Capital Trio Listed For Shooting Test

Three Washington men are listed to shoot at Quantico, Va., beginning today, in the final tryout for membership on the International Rifle team to shoot at Rome, Italy. They are Capt. Clarence Shields, Company E, 121st engineers; Capt. J. C. Jensen, ordnance department, District of Columbia National Guard; Lawrence Nuesslein, 1119 Fourteenth street northwest. M. W. Dinwiddie, Charlottesville, Va., a former member of the District National Guard, is another marksman permitted to enter the finals.

Others scheduled to participate under authority of Assistant Secretary of War MacNider are H. Renshaw, Kamiah, Idaho; John B. Greer, Wilmington, Del.; Vernon H. Somers, Lynn, Mass.; M. C. Dolson, San Leandro, Calif.; H. C. Wright, Fresno, Calif.; S. D. Monahan, Chicago; M. W. Dodson, Philadelphia; H. O. Obenauf, Culver, Ind.; H. G. Stabler, Philadelphia.

CHILDREN OF SCHOOLS ON EASTER VACATION

Studies Forgotten Until April 25; White House Egg Rolling Anticipated.

Bidding bood-by to textbooks and classroom discipline until April 25, District school children this morning began their annual ten-day Easter vacation, visions of egg rolling on the White House lawn replacing those of the normal school-day week

Members of the school board were no less liberal with themselves than with their charges, voting suspension of their Wednesday's session at their last meeting. If no emergency arises they will not convene again until the first Wednesday in May.

Four hundred janitors, representing the janitorial staffs of 70 buildings, will receive instructions as to cleaning of schools during the Easter vacation, at a meeting this afternoon at Franklin school. To make possible inspection of boilers by Henry Storey, superintendent of repairs, fires will be drawn in a number of the buildings.

CHERRY BLOSSOM FETE TOMORROW

If Fair, Event Takes Place at Hains Point; If Rain, in Auditorium.

Rain or shine, Washington's first annual cherry blossom festival will take place tomorrow afternoon at 3 o'clock, according to Mrs. Elise M. Mulliken, director of the affair. Fair weather will permit the carrying out of the original plan of presenting the festival at Hains point. Rain will cause an adjournment to the Washington auditorium, Mrs. Mulliken said last night.

The festival was originally planned for last Saturday, but was postponed because of inclement weather. It is being held under the auspices of the National Memorial foundation.

Permission to use the auditorium was given yesterday by Robert N. Harper, head of the Auditorium Corporation. Forecaster R. Hanson Weightman of the weather bureau has announced that the weather will be unsettled Saturday and Sunday.

FIRE RECORD.

4:15 a. m.—Twelfth street and New York avenue northwest; automobile.

9:10 a. m.—(two alarms) 1201 Twenty-first street northwest; apartment house.

11:17 a. m.—343 Fifteenth street southeast; gasoline.

3:53 p. m.—937 New York avenue northwest; chimney.

4:00 p. m.—1732 Fifteenth street northwest; smoking stove.

5:06 p. m.—Potomac park, near golf course; automobile.

7:38 p. m.—Potomac street and Prospect avenue northwest; automobile.

Injured Army Flier Hosch Near Death

With Lieut. John L. Hosch, army air corps reserve, aeronautical engineer, lying at the point of death at Walter Reed hospital, the body of Capt. Homer R. Sands, army reserve aviator, other victim of a plane crash at Bolling field Wednesday, was shipped to his home at Fargo, N. Dak., yesterday for burial.

Lieut. Hosch had not regained consciousness at a late hour last night. Physicians said his condition is unchanged. He is believed to be suffering from internal injuries. The body of Capt. Sands is due to arrive at Fargo tomorrow morning. Although official report of the investigation has not yet been made, it is understood that no defect in the army plane is held responsible for the accident.

CHAIRMEN IN EARLY MOVE FOR CRUISERS

Hale and Butler Visit Coolidge; Agrees With President, Former Says.

(By the Associated Press.)

Big navy members of Congress are limbering up already to carry on their successful fight of last session for additional cruisers for the American fleet.

Chairman Hale, of the Senate naval committee, said yesterday he would urge authorization for probably 7 more cruisers to bring the number of these craft in commission to 25. While Senator Hale is holding up his campaign for the cruisers pending the outcome of the approaching three-power naval conference, some others who want more cruisers are outspoken in their belief that little hope can be held out for great results from the conference.

Chairman Butler, of the House naval committee, declared that the United States did not have the leverage today it possessed at the Washington arms conference, because it did not have the ships. Both chairmen called at the White House yesterday, and both took the opportunity to discuss naval affairs with President Coolidge. Senator Hale said he found himself in "general accord" with the President, but said he did not discuss his plans for a larger cruiser program.

Pan-American Fliers At Santo Domingo

Santo Domingo, Dominican Republic, April 14 (By A. P.).—The United States army Pan-American fliers arrived here at 11:30 o'clock this morning from San Juan, Porto Rico. The distance is about 250 miles.

Marseille, France, April 14 (By A. P.). Capt. St. Roman, French aviator, who is planning a flight to Buenos Aires, again postponed his departure tonight. A new propeller has been ordered for the plane which he will use.

FUNERAL TOMORROW FOR CAPT. T. M. POTTS

Former War and Intelligence Official To Be Buried in Arlington.

Funeral services for the late Capt. Templin M. Potts, U. S. N., retired, former director of naval intelligence, Navy Department, who died March 20, at Pasadena, Calif., will be held in Arlington National cemetery tomorrow morning at 11 o'clock. The funeral procession will begin at the receiving vault at that hour, full military honors being rendered. Pallbearers are Commanders A. C. Almy, William H. Chambers, U. S. N., retired; Rear Admirals R. R. Nicholson, B. C. Bryan, retired; Gen James Allen, U. S. A., and Truxton Beale.

Capt. Potts' widow, Mrs. Marie Potts; a son, Templin M. Potts, jr.; a sister, Miss Elizabeth H. Potts; a brother, Gen. R. D. Potts, U. S. A.; two nephews, Col. Douglas Potts, U. S. A., and Maj. John Potts, U. S. M. C., and a niece, Mrs. W. S. McNair, survive.

Capt. Potts was born in 1855, graduating from Annapolis in 1876, and served as governor of Guam in 1905, retiring in 1913. On the entrance of the United States in the world war he applied for active duty and was detailed head of the board of inspection and survey on the Pacific coast, serving until 1919. In 1926 he was appointed director of San Francisco chapter of the American Red Cross.

RITES FOR J. T. RYAN.

Funeral Services Will be Held at St. Peter's Tomorrow Morning.

Funeral services for James T. Ryan, 39 years old, head of the James T. Ryan undertaking parlors, 317 Pennsylvania avenue southeast, will be said at 10 o'clork tomorrow morning at St. Peter's Catholic church. Burial will be in Mount Olivet cemetery.

Mr. Ryan died suddenly Wednesday night. He had attended a meeting of the Southeast Business Men's association at Simpson's hall and had arrived home when he was taken ill. He died two hours later, despite the efforts of two physicians. Mr. Ryan appeared to be in good health when he left home for the meeting, according to Mrs. Katherine E. Ryan, his wife.

Mr. Ryan was born in Washington and has lived here all his life. He was a member of Carroll council, Knights of Columbus; the Eagles, Moose and Elks. He is survived by his wife, two children, Miss Anna May Ryan, and James T. Ryan, jr.; a brother, William P. Ryan, and a sister, Mrs. Arthur F. Carroll, all of Washington.

RITES FOR MRS. HUTCHISON.

Wife of Lumber Dealer of Herndon, Va. Formerly Lived in Capital.

Funeral services for Mrs. Calla Gosnell Hutchison, of Herndon, Va., who died yesterday morning at George Washington University hospital following a short illness, will be held this afternoon at 2 o'clock at the Baptist church of Herndon. The Rev. C. M. Brown will officiate, and burial will be in Chestnut Grove cemetery.

Mrs. Hutchison was the wife of Silas F. Hutchison, a lumber dealer of Herndon. She was a native of South Carolina, and in 1917 she came to Washington to live. She married in 1920, moving then to Herndon, where she became prominent in the social life of the town. Surviving are a daughter, Jane Mankin Hutchison; her father, J. H. Gosnell, and a sister, Lois Gosnell, both of Washington; two brothers, Fred Gosnell, of Jewell, Va., and Cullen Cosnell, of Princeton university, and the husband.

ALVORD FUNERAL IS PLANNED

Officers Named for Burial Service of Late Army Man.

Pallbearers for the funeral of the late Brig. Gen. Benjamin Alvord this afternoon will be Maj. Gens. Robert C. Davis, the adjutant general; H. P. McBain, retired; Brig. Gen. Lutz Wahl, assistant adjutant general; James T. Kerr, retired; Cols. Charles C. Smith and Frank C. Burnett, adjutant general's department.

Funeral services at Gawler's undertaking establishment at 1:45 o'clock will be followed by burial service with full military honors at Arlington National cemetery at 2:30 p. m.

'TIPPY' KNOX UNDER $500 BOND ON LIQUOR CHARGES

Sleeps in Cell at Station After His Arrest in Parked Auto.

BUTLER ALSO ARRESTED

After spending a "restful" afternoon sleeping in a cell at the First precinct police station, Philander C. ("Tippy") Knox, 39 years old, son of the late former Secretary of State and socially prominent in Washington, was released yesterday on $500 bond for his appearance in court on charges of intoxication and illegal possession of two pints of alleged whisky.

Mr. Knox was with his colored butler, Henry Alexander, 55 years old, who was taken into custody on a charge of intoxication and freed in $25 collateral. The two probably will be arraigned in police court today on the intoxication charges.

Seated in his parked roadster at Twelfth street and New York avenue northwest, the actions of Mr. Knox aroused the suspicions of Patrolmen Raymond V. Sinclair and J. R. LeFoe, of the First precinct parking squad. Investigation resulted in the arrests.

The two were driven to the police station house in Mr. Knox's roadster. Mr. Knox, police say, refused to talk, and it was more than an hour before his identity and that of his butler could be established. When placed in cells, police aver, the two went promptly to sleep and did not fully awaken until a bondsman was called to bail them out.

Mr. Knox, who lives at 2705 Thirty-fourth place northwest, more than a year ago was involved in what police termed "an altercation" with his wife in their home, during which his wrist was cut by a drinking glass.

H. F. Welding Weds Margaret S. Roberts

Miss Margaret S. Roberts, of Philadelphia, sister of Owen J. Roberts, special government counsel, and Howard F. Welding, of Jacksonville, Fla., were married at 6 o'clock last night in All Souls' Unitarian church. The Rev. U. G. B. Pierce, pastor, officiated at the ceremony, which was attended by the bride's brother and sister and several friends.

Mr. and Mrs. Welding will probably make their home in Jacksonville.

MERCHANTS UPHOLD NO-PARKING PERMITS

Elimination of the Shipping Spaces Would Cripple Business, Says Committee.

The traffic director's right to establish "no parking" spaces in front of shipping entrances of business houses was upheld by the traffic section of the Merchants and Manufacturers association meeting yesterday to consider the statement of Corporation Counsel Francis Stephens declaring such permits invalid.

Asserting that such a ruling, if put in effect, would cripple business, the committee pointed out that the merchants are not given the exclusive right to the spaces marked "no parking." The permits are granted with the proviso that "in the space so reserved no vehicle shall be allowed to park" and further that such "space is to be kept open for the exclusive purpose of taking on or discharging passengers or for loading or delivering merchandise and may be used by any vehicle for such purpose."

Under the original act of Congress the traffic director was empowered to make reasonable regulations with regard to parking and speeding, the committee said. The members will confer with the District commissioners in an effort to untangle the problem.

MRS. COOLIDGE KISSES CHILDREN WITH GIFT

Son and Daughter of Salvation Army Officers Present Flowers.

Two Salvation Army children experienced the thrill of being kissed by the first lady of the land when they called at the White House yesterday bearing a gift of flowers.

The children Keitha Holz and Robert Rose, whose parents are officers of the Salmation Army here, presented Mrs. Coolidge with a boquet sent here by children of the Salvation Army Home at Lytton Springs, Calif. The flowers were accompanied by a letter from Mayor James Rolph, of San Francisco.

Mrs. Coolidge kissed the children and sent word to the California children that she wished they could attend the annual Easter egg-rolling at the White House Monday.

New York Stock Exchange is ready to help you understand more about what's back of your stocks. Read "What Does the Stock Exchange Do?" in April

NATION'S BUSINESS

35 cents a copy at newsstands — $7.50 for a full three year term

Merle Thorpe, Editor

Published monthly at Washington by the Chamber of Commerce of the United States

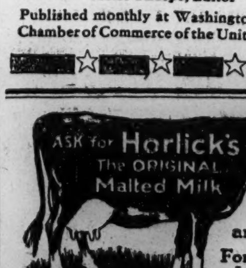

Safe Milk and Diet For Infants, Invalids, The Aged

For Growing Children

Contains the valuable muscle and bone forming elements found in the grain and whole milk. Raises happy, robust children. Nutritious and easily assimilated.

Prepared at home by stirring the powder in hot or cold water. No cooking.

Passover Services To Begin Tomorrow

Solemn passover observance will be begun by the Ohev-Sholom synagogue at 7 o'clock tomorrow night with services at which there will be special music arranged by Cantor Abraham Kalmus and a short address by Rabbi J. T. Loeb.

Services Sunday will begin at 8:30 o'clock in the morning with a sermon by Rabbi Loeb at 10:30 o'clock. Rabbi George Silverstone will speak in Yiddish at 5 o'clock Sunday afternoon, and Rabbi Loeb will deliver another sermon Monday morning. Services will be continued throughout the week, concluding Sunday night, April 24, with the public installation of the officers of the synagogue. Nathan Plotnick has been reelected president of the congregation for the next year.

OLD CHINESE BOOKS GIFT TO U. S. LIBRARY

Collection of Classics Number 120 Volumes and Are Largest in China.

One hundred and twenty volumes of the thirteen Chinese classics have just been received by the Library of Congress through the Chinese minister, Sao-Ke Alfred Sze, it was announced yesterday.

The books were published recently by Sao-Tseng Sze in China, and are the gift of the publisher's son, Dr. Philip T. Y. Sze, who is a graduate of Central High school here, and now head of a hospital in China. Dr. Sze was formerly an interne at George Washington hospital, and resident physician at Columbia hospital.

The collection of classics is said to be one of the largest to be found without China. The "Yi King, Book of Changes," is probably the oldest book still in use in the world. It was written 2,000 years before Homer wrote the Iliad, being ascribed to Fu Hsi, about 2,800 B. C. Another classic is the "Shi King, Book of Odes," a collection of rhymed ballads which Confucius loved and praised. The classics form one of the greatest repositories of human thought in the world, ranking with the greatest that any nation has produced.

JOSE IS NOMINATED FOR CITY CLUB HEAD

Warfield and Brashears Are Named for Vice President at Annual Meeting.

Rudolph Jose was nominated without opposition to succeed Brig. Gen. Anton Stephan as president of the City club at the annual meeting last night at the clubhouse. Gen. Stephan declined a proffered nomination for a third term and declared some one else should be given a chance. The election will be held April 28.

Others nominated were: Frank Warfield and E. S. Brashears for first vice president, Paul E. Lesh for second vice president, Harry R. Carroll for treasurer, O. U. Singer for secretary, Gen. Stephan, P. M. Dorsch, C. H. Hilligeist, O. A. Thorup, C. T. Clagett, Stanley H. Horner, Edgar Morris, James H. Baden, George W. Offutt, jr., C. W. Morris, G. W. McGinty, S. P. Thompson, Ernest E. Herrell, O. H. Smith, Robert Marshall, Grant Leet, John Brewer and Charles F. Crane for the board of governors.

Seven will be elected to the board for two years and three will be elected to fill vacancies on the board. The judges of the election are William E. Yost, Robert J. O'Neill, Mark Lansburgh, Edward Etz and B. M. Knobel. Reports were read by Gen. Stephan; the chairman of the house committee, Mr. Jose; the secretary, Mr. Thorup; the chairman of the athletic committee, O. U. Singer, and the chairman of the finance committee, Mr. Carroll.

Over the hills and far away in a good used car secured through The Post Classified Ads.

SPECIAL NOTICES

ESKIMO spitz, fox terrier and collie pups; rabbits, singing canaries, goldfish. Schmid's Bird Store, 712 12th st. nw. 17

SPECIAL NOTICE TO STOCKHOLDERS OF THE SECOND NATIONAL BANK OF WASHINGTON, D. C.

March 17, 1927.

At a special meeting of the stockholders held March 15, 1927, the following resolution was adopted, authorizing the increase in capital stock of this bank in the sum of two hundred fifty thousand dollars ($250,000), making the total capital stock seven hundred fifty thousand dollars ($750,000), and the plan of the sale of increase stock provided:

1. That under the provision of the act of May 1, 1886, the capital stock of this association be increased in the sum of two hundred fifty thousand (250,000) dollars (2,500 shares), making the total capital seven hundred fifty thousand (750,000) dollars (7,500 shares).

2. That the shareholders of record as of March 25, 1927, shall have the privilege to subscribe for such increase at the price of one hundred seventy-five dollars ($175) per share in the proportion of one share for each two shares held by them; the same to be subscribed and paid for in cash within thirty (30) days after notice by the mailing of a copy of these resolutions to stockholders of record, addressed to them at their last known address, and from the date of the first publication of these resolutions in the Evening Star and The Washington Post.

3. That any such stock not subscribed for by the shareholders in the proportion above set forth, within the period of time herein limited, may be disposed of by the board of directors of the bank at or in excess of the price of one hundred seventy-five dollars ($175) per share, as may seem proper to the board of directors of the bank.

4. That the amount realized in excess of one hundred dollars ($100) per share to go to the surplus fund of the bank.

5. That the board of directors are to have full control of all matters of detail necessary and proper to carry the foregoing into effect.

At the regular meeting of the board of directors held March 16, 1927, it was voted that the subscriptions are not transferable or assignable and that all subscriptions from shareholders must be received by the bank between the 25th day of March, 1927, and the 16th day of April, 1927, accompanied by cash payment.

Immediately thereafter we must report to the comptroller of the currency, and upon receiving his approval of the entire transaction the bank will issue and deliver the new certificates of stock subscribed for.

VICTOR B. DEYBER, President.
17.24.1.8.15

I WILL NOT BE RESPONSIBLE FOR DEBTS other than those contracted by myself.
B. S. STEWART.
*15

STOCKHOLDERS MEETING OF THE VILLA ROMA CLUB, INCORPORATED.

The first annual meeting of the stockholders of the Villa Roma Club, Inc., for the election of directors for the ensuing year and for the transaction of such other business as may properly and lawfully come before the meeting, will be held on MONDAY, 25th of July, 1927, at 12 o'clock noon, at the office of the company, 321 Kentucky avenue southeast, Washington, D. C. In connection herewith the books for the transfer of stock of said company will be closed from July 5, 1927, to July 26, 1927.

LOUIS BIOLLINO, President.
FRANK GIUSSANI, Secretary and Treasurer.

ZINNIA LARKSPUR MARIGOLD ASTER SEEDS

All Free. At Our Information Desk.

FEDERAL-AMERICAN NATIONAL BANK

Corcoran Courts
23d & D Sts.
Furnished or Unfurnished Apartments
$39.50 to $87.50
CAFRITZ
14th & K Main 9080

Saving—is the first great principle of success

It creates independence Begin now with the

FEDERAL-AMERICAN

HOME

GIVE THOUGHT to GARRETT PARK, just northwest of Washington, as holding the solution of your Home-Questing Problems. Ample shade, modern Bungalows, congenial neighbors, ideal community life.

Phone

J. W. CLEVELAND
Garrett Park Office
Kensington 36-M
or Main 10139

SH HOME OF THE BUDGET

The EASTER PARADE of SMARTLY DRESSED MEN starts at HERZOG'S

And the HERZOG Budget Plan sees to it that the start is made easily and with the utmos convenience, payments for your entire Spring wardrobe being arranged to keep step with your income over an accommodating period of ten weeks.

Suits and Topcoats $30 to $65

KNIT-TEX TOPCOATS $30 — WORSTED-TEX SUITS $40

Stetson Hats $8 to $12

Mallory Hats $6 to $10

CRAVATS—$1 to $4.
SHIRTS—$1.95 to $10.
HANDKERCHIEFS AND HOSE—50c to $2.50.

Budget and Cash Prices the Same.

SOL HERZOG
F Street at 9th

STUDEBAKER
Just Drive It

WATCH AND CLOCK REPAIRING
Grandfather and Chime Clocks a specialty.
Work called for and delivered.
ALL WORK GUARANTEED.
TRIBBY'S
615 15th St. Next to Keith's, Main 7108.

Co-operative Apartment Homes

1661 CRESCENT PLACE

Washington's Most Desirable Co-operative Building
Built by
M. & R. B. WARREN
Office on Premises

SUNRISE SAYINGS

DESSERTS that contain a goodly amount of Milk are as rich in food value as in tastiness. Use plenty of pure milk. Order it by the quart from your grocer. It will pay you to specify—

Simpson's MILK
—at all grocers
—at all times

There's Reinvigorating Relief for you who are ailing and run-down in a brief stay at

SHADY REST SANATORIUM
Silver Spring, Md.

Conveniently Accessible by Automobile, Rail, Bus, and Trolley

Drug and alcoholic addicts and tuberculosis, mental derangement and contagious disease cases not admitted.

Mail Coupon today for illustrated brochure.

Shady Rest Sanatorium,
Silver Spring, Md.
Please send me illustrated Booklet on Shady Rest Sanatorium.
....
....

Phone Woodside 146

A Timely Week-End Special!

Haddington Blue Cheviots

—for a hundred and one occasions

$31.50

—a rare price

A Haddington Blue Cheviot feels as much at home at an Easter dinner as it does at a business conference. It is a suit of great versatility. Wear it today—wear it Sunday—it is always in good taste. Excellently tailored, masterfully styled. A very special price!

Meyer's Shop 1331 F ST. N.W.

CARROLL REMAINS IN COMA; CONDITION CALLED IMPROVED

Illness Diagnosed as Acute Nervous Breakdown by His Physicians.

MRS. CARROLL ALSO ILL; HAS BRONCHIAL ATTACK

Theatrical Producer Can Not Be Removed to Cell for Week, at the Least.

Greenville, S. C., April 14 (By A. P.). Physicians attending Earl Carroll today issued their first signed bulletin on his condition, definitely diagnosing his illness as a severe nervous breakdown.

"The patient is in an acute collapse or coma, and these attacks not infrequently occur in the types of illness from which he suffers," said the bulletin.

The attack, according to the physicians, is similar to one the theatrical magnate suffered two years ago and resulted from the "severe mental strain under which he has been laboring for the last two months."

Improvement Is Seen.

Carroll, under sentence of a year and a day for perjury in connection with his "celebrated bathtub party," entered the thirty-fourth hour of a state of coma in the city hospital here early tonight. Physicians said he had improved since he was removed unconscious from a train on which he was being taken to the Atlanta Federal penitentiary yesterday to begin his sentence, but that his condition still was serious.

Virtually every member of his immediate family has come to his bedside.

The theatrical producer has not been able to take nourishment yet, but attendants said he has showed remarkable resistance and strength, stirring frequently today and at times seemingly endeavoring to speak to those near him. He gave no sign, however, that he recognized either his wife or other relatives.

Can Not Be Removed.

With the state of collapse persisting, his physicians would hazard no estimate as to how much time must elapse before he can be taken to Atlanta. The duration of his illness, they said, can not now be predicted but that "under no circumstances should the patient be moved before a week or ten days and then only after careful medical consideration."

Chief Deputy Marshal William C. Pinkley, who is here as Carroll's official guardian, said he would make no attempt to move the prisoner until physicians advised that the trip could be made with safety to his health.

Dr. Leslie B. Homan, of Johns Hopkins hospital, Baltimore, said to be Carroll's physician, arrived here today and with the other doctors in attendance signed this evening's bulletin.

Physicians announced tonight that Mrs. Carroll had been ordered to bed at the hospital. Mrs. Carroll is suffering from a severe case of bronchitis but, although her temperature reached 103½, Dr. Bruce said he did not regard her condition as serious. The physician declared there were also evidences of influenza.

Dodge Reconciliation At Honolulu Is Seen

Hilo, Hawaii, April 14 (By A. P.).—Mrs. Horace E. Dodge, estranged wife of the Detroit automobile manufacturer, has arranged to return to Honolulu tomorrow, where her husband is staying incognito since his arrival there Tuesday night from San Francisco.

The return of Mrs. Dodge was speculated upon as a possible move toward reconciliation of the couple. Dodge's hasty and mysterious trip from the States was first heralded as a step in that direction, but thus far the young manufacturer has eluded newspaper men and nothing is directly known of his plans. All attempts to communicate with Dodge in Honolulu yesterday failed.

You don't have to stand "depreciation costs" when you purchase a good used car that is advertised in Post Classified Ads.

DIED

BRIAN—On Tuesday, April 12, 1927, at Cleveland, Ohio, Mrs. CARRIE T., wife of the late Capt. Henry Brian and beloved mother of Capt. Edwin H. Brian and Dr. E. George Brian, of New York. Remains resting at the home of her son, Capt. E. H. Brian, 411 Upshur street northwest.
Funeral services at Calvary Methodist church on Friday, April 15, at 3 p. m. Interment at Glenwood cemetery. (Baltimore, Md., papers please copy.)

COLLINS—On Wednesday, April 13, 1927, at her residence, 1206 N street northwest, CATHERINE E., beloved sister of Josephine and Margaret Collins.
Funeral from her late residence on Saturday, April 16, at 10 a. m.; thence to St. Patrick's church, where services will be held at 10:30 a. m. Interment at Holy Rood cemetery. (Miami, Fla.; New York, Hagerstown and Baltimore papers please copy.)

COLLINS—The Catholic Daughters of America announce the death of a beloved member, CATHERINE COLLINS. They will assemble for prayer at the family residence, 1206 N street northwest, Friday evening, April 15, at 7:30 o'clock.
(Signed) MARY C. BOLAND, G. R.
(Signed) MARGARET COYLE NEWHAM, Financial Secretary.

DAVIS—On Wednesday, April 13, 1927, at her residence, 121 Fifth street southeast, MARJORIE HOWISON DAVIS, beloved daughter of Charles R. and Helen Howison.
Remains are resting at Zurhorst's funeral parlors, 301 East Capitol street. Services will be held at St. Mark's Episcopal church, Third and A streets southeast, on Saturday, April 16, at 2 p. m.

ERDMAN—On Tuesday, April 12, 1927, GEORGE FRANCIS, husband of the late Anna Erdman.
Funeral from his late residence, 2113 First street northwest, on Friday, April 15, at 11 a. m. Interment Glenwood cemetery.

GRAHAM—On Wednesday, April 13, 1927, at Windham, Conn., JAMES GUSS GRAHAM, Jr., beloved son of the Rev. James Guss Graham and Mrs. Virginia R. Graham (nee Griffith).
Interment, Windham, Conn.

GREEN—On Wednesday, April 13, 1927, at 10 p. m., at his residence, 1627 Lamont street northwest, WILLIAM BURTON, beloved husband of the late Ella R. Green, in the seventy-seventh year of his age.
Funeral services Friday, April 15, at Hysong's chapel, 1300 N street northwest, at 3:30 p. m. Relatives and friends invited. Interment Glenwood cemetery.

GREEN—A special communication of Mount Pleasant lodge, No. 33, F. A. A. M., will be held in the hall at Fourteenth and Kenyon streets northwest, at 2:30 p. m., on Friday, April 15, 1927, to attend the funeral of our deceased brother, WILLIAM BURTON GREEN.
By order of the Worshipful Master.
JOHN F. PUTNAM, Secretary.

HORNING—On Wednesday, April 13, 1927, at 6:45 p. m., at his late residence, 215 F street northwest, HARRY H. HORNING, beloved husband of Nellie Horning.
Funeral from his late residence on Saturday, April 16, 1927, at 10 a. m. Interment private.

McINTOSH—On Thursday, April 14, 1927, at Johnson City, Tenn., CLINTON W., beloved son of Mrs. Annie McIntosh.
Notice of funeral later.

METZEROTT—On Thursday, April 14, 1927, in Los Angeles, Calif., WILLIAM G. METZEROTT, in his sixty-sixth year.
Notice of funeral later.

MILLER—On Wednesday, April 13, 1927, at Homeopathic hospital, SAMUEL I., beloved husband of Mary R. Miller.
Remains resting at his late residence, 746 Newton place northwest, until Friday morning, April 15, at 8 a. m. Funeral services at the S. H. Hines Co. funeral home, 2901 Fourteenth street northwest, Friday, April 15, at 10 a. m. Interment Congressional cemetery.

PHILIP—On Wednesday, April 13, 1927, in New York city, LEILA SCOTT, daughter of John Vanness and Helen Stott Philip, aged two years.
Services at Oak Hill cemetery on Friday morning at 11 o'clock.

POTTS—Funeral services for the late CAPT. TEMPLIN MORRIS POTTS, U. S. N., will be held at the Arlington National cemetery, Dewey monument section, at 11 a. m. on Saturday, April 16.

QUINN—On Thursday, April 14, at 2 p. m., JOHN A., beloved husband of Vivian E. Quinn (nee Sill) and son of Annie and the late John Quinn, aged thirty-nine years.
Funeral from his late residence, 1234 Franklin street northeast, on Saturday, April 16, at 10 a. m. Services at St. Anthony's church at 10:30. Relatives and friends invited to attend. Please omit flowers.

DIED

ROGERS—On Wednesday, April 13, 1927, at his residence, 1860 Park road northwest, WILLIAM EDGAR ROGERS, beloved husbnad of Susie Fowler Rogers, in the eighty-sixth year of his age.
Funeral under auspices of the Grand Army of the Republic at the residence, Saturday, April 16, at 2 p. m. Friends invited. Interment in Arlington National cemetery.

RYAN—Suddenly, on Thursday, April 14, 1927, at his residence, 317 Pennsylvania avenue southeast, JAMES T., beloved husband of Catherine E. Ryan.
Services at St. Peter's church, on Saturday, April 16, at 10 a. m. Relatives and friends invited. Interment Mount Olivet cemetery.

RYAN—Members of Washington General Assembly, fourth degree, Knights of Columbus, are hereby notified of the death of Sir Knight JAMES T. RYAN at his residence, 317 Pennsylvania avenue southeast, Wednesday, April 13.
Funeral services at St. Peter's church, Second and C streets southeast, on Saturday, April 16, at 10 a. m. Members of the assembly are requested to attend the services.
DR. CHARLES I. GRIFFITH, Faithful Navigator.
ED. P. GOODWIN, Faithful Comptroller.

RYAN—
Washington lodge, No. 15, B. P. O. Elks. The lodge will convene in session of sorrow at 7:30 p. m., Friday, April 15, 1927, for the purpose of paying tribute to the memory of our late brother, JAMES T. RYAN, who passed to the grand lodge of the hereafter April 14, 1927.
Elk services at residence, 317 Pennsylvania avenue southeast, at 8:15 o'clock p. m. Funeral Saturday at 9:30 a. m.
By order of: JOHN E. LYNCH, Exalted Ruler.
Attest: W. S. SHELBY, Secretary.

RYAN—Members of the Knights of Columbus of the District of Columbia are hereby notified of the death of District Deputy Brother JAMES T. RYAN, at his residence, 317 Pennsylvania avenue, southeast, April 14, 1927, and are requested to attend his funeral services at St. Peter's church, 2d and C streets southeast, on Saturday, April 16, 1927, at 10 a. m.
CHARLES W. DARR, State Deputy.
J. LEO KOLB, State Secretary.

RYAN—Members of Carroll council, Knights of Columbus, are hereby notified of the death of Brother JAMES T. RYAN at his residence, 317 Pennsylvania avenue, southeast, April 14, 1927. Services at St. Peter's church on Saturday, April 16, at 10 a. m. Members are requested to attend the mass.
ALBERT E. M'CARTHY, Grand Knight.
HARRY J. KANE, Financial Secretary.

SPOON—On Wednesday, April 13, 1927, at Providence hospital, GARY W., beloved husband of Bessie Spoon and father of Margaret Spoon.
Funeral from his residence, 3309 Fifth street southeast, on Friday, April 15, at 11 a. m. Interment Cedar Hill cemetery. Relatives and friends invited to attend.

FUNERAL DIRECTORS

Frank Geier's Sons Co.
1113 SEVENTH ST. N.W. MAIN
Modern Chapel. Telephone. 2473

JAMES T. RYAN
317 Penna. Ave. S.E. Atlantic 1700

THOS. S. SERGEON
1011 7th st. nw. Telephone Main 1090.

J. WILLIAM LEE'S SONS, FUNERAL DIRECTORS.
Auto Service. Commodious Chapel and Crematorium. Moderate Prices.
332 Pa. AVE. N.W. Telephone Main 1385.

NORVAL K. TABLER
1526 L St. N.W. Telephone Main 1544

CHAS. S. ZURHORST
301 EAST CAPITOL ST.
Phone Lincoln 372.

V. L. SPEARE CO.
Neither the successors of nor connected with the original W. R. Speare establishment.
Phone Frank. 6626.
Formerly 940 F st. nw. 1009 H St. N.W.

Gawler Service
Funeral Directors Since 1850
Main 5512 1732 Penna. Ave. N.W.

FUNERAL DESIGNS

FUNERAL DESIGNS
Of Every Description Moderately Priced.
GUDE
1212 F ST. N.W. Phone Main 4276.

GEO. C. SHAFFER
EXPRESSIVE FLORAL EMBLEMS. at moderate prices. No branch stores.
900 14th St. N.W. Phone M. 2416-106

BLACKISTONE'S
Floral "Blanket Sprays"
And Other Beautiful Floral Designs at Moderate Prices. TWO STORES: 14th and H; Tel. Main 2707. 1222 F st.; Tel. Frank. 5557.

THE ARGONNE
16th & Columbia Road
Several very attractive apartments ranging in size from one room to four rooms kitchen and bath.
Service unexcelled and prices reasonable.
THE ARGONNE
16th & Columbia Road

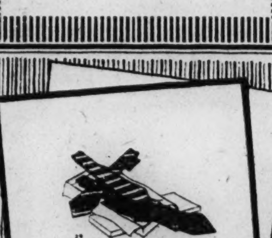

Bold Stripes
White-warp repp ties in three color combinations.
TWO DOLLARS
Goldheim's
APPAREL FOR GENTLEMEN
1409 H

CARRINGTON DIVORCE CASE WON BY WIFE; SETTLEMENT GIVEN

Sum, Said to Be $100,000, Is Arranged Out of Court; Other Suits Dropped.

SENSATIONAL ACTION IS SUDDENLY ENDED

Col. and Mrs. Carrington Both Pleased; Got What He Wanted, He Says.

Chicago, April 14 (By A. P.).—A divorce decree and a property settlement estimated at $100,000 were won today by Mrs. Anna Walsh Snyder Carrington after a week's fight against the suit brought by her husband, Col. Edward C. Carrington, New York publisher and lawyer.

Although details of the settlement, reached out of court, were not revealed, it was indicated that one of the conditions agreed on was that all litigation pending against the colonel be dropped.

Graver Charges Dropped.

Campbell Carrington, named as corespondent by his brother, has a $1,000,000 damage suit filed in the East as a result of a fight with the colonel. This, it was understood, will be dropped, as well the $25,000 suit filed in Chicago by Elinor Snyder, daughter of Mrs. Carrington. Miss Snyder testified at her mother's trial that the colonel struck her in the face in a family quarrel.

Charges of infidelity, made both by the colonel and Mrs. Carrington, were dropped before Judge George Fred Rush awarded the decree to Mrs. Carrington on her charge of cruelty, contained in the cross-bill.

The colonel resumed the stand today long enough to deny charges of infidelity brought out by Mrs. Carrington's attorneys. He said he had not been in a manicurist's apartment on the North Side, as testified to, and had never been unfaithful to his wife.

"I have been high tempered and irascible, but I do not think I have been cruel," said the colonel.

Campbell Not Present.

Campbell Carrington was not in court when the decree was awarded.

The colonel arranged immediately to go fishing in Florida and Mrs. Carrington said she planned to start tomorrow for New York.

The end of the sensational trial in which Col. Carrington, 55, his wife, who is 42, and his brother, Campbell, about 50, all grandparents and all divorced, were the trial le, came with the decision of Circuit Judge Rush after comparatively brief arguments.

An agreement not to reveal details of the settlement was made by the couple and from the smiles of the colonel and Mrs. Carrington it was impossible to judge which was the most satisfied.

"I came here to get a divorce," said the colonel, "and I got one. The mechanics of it, to whom the decree was awarded, makes little difference."

"I am very happy, and am glad the colonel is too," said Mrs. Carrington. "No, I am not going to marry Campbell Carrington or any one else for some time. I am going to enjoy a state of single blessedness."

Will Rogers Sees a Lesson on War in Record Flight

Special to The Washington Post.

Lafayette, Ind., April 14.—Hurrah for our aviators that broke continuous flight record!

Fifty-one hours. That breaks the Arizona senator's continuous air record in the last Senate filibuster. That was not contribution to science like this was. Theirs was just a tribute to poor Senate rules.

No automobile ever went 50 hours without stopping or refueling or meeting a train at a grade crossing or something. Yet we spend $1,000,000,000 on good roads for them. Why not a subsidy to commercialize aviation?

Congress is waiting two more wars to see if they are practical. This better make us think. Fifty hours. They can send 'em here from any nation in Europe.

Regards from George Ade and Purdie. WILL ROGERS.

ENDURANCE RECORD SET BY U. S. FLIERS

(CONTINUED FROM PAGE 1.)

communicate with his wife. Swooping low over a cottage in Westbury where she had been staying, he leaned out the window of the cabin and shouted down a few words of greeting to three women in the yard.

Mrs. Chamberlin, however, was not among the women.

When the plane alighted at 12:42 today police ropes were ignored and a large crowd surrounded the plane and its daring occupants.

The slight figure of Chamberlin, with weary legs and arms spraddling the air, was picked out of the cabin and carried about on the joggling shoulders of half a dozen men.

Acosta, who piloted the ship down, was next taken out and trudged along a terrain of seeming hills and dales of "bumpy air," supported by a policeman, a negro chauffeur, several friends and his wife, almost lost behind a huge bouquet.

Photographed, questioned, the two men, beaming but dazed, gave themselves up to the protection of their friends, who piloted them through a fog of dust into separate limousines and rushed them away.

Acosta and Chamberlin later at dinner in their room at the Garden City hotel then told of their experiences to newspaper men, Acosta acting as spokesman.

"I would be willing to take the same plane and motor and attempt a trans-Atlantic flight without even looking it over," said Acosta. "Both plane and motor performed as well at the end of the flight as they did at the start.

"The only tense moment in the entire flight was when we had used up all of our gasoline and were gliding in. A plane got directly in front of us, and for a moment, I thought there would be a crash. However, we cleared in and made a safe landing.

"We had nothing to drink since yesterday morning and nothing to eat since last evening. Our food and coffee were spoiled by the heat of the engine. Last night we each had a tablespoonful of vegetable soup.

"Our seats were over the oil tanks and they got very hot during the day. At night it was more pleasant, as the lights below made the trip less tiring. The rotating beacon at Mitchel field was our chief guide."

Both men said that neither the plane nor the motor had faltered for a second during the flight.

The official distance traveled was estimated at 4,000 miles, with an average speed of 80 miles per hour.

Figures on Oil and Gas Consumed in the Flight

Lack of fuel was all that kept Acosta and Chamberlin from continuing in the air even longer than they did, according to observers of the sensational record-breaking flight. Only 385 gallons of gasoline could be carried in the Bellanca-Wright plan, and the aviators remained in the air until this supply had been virtually exhausted.

Lubrication, another extremely important feature of the flight, furnished no such difficulty. Fifteen gallons of Pennzoil were varried in the plane, and although it covered 4,000 miles in the 51 hours 11 minutes and 20 seconds of flight, only 4.31 gallons were used. Pennzoil, which also lubricated the plane of Lieuts. Kelly and MacReady, previous holders of the American endurance record, was fed into the engine as the flight progressed by a special tube leading from the reserve supply to the motor.

Maj. Leon Wade Hoyt Gets Paris Divorce

Paris, April 14 (By A. P.).—Maj. Leon Wade Hoyt, of the United States marine corps, former special attache of the embassy here, received a divorce today from Vivian Emma Gregory Hoyt.

He charged infidelity. The custody of their son was given to him. The Hoyts were married at San Francisco May 1, 1915.

WOMAN AND TWO MEN KILLED IN PLANE CRASH

Machine Goes Into a Tailspin Between Roosevelt and Curtiss Fields.

STRIKES AN EMBANKMENT

Mineola, N. Y., April 14 (By A. P.).—John P. Andrews, only 30 years of age, but a veteran airplane pilot, and two passengers, Carl C. Stoll, jr., of Louisville, Ky., and Mrs. Mary Seaman, of Greenport, L. I., were killed today, when a plane driven by Andrews crashed between Roosevelt and Curtiss fields. The plane was demolished.

It was believed that Andrews found his motor in trouble and attempted to stall across the motor parkway for a landing at Curtiss field.

From a height of about 175 feet the plane went into a tailspin and crashed into an embankment bordering the motor parkway.

Sergt. Morris Wiseman, in charge of motor transportation at Mitchel field, saw the plane fall and started for the spot with the post ambulance. He found Mrs. Seaman dead and Andrews and Stoll badly injured.

The pilot and Stoll died on the way to a hospital.

Andrews was one of the crack pilots of the Curtiss flying service and had been taking passengers on flights for several years. He was piloting a three-seated Curtiss "Lark." His home was in Mineola.

Stoll, who was only 20 years old, was on a business visit to New York from his Kentucky home.

Mrs. Seaman was the wife of a locomotive engineer.

The crash occurred at a spot about 200 yards from the scene of the Sikorsky disaster last autumn, when Capt. Rene Fonck's projected flight to Paris came to an ill-fated end just as it started.

BOATS LOST, MANY DEAD IN MEDITERRANEAN GALE

Hundreds of Fishing Craft Off Spain and Morocco Reported Missing.

FOUR SHIPS ARE WRECKED

Paris, April 14 (By A. P.).—An undetermined number of lives have been lost and at least four vessels wrecked along the coasts of Spain and Morocco in consequence of the great storm which started Tuesday over the Mediterranean.

Hundreds of fishing smacks are missing and it is believed many fisherfolk have been drowned. Dispatches through Spain this afternoon estimated the material damage at 50,000,000 pesetas, roughly $10,000,000.

Several buildings were swept off the Gibraltar coast and the piers and village there are inundated, the population being forced to flee.

In Melilla, on the Moroccan coast, buildings were blown down by a wind of hurricane force, and the shops even in the protected quarters were obliged to close. All activities have ceased except ineffective attempts to rescue those in distress at sea. There were many casualties in the collapse of buildings at Melilla and elsewhere, dispatches say, but thus far no check-up of the number has been possible.

The British cargo steamer Collingdale was blown ashore near Melilla. A hydroairplane dropped a line aboard in an effort to take off the crew. (Dispatches through Gibraltar say the Collingdale's crew were taken off.)

The Norwegian steamer Balto and the Greek steamer Nicolas Peteras also went ashore, and were reported in dangerous positions. The Spanish hospital ship Castilla, reported ashore yesterday, is almost broken up. Twenty naval men are reported drowned, but whether these were aboard the Castilla is uncertain.

The tempest swept far inland from the Spanish coast.

Priest Is Executed By Mexican Troops

Mexico City, April 14 (By A. P.).—Vicente Lopez, described by the war department as a Catholic priest calling himself Gen. Manuel Samaniego, has been courtmartialed and executed. A report to the department by Gen. Ubalejos says he was captured after a fight with federal forces near Tenancingo, about 70 miles southwest of Mexico City.

Gen. Ubalejos, claiming the rebellion in the state of Mexico has been crushed by the federal troops, also announced the capture and execution of Gen. Manuel Orihuela and Capt. Jose Macedonio, who, he says, headed the revolt movement with Lopez. Manuel Reyes, the only leader remaining, is said to have been located and his capture is expected soon.

Metal Railway Ties Made of Used Rails

Schenectady, N. Y., April 14 (By A. P.).—The General Electric Co. today announced successful development of metal railroad ties from used rails.

The Delaware & Hudson has decided to adopt the new ties, it was stated. The metal ties cost 60 cents to fabricate. Wooden ties cost $2.80. The scrap value of the metal, however, is $2.50, but this still may be recovered after the metal has been used in a tie.

JULIUS GARFINCKEL & Co.
WASHINGTON
PARIS

Complete New Showings

Especially selected to be presented during the Easter Season when Women are seeking something distinctive and different.

NOTHING could be lovelier than these new spring goods that we have just received from the foremost makers in the world. Particularly new and unusual models with that indefinable smartness of style that is found only in our goods.

Women's and Misses'

Sports and Dress Coats
Dresses for Street, Traveling,
Sports, Afternoon and Evening Wear
Tailored Suits Millinery
Fur Scarfs Imported Accessories

F STREET CORNER OF 13TH

Easter Vacation
A splendid time to have the children's picture made without interference with studies.
Phone Main 4400 for an appointment in our studio or in your home.
UNDERWOOD & UNDERWOOD
Portraits of Quality
1230 Connecticut Avenue. Telephone Main 4400.

Connecticut Courts
5112 Conn. Ave.
100% Cooperative
Smallest operating cost of any coöperative apartment in the city.
Cash Payment Can Be Arranged.

WHO WILL MAKE YOUR WILL?
Something to think about—then talk to us about.
FEDERAL-AMERICAN NATIONAL BANK

Carry's
fresh
Strawberry

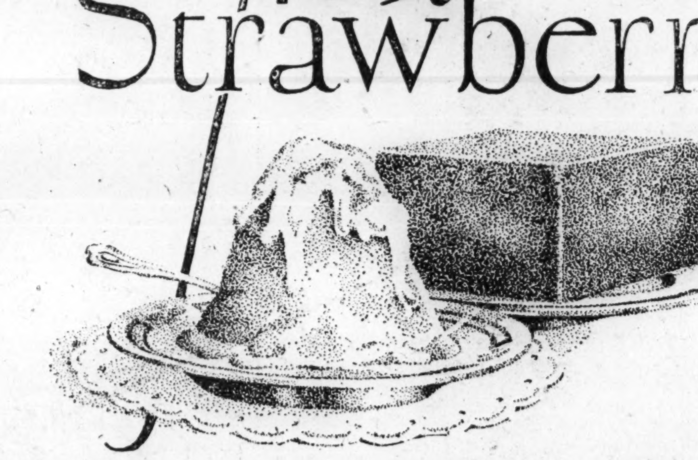

Now on sale at Carry Dealers
A Great Spring Tonic!
Large, luscious strawberries are liberally distributed in the fresh strawberry ice cream awaiting you at every Carry Dealer's.
To the tonic properties of the Strawberry's fruit and juice we have added the purest of cream and sugar. The result is the most refreshing, healthful and delightful combination any one could wish.
Enjoy some today

IN THE SANITARY SEALED
PINT PACKAGE
CARRY'S is easy to open and the ice cream inside is WRAPPED. This preserves purity and flavor.

LIFE TIME FURNITURE

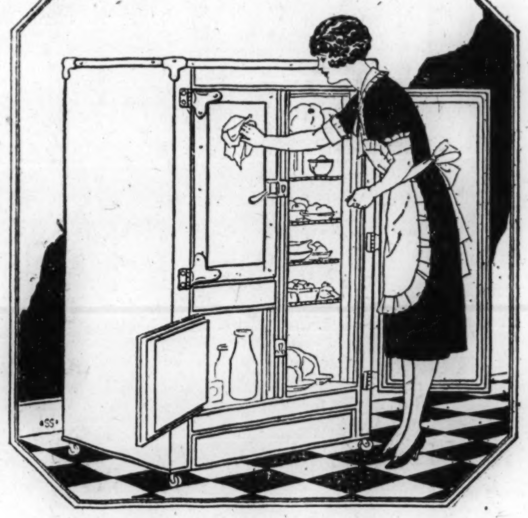

New Ideas in Home Refrigeration

NEW efficiencies and economies. New beauties and refinements. Each year women welcome the new Leonard features. The new *Leonard Cleanable Refrigerator* protects food *better*, preserves ice *longer*.

See the snow-white *one-piece* porcelain, feel the round corners, so *easy* to clean. Learn about Leonard's super-insulation that affords so much protection for your family's food.

There's a size and style of Leonard Refrigerator here at Mayer's for every need. Prices range from $16.50 to $315. We'll gladly show you.

MAYER & CO.
Seventh Street *Between D & E*

G.O.P. TRUCE ENDED BY PENNSYLVANIANS; FACTIONS TO CLASH

Mellon-Grundy Forces Beat Old-Age Pension Bill of Senator-Elect.

VARE ENTERS ALLIANCE WITH PITTSBURGH CHIEF

May Team With Morin in Next Primary for United States Senate.

By NORMAN W. BAXTER.

Political warfare has broken out again in Pennsylvania. The Republican truce to which the three factions in the State were parties following the election last fall came to an end with the adjournment of the legislature at Harrisburg on yesterday.

William S. Vare, whose major efforts still are directed at the slim chance he has of getting a seat in the Senate next December, has not as yet run up the battle flag, but the Mellon-Grundy coalition has fired the shot that reverberates throughout the political sections of the State.

In the closing days of the legislative session the forces of W. L. Mellon and Joseph H. Grundy defeated by a vote of 135 to 65 a proposal advanced by the Vare machine to incorporate a system of old-age pensions into the constitution of the State.

Vare made a personal effort to get this measure through. His sister-in-and obtained its passage in the upper law introduced it in the State senate branch. The Philadelphia boss was confident that he could exercise sufficient influence to get it through the House and before Gov. Fisher.

Enemies See Vare Defeat.

As the result of the defeat enemies of Vare have stated that Vare has been driven back into Philadelphia, and that his hold on the State has been broken.

There is, however, another side to the picture which forecasts a tremendous political struggle yet to come in the Keystone State. Vare undoubtedly sustained a severe reverse in the legislature and the Mellon Grundy interests triumphed, but Vare came out of the struggle with an offensive and defensive alliance with John M. Morin, actual and practical boss of Allegheny county and Pittsburgh, which will be no mean weapon to use against his political foes.

Morin already has told his friends that his ambitions lie in the direction of the United States Senate, and the word among the machine politicians is that he and Vare will run jointly in the next primary, provided the latter is forced by exclusion from the Senate to become a candidate then.

There is danger to any political force, even one backed by the Secretary of the Treasury, in such an alliance of the two city bosses of Pennsylvania. It means that Senator David A. Reed, who was counting upon Vare support in return for past favors, will have to make a real and possibly an uphill fight to return to the place which he now holds, and certainly an internal struggle that will rock the Republican party in the State.

Strength in City Alliance.

Conditions in a State-wide campaign will be entirely different from those that existed at Harrisburg. There Vare and Morin, for they were together on the matter of old age pensions, could do but little with the rural delegations.

In a primary campaign, however, Philadelphia and Pittsburgh, "turned out" the way the two bosses can do the trick, are almost enough to carry the State. Vare in the election, for instance, carried only ten counties of the State other than those which form the two big cities. In a half a dozen of those counties his majority was negligible over Wilson. The Democratic candidate was strong enough to come down to Philadelphia with a majority of 50,000, but by the time the machine had finished its work in Philadelphia Vare was declared the winner by more than 150,000.

A coalition between Vare and Morin on the same slate in the primary would be hard to beat, many observers believe. Vare won in the last primary despite the fact that he did not carry Pittsburgh over George Wharton Pepper, so that when aligned with Morin on an all-for-both basis his strength in the party fight would probably be increased. Should the situation be complicated by the entry of a few more candidates for the senatorship, and several incipient booms are already in the making, the task of the two bosses would be made all the easier.

All that is needed still to make open and acknowledged warfare between the divergent elements is for Vare to disavow Reed. He has not done that and probably will avoid doir- it as long as possible. Even there he has everything to gain and nothing to lose. Senator Reed can hardly afford to abandon the fight which he began in the Sixty-ninth Congress, but even if he did it does not seem possible now that any shift he might make can make much difference to Vare.

The probabilities are that the next Senate will show no more mercy toward Vare and Smith than the c- just past did to the senator-designate from Illinois, so that Vare can not be said to have done himself any great harm by making the alliance that he thinks will help him most in 1928 at th- earliest possible moment.

His advocacy of the old-age pension system, supported by Morin, may very easily, despite its defeat, form a valua-'e adjunct to their join- campaign in the industrial districts of Pennsylvania, which are as much rural as they are urban. The joint ticket, therefore, has a chance to do better in the rural counties than Vare alone was able to do either in the primary or election of the past year.

Bathtubs Are Urged For Health of Hogs

Specially devised bathtubs for hogs on farms not so fortunate as to have a brook running through them were recommended to farmers by the Department of Agriculture in a statement issued yesterday for publication by farm papers.

The statement pointed to the natural disposition of a hog to wallow in mud whether it is sanitary or not, and said that unless the hog has running water to wallow in it is better to provide him with a tub for his bath to prevent his wallowing in stagnant pools.

Of course, however, the hog's tub will not have an enamel finish. According to the statement it should be constructed of concrete to support the weight a hog often carries. It should be wide and long—10 feet wide and 13 feet long. But it shouldn't be deep. Twelve inches at the entrance end and 18 inches at the opposite end were the depths recommended. An outlet at the bottom, it was said, would be necessary.

Serbian Minister's Arrival Is Expected

The ranks of the diplomatic bachelors will be augmented with the arrival, probably Saturday, of Dr. Vojislav Antonijvitch, newly appointed Minister of the Serbs, Croats and Slovenes. The new Minister is expected to be accompanied by his sister, who has heretofore presided over the legations at which he has served.

Dr. Antonijvitch, about 50 years old, is a career diplomat, having been in the service for about 25 years. Before the three countries were united into one kingdom after the war he was in the Serbian diplomatic service. During the war he was first secretary of the legation in London. Since then he has served as Minister to Rome, and his most recent assignment has been as Minister at Madrid.

Navy Department Orders 35 Planes

A contract was awarded by the Navy Department yesterday, to the Chance Vought Airplane Co., Long Island City, N. Y., for 35 observation planes at an estimated total of $637,518.

Six of these planes will be assigned the marine corps' three will be for use on the airplane carrier Lexington and three for the Saratoga. Eighteen will be used on light cruisers and three held in reserve.

Blaze Destroys U. S. Consulate in Mexico

(By the Associated Press.)

Destruction by fire of the American consulate at Durango, Mexico, was reported to the State Department yesterday by Consul David J. Myers.

The blaze was discovered about 2:30 a. m. in the building in which the consulate is located, Myers said, and all the consular property, including its archives, was destroyed. Consul Myers did not report how the fire started.

REED COMING TO CAPITAL ON "SLUSH-FUND" PLANS

Chairman to Confer With King and They May Abandon Hearings.

COURT ACTION MONDAY

The fate of the Reed "slush fund" committee during the recess of Congress probably will be settled at a conference here this week-end between Senator James A. Reed, of Missouri, and Senator William H. King, of Utah.

The Missouri senator will, according to information obtained yesterday at the Capitol, return from Detroit for the purpose of reviewing with his colleague the situation in which the committee now finds itself.

The impression yesterday afternoon was that on the outcome of their deliberations will hang the entire status of the committee between now and the Seventieth Congress, and that nothing more is to be done in the meanwhile by Vice President Dawes in an effort to fill the vacancy which Senator Simon D. Fess, of Ohio, has just refused.

The intimation was that it is entirely probable the committee may decide to abandon the effort to do any further work this summer. Senator King, the only member of the committee in the city now, does not believe that court action, which begins Monday in Philadelphia, will be determined quickly enough for the legal authority of the committee to be decided upon prior to next December.

The suggestion has been made that the committee might mandamus Senator Henry W. Keyes, chairman of the committee on audit and contingent expenses, to sign vouchers for the fund which was left to the committee's credit for its work on the Pennsylvania contest when the Senate adjourned.

It has been pointed out, however, that the $15,000 which was appropriated for expenses in connection with the impounding of the ballot boxes in Pennsylvania has never been approved by the committee, and it is only against this portion of the money remaining that the committee could proceed in its efforts to go ahead with its Pennsylvania work.

A factor that may lead the two Democratic senators to determine that they will abandon the work of the committee until another Congress meets is that only the two Democratic members appear to be ready for service. Senator Charles L. McNary, of Oregon, has left for the West, and will be busily engaged in that part of the country for some time. Senator Robert M. La Follette, of Wisconsin, has been ordered by his physicians to get as much rest as possible and the possibility of filling the Goff vacancy is remote.

It would be, some senators believe, poor strategy and politics for the two Democratic members to decide to go ahead with the committee while it is in the present questioned state.

Because of these reasons there seemed a strong possibility yesterday that matters would be allowed to remain in status quo until the Seventieth Congress, and that the fight to have the Reed committee go into the Pennsylvania situation and other matters would be renewed then when Democratic strength will be much increased and a filibuster to block the work of the committee virtually impossible.

Lower Freight Rate Asked for Livestock

(By the Associated Press.)

A complaint seeking a reduction in livestock freight rates throughout the Eastern section of the country was filed yesterday with the Interstate Commerce Commission by the American Farm Bureau federation.

The commission was asked to require the Eastern railroads to make lower rates for lean cattle in the stocker and feeder class than for fat cattle. The complaint claimed that the Western and Southwestern railroads now distinguished between the fat and lean on making rates.

Reserve Officers To Study Promotion

The following committee from the Reserve Officers Association of the United States arrived here yesterday for a study with War Department officials of department policies regarding the reserve, notably promotion:

Brig. Gen. Roy Hoffman, Oklahoma City, Okla., president of the association; Cols. Herbert R. Dean, Providence, R. I.; Walter A. Dempsey, Westfield, N. J.; Majs. Thomas Bailey, Germantown, Pa.; W. M. Spencer, Birmingham, Ala.; Col. Robert Patterson, Dayton, Ohio; Majs. C. I. Corp, Madison, Wis.; William Knight, Duluth, Minn.; Lieut. Col. Ralph H. Durkee, San Antonio, Tex., and Capt. Stephen J. Chadwick, Seattle, Wash.

Cole Will Command West Coast Marines

Maj. Gen. W. C. Neville, marine corps, will be detached from command of the Pacific department June 1, and come to Quantico, Va., as commander.

Maj. Gen. E. K. Cole, present commander at Quantico, will command the Pacific department.

SOUTH'S BALLOT SUIT IS FOUGHT BY COUNTY

Taxpayer Also Asks Dismissal of Action in Court at Philadelphia.

HEARING NEXT MONDAY

Philadelphia, April 14 (By A. P.).—Dismissal of the petition of Jerry C. South, special counsel of the Reed investigating committee of the United States Senate, for the seizure of ballot boxes in Delaware county for use in contesting the election to the Senate last fall of William S. Vare was asked of the Federal district court today by the county commissioners.

James F. Woodward, State secretary of internal affairs-elect, who takes office in May, also asked permission to intervene as a citizen, taxpayer and a candidate and to join with the Delaware county officials in their demand that South's action be thrown out of court.

The principal contention in the papers filed today is that South is without legal authority in Delaware or any other county to seize the ballot boxes and other election records. It is maintained that the Reed investigating committee is "without existence in law" and neither the committee nor its chairman had the authority to delegate South to receive the records. It also is contended that the committee ha- no authority to investigate last November's election in this State.

Mr. Woodward also contends that as the ballot boxes contain the proof of his election as secretary of internal affairs he "possesses a peculiar right to them and to every other vote container in the State" to protect his rights.

A hearing of South's petition, filed March 26, in which he asks for an order on the Delaware county authorities to turn over to him all the election records, will be held before Federal Judge William H. Kirkpatrick next Monday. The issues raised in the petitions filed today will be thrashed out at the same time.

Navy Completes Hangar Plan.

Plans for two large seaplane hangars at Pensacola, Fla., have been completed by the Navy Department, and work will also include construction of two reinforced concrete seaplane runways, a seawall and a large area of paving.

Embassy Apartments
Cor. 16th and Harvard Sts. N.W.
Facing Public Park
1 room and bath..........$45.00
1 room, kitchen and bath..........$67.50
4 rooms, reception hall, kitchen and bath..$100
SEE THEM TODAY
4 Elevators—Frigidaire
Large Porches—Incinerators
Hardwood Floors—Kitchen Cabinets
H. R. HOWENSTEIN CO. INCORPORATED
1311 H STREET NORTHWEST

From the AVENUE at NINTH

What the Well Dressed Man will wear this Spring

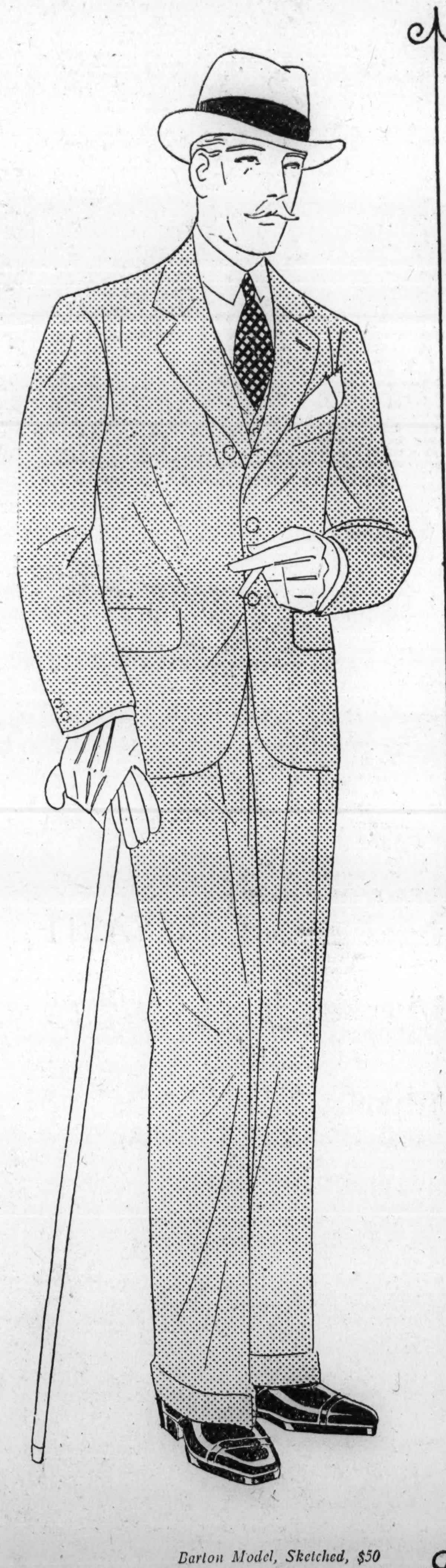

Barton Model, Sketched, $50

The Nationally Known Store is served by stylists of international reputation, who are connected with an organization which serves some of America's Great Men's Stores.

This page is a result of their concensus of opinion of new, accepted styles which the well dressed man will wear this Spring.

Worn now in London and on the New York exchange—a Spring felt with a narrow, sharply rolled brim with a crown tapering toward the top. Light and dark gray. $10.

Well dressed men are wearing satin scarfs in plain shades of brown, blue, green or tan. Spitalfields silks are also popular, and the Shepherd check ties sketched will be worn extensively. $2.00—$3.50.

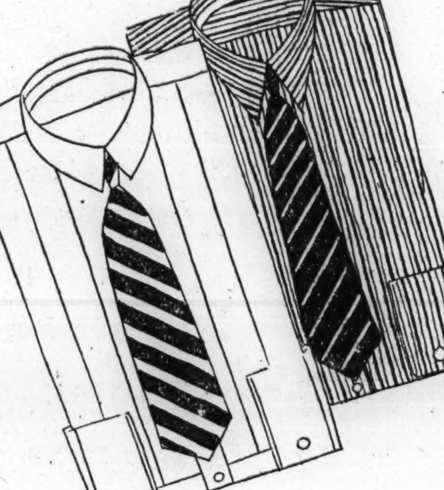

This plain blue end-to-end shirt is most popular. Men have turned to the new short point, low in front, high in back collar—matching the shirt. $5. Although some men still prefer shirts with the medium long point collar with plain bosom. $5.

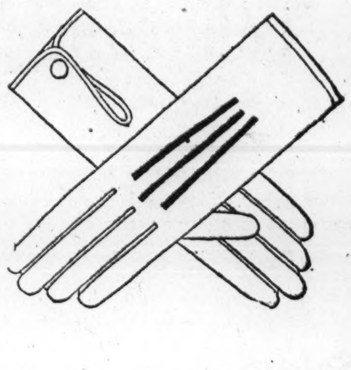

Buck gloves for Easter wear have contrasting black seams. Triple sewed. $4.

Fancy imported lisle hose is perhaps the preference of the majority of style leaders. $2 to $3

New calf oxfords for Spring come in several tones of tan—and black, of course. Medium broad toe with little trimming. $8.

Parker-Bridget Co.
The Avenue at Ninth

NATIONALLY PB KNOWN STORE

BECKERS

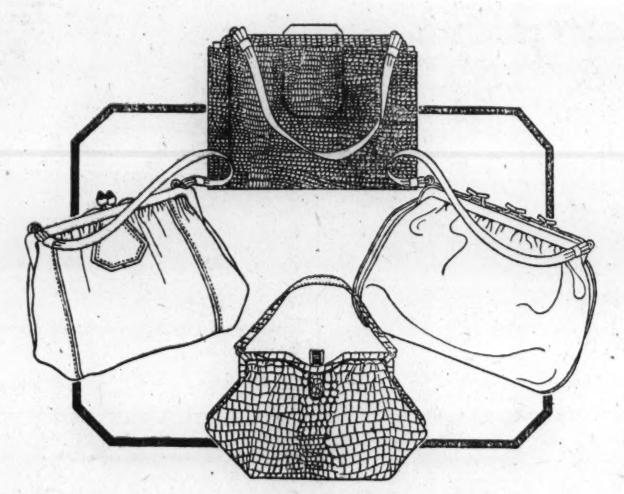

New "Becker" Bags For Easter

You'll find these new pouch bags as beautiful as they are conservative. In all the popular shades for Spring—and the smartest of reptile grains, or box calf; exquisitely lined and fitted. Attractively priced at

$8.50

Mail Orders Prepaid BECKERS Telephone Main 4454
1314-16-18 F Street N.W.

CHURCHES

EPISCOPAL.

Washington Cathedral
The Bethlehem Chapel
Wisconsin Avenue NW., near Woodley Road
GOOD FRIDAY
April 15
Holy Communion, 7:30 a. m.
Morning Prayer and Litany 10:00 a. m..
Passion Service, conducted by the Rev. Arthur B. Rudd, 12:00 m.-3:00 p. m.
Evening Prayer, 4:30 p. m.
TAKE WISCONSIN AVENUE CARS OR WOODLEY ROAD BUS LINE.

BISHOP FREEMAN
at
Trinity Church
3d and C Streets N.W.
GOOD FRIDAY
Three-Hour Service
12—3

YOU'LL BE GLAD YOU SAVED YOUR MONEY!
When You Go South in Winter.
FEDERAL-AMERICAN

LONG DISTANCE MOVERS
SMITH'S FIRE-PROOF STORAGE
CRATE AND PACK BY EXPERTS
1313 YOU STREET, N.W.
PHONE NORTH 3343

Watch for the Big
EASTER FLOWER SHOW
at
CENTER MARKET

UNITED STATES STORAGE Co.
FIRE-PROOF WAREHOUSE
STORAGE-MOVING-CRATING
418-20 10th N.W. Main 4229 Frk. 2620

Announcement

Owing to the persistent demand for rental of apartments in Hilltop Manor the management has withdrawn it from co-operative ownership, giving the public opportunity to acquire apartments on usual rental leases.

CAFRITZ
14th & K M. 9080

ADOLPH KAHN, President
ARTHUR J. SUNDLUN, Treasurer
MEMBERS OF AMSTERDAM DIAMOND EXCHANGE
A. Kahn Inc.
THIRTY-FIVE YEARS AT
935 F Street
DIAMONDS
And Other Precious Stones
JEWELERS PLATINUMSMITHS

A Living Trust

makes present prosperity permanent.

By means of it you can provide the most complete protection for your property interests, placing your family estate beyond the reach of disaster and providing assured income for yourself or others whom you may designate.

Let us explain to you how this particularly convenient service may be adapted to your precise requirements.

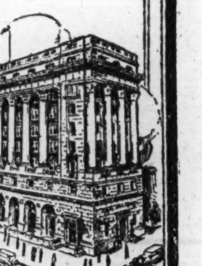

Union Trust Company
OF THE DISTRICT OF COLUMBIA
South-West Corner 15th and H Streets North-West
EDWARD J. STELLWAGEN President

New Address, 612 13th St.
Bet. F and G Sts.—West Side

Sold Exclusively in Washington At EDMONSTON'S

STACY-ADAMS
MEN'S CUSTOM-GRADE SHOES

The "Hub" Last

In offering you the famous Stacy-Adams shoes on the "HUB" last, we accomplish three notable objects:

We fit a shoe that accomplishes wonders in comforting feet that are all prone to tenderness; we give you a stylish appearing shoe; we give you a value that is unmatchable.

In High and Low Cut Models.
Black and Tan Kid Leathers

Think It Over and Inspect the "HUB"

EDMONSTON & CO., Inc.
ANDREW BETZ, Manager
612 13th Street
Advisers and Authorities on All Foot Troubles

Sherwood Forest

The interest aroused by the announcement of a discount of

1/3 to 1/2

of their cost on the

First 50 Bungalows

to be selected from a list of 125 has exceeded all expectations.

There Remain But 28 of the 50 Bungalows

In this list are
3 3-Room Cottages at $750
2 4-Room Cottages at $825

We earnestly counsel those contemplating embracing this opportunity that they act quickly.

The community is entering its fifteenth season with

250 Furnished Bungalows

2 GOLF COURSES
A Store, a Clubhouse
Five Dining Halls
Private Garages
Boathouses and Stable
Auditorium for Dances and Movies

The Above All Spells Progress and Stability

BUT

We Are Not Satisfied
We Want to Progress More Rapidly

Hence this offer of the aforesaid discount

Sherwood Forest Co.
1206 18th St. N.W.
Main 7523

And Foster Travel Service

Auto Route to Sherwood Forest, via Bladensburg and Defense Highway, following signs. Hourly Trains on W. B. & A. Met by Appointment.

REIGN OF ANDREWS EXPECTED TO INSURE SANE ENFORCEMENT

Held to Have Had Difficult Task in Uprooting Flamboyant Tactics.

LIQUOR STILL POURING, DESPITE ONSLAUGHTS

New Smuggling Channels Established as Old Ones Are Bottled Up.

By WALTER H. ATKINS.

Continuance in office of Brig. Gen. Lincoln C. Andrews as "prohibition generalissimo," which today seems an assured fact, means, among other things, safe and sane methods, as distinguished from "circus tactics," in administering the liquor laws. Andrews for the past year has had a tough time trying to uproot many of the flambouyant methods, so long in vogue, but he has succeeded fairly well.

Andrew's policy, which has the full sanction of Secretary Mellon, is both liberal and sensible and has been shown in actual practice to be practical. This policy has been to safeguard the rights of private citizens, as far as may be possible, from interference or persecution; upholding and protecting the rights of legitimate business interests holding permits under the permissive provision of the Volstead law; the concentration of the government's forces in breaking up the big sources of liquor supply; and leaving to the States and municipalities wherever possible the handling of purely local situations growing out of Volstead law violations.

Andrews is after the big fellows in the liquor game. He is not bothered so much with the small bootleg operators or the small distillers who make and peddle ten gallons or so of corn or rye. It is the so-called "booze kings" who engineer the large liquor rings that Andrews wants to round up and send to the penientiary. He maintains there is enough for the relatively small force at his command to do, if it is concentrated upon the fellows who deal in illicit liquor by the shiploads or carloads, and who all too frequently for his official comfort are getting away with the game without detection.

Decentralization Program.

The aim of Gen. Andrews is to carry forward his mass attacks on these principal liquor sources in the future until they are eliminated as a liquor problem. He believes that the decentralization program which he previously put into effect has met with great success, although it has shown both weaknesses and advantages. It is thought to be a worth-while plan, however, and will be continued.

One of the greatest benefits from decentralization—the enlargement of the field forces and regrouping them along judicial district lines—has been to remove some of the embarrassments to legitimate liquor users and dispensers. Persons so engaged have permits from the Treasury under the nonbeverage clauses of the law. It is the belief of the Treasury that it is helping legitimate business, in proportion to the success that may be achieved in eliminating the illegitimate liquor industry.

As in the past, attacks upon the commercialized liquor traffic will be directed at these principal sources, given in the order of their relative importance: First, smuggling of imported liquors, the most conspicuous source of supply; second, industrial alcohol which is diverted from legitimate to illegitimate channels, and third, the domestic manufacturer.

Continues to Pour.

In spite of the terrific onslaughts made on these three principal liquor objectives, however, enforcement authorities find that liquor continues to pour in an almost engulfing flood. The coasts are blockaded and rum rows are abolished. New streams of liquor then begin rushing through other channels. Consider, for example, the government's battle with "Rum Row" off the north Atlantic coast. Scores of ships in the rum fleet hung continuously off the shore and in communication with shore. The fleet was broken up with the exception of a few vessels that nowadays remain far out beyond the average cruising radius of patrol vessels. But breaking up the rum fleet did not stop smuggling. Big handlers of imported liquors resorted to other methods, and are using those methods now with amazing success.

One of the most effective impediments placed in the path of the smugglers was the arrangement made with the British government. It is a working agreement with the British, whereby the United States and Great Britain exchange information and evidence regarding the movements of smugglers. The agreement has no relation to existing treaties or laws. The British actually have decreased smuggling of liquors to the United States by the method of closer supervision of shipping at British ports. This government is supplying England with records of recognized wet ships, kept over the past three or four years. On this evidence the British are more closely watching liquor shipments leaving British ports. The plan of this government is to extend such "working agreements" against liquor smugglers to other governments.

Smugglers Shift Operations.

But, when cut off at one point or area, the smugglers get busy and find other means of ingress. Routed from the north Atlantic coast, they have shifted their operations to the lower Atlantic and gulf coasts, and more recently have enlarged their operations on the Pacific coast. Smuggling also is increasing over the Canadian and Mexican boundaries.

The government will renew on a larger scale its attacks on the "gin industry" by trying to check the flow of industrial alcohol now being diverted. This is now the main source of liquor diversion. To do this the government will concentrate its efforts on the independent denaturing plants as well as the manufacturers. Gen. Andrews estimates that the government stopped at least 16,000,000 gallons of alcohol from being diverted to bootleg channels last year. But it still pours from the bunghole. It is difficult to prove alcohol diversions. The manufacturer or distiller must be cited for hearing, and unless the government has conclusive proof against him, he can resort to the courts and force the restoration of his permit.

Besides the operations against smugglers and industrial alcohol diversions, the policy will be to follow up more vigorously the Treasury's plans to stop diversions of medicinal liquors from druggists and wholesalers, to reduce the volume of sacramental wine that is now going into bootleg hands, and to check if possible a flood of high-powered beer from breweries operating under government permits. As the prohibition forces are now constituted, the government lacks adequate strength to tackle the illicit moonshining problem with any hope of but slight success. That is one of the problems of the distant future, after the other principal objects of attack are attained.

Comparatively Few Detected.

Hundreds of thousands of moonshiners are believed to be operating, but the proportion of those detected is comparatively small. Seven years of prohibition has seen a quick change in the viewpoint of the average farmer. This is not an indictment of the tillers of the soil as a whole, but it is recognized now as a fact that an unusually large percentage of farmers adhere to the belief that it is no moral wrong to convert a $1.50 bushel of rye or corn into four gallons of distilled liquor, for which a ready market pays $20 or upward.

It's a poor moonshiner who can not make liquor for 40 cents a gallon, and some produce it for as low as 30 cents a gallon. However prolific the farmer liquor maker may be, and it is realized he is becoming more skilled in the art and enlarging his field of operations, the government's policy now contemplates leaving such enforcement problems to the States and municipalities except in situations where failure of the States or municipalities to cooperate, remedial action by the Federal government becomes imperative, in the interests of public order and law observance.

(Copyright by W. H. Atkins.)

Miss Biays Is Named Apple Fete Princess

Special to The Washington Post.

Cumberland, Md., April 14.—Miss Bessie Biays, of Hancock, has been selected by the fruit growers of Washington county to be princess at the Shenandoah valley apple blossoms festival at Winchester next week. Miss Biays is a granddaughter of the late Dr. Allen S. Reynolds, of Shepherdstown and Hancock, a pioneer orchardist of the Shenandoah valley, and a niece of Mr. and Mrs. Charles H. Locher, of Hancock, who have large orchards in Maryland and Virginia. She is a cousin of Lyman Bowles Kendall, of Washington and New York society. Last winter, while a guest at the Kendall home, she made her debut in Washington. She is a graduate of the Holton Arms school, Washington.

COL. DAVIS, ATTACHE, HERE FROM MEXICO

Army Man Ordered Not to Discuss the Pilfering of State Documents.

Under the strictest orders to refrain from commenting on the subject of pilfered or forged documents over which he had control, Lieut. Col. Edward Davis, American military attache at the United States embassy in Mexico City, reached Washington yesterday and reported to his immediate chief, Col. J. H. Reeves, chief of the military intelligence division of the army. Later when seen at the Army and Navy club he would not discuss his visit.

Col. Davis made a brief report to his chief in the War Department building apparently on the subject on which he was summoned to Washington, and then left the department for the day.

During the brief period Col. Davis spent in the military intelligence division officials succeeded in preventing newspaper men from communicating with the visiting officer. It was said in Col. Davis' behalf, however, that he had "nothing to say to newspaper men" and "he would not talk for publication." Officials gave the impression that they did not desire undue notice made of Col. Davis' visit to Washington and the mission he is on here.

M'ADOO, IN CAPITAL, CONFERS WITH ROPER

Report Visit for the Purpose of Heading Off Smith Activities.

Arrival in Washington of William G. McAdoo caused a stir in Democratic political circles today. Mr. McAdoo is here ostensibly on legal business. He will remain for several days, and in the course of that time will consult with numerous Democratic politicians. He has already conferred with Daniel C. Roper, his chief lieutenant in 1924.

While Mr. McAdoo has made no political announcement here, it is well understood that he and his friends are casting about to head off the Smith movement, which in recent weeks has shown signs of reaching proportions dangerous to the McAdoo wing of the party.

Gossip here is that while Mr. McAdoo is as much anti-Smith as ever, he is not convinced that it is worth while for him to make a knock down and drag out fight to get the nomination such as he made in 1924. Some of his friends said today he felt there was much apathy in the country and that he felt uncertain to what extent the voters could be aroused to activity against Smith or in behalf of a Democrat in 1928.

RADIO COMMISSION GRANTS 38 PERMITS

Broadcasting Stations Recognized Are in Various Parts of Country.

(By the Associated Press.)

Temporary permits to continue operation were granted yesterday by the radio commission to 38 broadcasting stations located in various parts of the United States. These permits are in addition to the 26 announced previously. It is expected that a series of permits will be granted daily until all of the 732 stations now operating have been temporarily licensed or otherwise disposed of.

Only two causes so far have been assigned for the denial of temporary permits, one being that the station affected uses a channel reserved for Canadian broadcasting services, and the other that during recent operation it shifted to a new channel.

The permits are necessitated by the recently enacted radio control act, and unless stations have obtained them by April 24, operators will be liable to fine and imprisonment if they continue service.

Berger Acts to Save Hungarian Radicals

(By the Associated Press.)

Representative Berger (Socialist), Wisconsin, asked Admiral Nicholas Horthy, recently of Hungary, yesterday, to prevent execution of 31 radicals now being tried by a court-martial at Budapest.

"Remember Mazzini and Kossuth were considered dangerous radicals by the rulers in their day," he declared. "Heed history, be merciful and prevent the murder of your radical countrymen." Berger said he also has appealed to Secretary Kellogg to use his good offices in behalf of the radicals.

Brasses Beds, Andirons, &c., relacquered equal to new
Fine Silver Plating
John A. Gottsmann & Co.
Established 1910
150 Pierce st. nw. Frank. 5431.

CHOPPED STEAK
is made more appetizing when seasoned with
LEA & PERRINS' SAUCE

$4.00 Round Trip Easter Excursion
Atlantic City
SUNDAY, APRIL 17
SPECIAL THROUGH TRAIN
Via Delaware River Bridge
No Change of Cars
Leaves Washington - - 12:01 a. m.
Returning, lvs. Atlantic City, 6 p. m.
Additional Excursions May 15, 29, June 12, 26
Pennsylvania Railroad

THE 4-M HOTELS
Operated by
Maddux, Marshall, Moss & Mallory Inc.
ARLINGTON HOTEL
Vermont Avenue at K and 15th Streets
CAIRO HOTEL
Q Street at Sixteenth
COLONIAL HOTEL
Corner 15th and M Streets
THE FAIRFAX
Apartment Hotel
Massachusetts Avenue at 21st
THE MARTINIQUE
Sixteenth Street at M
TILDEN HALL
Apartment Hotel
Connecticut Avenue at Tilden

EASTER EXCURSION
Via Richmond, Fredericksburg & Potomac R. R.
Round Trip From Washington to
RICHMOND (Broad St. Sta. Only), $4
FREDERICKSBURG $2
Richmond tickets not good on trains to or from Main Street Station; or on limited all-Pullman trains using Broad Street Station.
Tickets good leaving Washington Saturday and Sunday, April 16-17, and until 12:01 p. m. Monday, April 18th (regular trains).
Good returning, to leave destinations by midnight Monday, April 18th.
Children Half Fare. No Baggage Checked.
Consult Ticket Agents: Washington Terminal Station; 714 14th St. N.W.; 1418 H St. N.W.

Here's Speedy Relief For Tender, Aching, Swollen Feet

Peoples Drug Stores Say Emerald Oil Must Give Complete Satisfaction *or Money Cheerfully Refunded.*

Get a 2-ounce bottle of Moone's Emerald Oil (full strength) today. Every well stocked drug store has this, with the distinct understanding that your money will be cheerfully returned if it does not reduce the inflammation, soreness, and pain much quicker than any remedy you ever used.

Your feet may be so swollen and inflamed that you think you can't go another step. Your shoes may feel as if they are cutting right into the flesh. You feel sick all over with the pain and torture and pray for quick relief. What's to be done?

Two or three applications of Moone's Emerald Oil and in fifteen minutes the pain and soreness disappears. A few more applications at regular intervals and the swelling reduces.

And as for Soft Corns and Callouses a few applications each night at bed time and they just seem to shrivel right up and scale off.

No matter how discouraged you have been with powders, foothbaths or other applications, if you have not tried Emerald Oil then you have something to learn.

It's a wonderful formula—this combination of essential oils with camphor and other antiseptics so marvelous that thousands of bottles are sold annually for reducing varicose or swollen veins.

Peoples Drug Stores and every good druggist guarantees Moone's Emerald Oil to end your foot troubles or money back.—Adv.

Choosing *ACCESSORIES for* The *EASTER* Costume

The first rule of the smartly dressed woman lies in the choosing of her Accessories. Irreproachable costuming for the Easter promenade is achieved only when every accessory of apparel contributes to the loveliness of the complete attire.

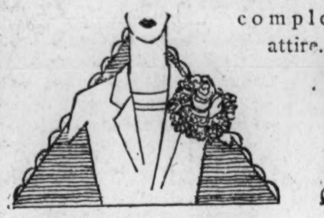

THE EASTER BOUTONNIERE is shown in a variety of leather, feathers and chiffon flower conceits, many of them imported, all of them beautiful.
$1 to $5

COLORFUL SCARFS, in harmonizing blend with Easter apparel, are among the indispensables of fashion when the perfect attractiveness of the new Spring coat is sought.
$5 to $16.50

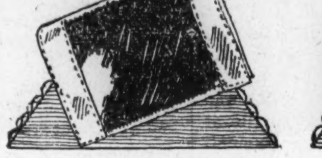

THE TAPIR CALF BAG, new and dashingly chic. Ultra-smart, in combination with the strictly tailleur costume. Wide range of models and colors.
$5 to $25

THE ANIMAL SCARF, of Silver, Cross or Red Fox, or in the new high shades, gives most enviable distinction to tailleur attire.
$59.50 Upward

GAY HANDKERCHIEFS are here in the strikingly contrasting colors as well as in the delicate hues suggestive of the daintiness of the first Spring flowers.
50c to $3

HOSIERY you'll find at its sheerest and loveliest in the new "Blue Moon" and modish mesh fine textures and appealing color fancies.
$1.65 to $3.95

Erlebacher
Feminine Apparel of Individuality
TWELVE-TEN TWELVE-TWELVE, F STREET

Boulevard Apartments
No. 2121 New York Ave. N.W.
All Finished and Ready for Occupancy
Phone Main 6850
Furnished and Unfurnished Apartments
One, Two, Three and Four Rooms—All Housekeeping
Rentals, $55.00 to $115.00 Per Month
Real kitchens completely equipped with frigidaire; built-in baths with showers; large closets; sound-proof walls and floors.
Valet service, messenger service and taxi service.
Before you rent in the vicinity of the Boulevard inspect our apartments. Never before have the people of Washington been offered such rental values.
Make your reservation now for furnished or unfurnished apartments. In renting an apartment at the Boulevard you and your family are at the very threshold of Washington's playgrounds.
Resident Manager in Constant Attendance
Boulevard Apartment Company
Wm. Frank Thyson, Sec.-Treas.
738 Investment Bldg. Main 1580

Very Special!
ALL THIS WEEK
Schneider's
HOT CROSS BUNS
Good beyond compare!
Place Your Orders NOW With Your Grocer or Delicatessen Dealer
THE CHARLES SCHNEIDER BAKING CO.
413 Eye St. N.W. BETTER QUALITY SCHNEIDER'S BREAD ALWAYS Phone Main 9660

The Washington Post.

TERMS OF SUBSCRIPTION.
Delivered by Carrier in Washington and Alexandria.

Daily, Sunday included, one year	$8.40
Daily, Sunday excepted, one year	6.00
Sunday only, one year	2.40
Daily, Sunday included, one month	.70
Daily, Sunday excepted, one month	.50
Sunday only, one month	.20

BY MAIL, PAYABLE IN ADVANCE.
Outside District of Columbia.

Daily and Sunday		Sunday Only.		Daily Only.	
One year	$10.00	One Year	$3.00	One year	$7.00
Six months	5.00	Six months	1.50	Six months	3.50
One month	.85	One month	.25	One month	.60

District of Columbia.

Daily and Sunday		Sunday Only.		Daily Only.	
One year	$12.00	One Year	$3.00	One year	$9.00
Six months	6.00	Six months	1.50	Six months	4.50
One month	1.00	One month	.25	One month	.75

All Subscriptions by Mail Payable in Advance.

New subscriptions for The Post or renewals will not be accepted unless payment accompanies the order. Remittances should be made by drafts, checks, postoffice orders, registered letters or express orders, payable to

THE WASHINGTON POST CO.
Washington, D. C.
EDWARD B. McLEAN, President and Publisher.

Entered at the Postoffice at Washington, D. C., as second-class mail matter.

MEMBER OF THE ASSOCIATED PRESS.
The Washington Post is a member of the Associated Press, receiving the complete service of the world's greatest news-gathering organization.
The Associated Press is exclusively entitled to the use for republication of all news dispatches credited to it or not otherwise credited in this paper, and also the local news published herein.

National Advertising Representative—PAUL BLOCK, Inc., Park-Lexington Building, New York; Century Building, Chicago; Little Building, Boston; General Motors Building, Detroit; Commonwealth Trust Building, Philadelphia.

Friday, April 15, 1927.

PACIFICATION OF NICARAGUA.

The conspiracy against Nicaragua, financed and directed by Mexico through Juan B. Sacasa, has reached an inglorious end by the crushing defeat of the Sacasa forces. The Nicaraguan government has not only scattered the "revolutionists," but has captured their arms and equipment. Some of the arms and munitions bore the stamp of the Mexican government. Nicaragua will now be enabled to resume its normal life, and the harassed people can return to their plantations.

Doubtless the United States marines will be kept in Nicaragua until all possibility of disorder has disappeared; and even then a small force may be retained at Managua at the request of the Nicaraguan government, as a warning against further disturbances.

It has been presumed in some quarters that Henry L. Stimson is going to Nicaragua for the purpose of bringing about an agreement between President Diaz and Juan B. Sacasa, and that arrangements may be made for a presidential election under American supervision. No such program, however, is necessary, and if it were adopted it would do more harm than good. The United States has recognized the constitutionality of the Diaz regime, and has aided it in beating off the foreign aggression that menaced it. No presidential election could be held now without violating the Nicaraguan constitution. President Diaz is entitled to serve out the unexpired term of former President Solorzano. The United States would be taking a backward step if it should now, for the sake of mollifying the Sacasa faction, take a hand in suspending the Nicaraguan constitution. Fresh disorders would occur, and the result of the election, if honestly held, would merely confirm the right of President Diaz to remain in office until the end of his term.

What Nicaragua needs now is relief from revolutions stirred up and financed by foreigners. The United States has put a quietus upon the Sacasa revolution. If Nicaragua and the outside world can be assured that the United States will not abandon its attitude of friendship for Nicaragua, but on the contrary will lend further aid if necessary for the maintenance of constitutional government, there will be little danger of another attempt by Mexico or any other outside conspirator to seize power in Nicaragua.

AIDING THE INVENTOR.

The incorporation of 4,000,000 civilians into the military life of the nation during the months in which the United States was engaged in the great war served to turn the minds of many toward the making and improvement of military equipment. The War Department acknowledges that a nonexpert civilian may have acquired ideas and experiences during a few months of contact with weapons of war which may today be worth very serious consideration on the part of those officers who are charged with the duty of keeping the American army equipment up to date. Until it became necessary for the United States to look outside the limits of the 48 States for information concerning military equipment it was difficult, almost impossible, for an American inventor to get a hearing for himself or a test for his invention either in the army or the navy.

For instance the "Hotchkiss gun" was invented by an American who never could get his weapon adopted by his own country. But he established a factory in Europe and when the "Itata affair" threatened to embroil this country with Chile, "Hotchkiss guns" were ordered in such numbers that a factory had to be started on this side of the Atlantic.

In the early months of 1882 the War Department conducted a series of tests of various types of magazine rifles, of which several were reported to be desirable as equipment for army use. Yet when American troops were dispatched to Cuba sixteen years later many of them were armed with the old Springfield single cartridge rifle of civil war days.

So also it was with the adoption of smokeless powder as ammunition. Representative Hilborn, of California, spent the six years preceding the Spanish war endeavoring to get the authorities to adopt that modern compound instead of the old-fashioned "saltpeter." But the cartridges of Shafter's army were mostly charged with the old-fashioned black powder, which exhibited the location of every American rifleman to the better equipped enemy.

The War Department has learned a lesson, however, and hereafter will give the inventor of any promising military device at least an opportunity to be heard. To that end announcement is made that a committee has been named that will consider such inventions—and they need not even be perfected inventions to secure such consideration. Ideas that promise valuable results, if developed in the right manner, will be examined and submitted to technical experts in whichever division of the department may appear most likely to be interested, for further examination and report.

This action of the War Department toward the encouragement of nontechnical inventors is the direct outcome of the knowledge of military subjects acquired by members of the A. E. F., and which has resulted in the receipt of many suggestions for changes in the armament or equipment of the military forces within the last few years.

The old time conservatism of the War Department has been superseded by a liberal policy that recognizes that sometimes valuable ideas are hatched in the brains of men with no scientific training.

WORLD'S ENDURANCE FLIGHT.

At 12:42 o'clock yesterday afternoon, 51 hours and 12 minutes after it had taken off from Roosevelt flying field in Long Island, the Bellanca monoplane, piloted by Bert Acosta and Clarence Chamberlain, glided gracefully back to earth, its pilots officially credited with a new world's record for continuous operation. The previous mark, set by the French fliers Drouhin and Landry, in August, 1925, was approximately 45 hours and 12 minutes. Two other records were smashed during the flight just completed—the American continuous flying record of slightly more than 36 hours and the duration flight record of a plane refueled in the air of 37 hours and 15 minutes. The designer of the plane has announced that it will be overhauled immediately and entered in competition for the Orteig prize, offered to the pilot who first flies a plane between New York and Paris.

It was for the purpose of testing the plane for the transatlantic flight that the record-breaking flight was attempted. Actually it covered during its more than 50 hours in the air a mileage considerably in excess of the distance between New York and Paris. On the basis of the time required for the Alcock-Brown flight from Newfoundland to Ireland, Acosta and Chamberlain were in the air long enough to have flown almost three times across the Atlantic, and had covered more than the equivalent of a flight from New York to San Francisco and return.

The success of the New York-Paris flight seems to be assured, either in this plane or in one of the several others which are being conditioned for the attempt. It is significant that this new record, unlike most others, has been accomplished by civilian aviators, flying a commercially designed and built ship. Now that the ice has been broken it seems certain that other commercial aircraft companies, realizing the advertising advantages accruing from such spectacular demonstrations of their product, will enter planes in competition. Genuine progress in the air will be the inevitable result.

The twelve months just passed have witnessed notable progress in the development of aircraft. Tragedies have taken their toll of life and have tended to hinder the progress previously made in establishing public confidence. The cost of pioneering has been great, but the tendency nevertheless is toward public acceptance of this twentieth century mode of travel. Acosta, Chamberlain, Byrd, Pinedo and a score of others have performed and are performing invaluable service to mankind.

OPERA IN WASHINGTON.

A significant sign of Washington's growth and prestige as a musical center is found in the announcement of the forthcoming visit during Easter week of the Metropolitan Opera company, of New York, which has not been heard in the Capital since that memorable spring of 1908, when Caruso headed the Metropolitan hosts and the name of Gatti-Casazza had not come to full fame in America.

For more years than one cares to remember, the Metropolitan has been passing through Washington on its way to Atlanta, where the annual spring "season" of the great New York opera company has long been one of the major artistic boasts of the Southland.

This year, however, Washington receives the musical recognition of a Metropolitan visit and, from present indications, the financial success of the engagement appears practically assured—no small achievement, indeed, when one considers that Washington's expected crowd of 100,000 Easter visitors is still ignorant of the musical treat that the Capital holds in store for them as an added attraction.

Every true Washingtonian naturally hopes that the Metropolitan's first visit in nineteen years will prove an unqualified success, for it is no small thing for a city, even a capital, to be able to offer its Easter visitors a Metropolitan opera "season" which may become an annual event if the city gives definite assurance at this time of a desire for opera on a grand scale.

The season of 1926-27, which brings the Metropolitan, also brought to Washington the other outstanding American opera organization—the Chicago Civic Opera company. With Washington on the map as a port of call for the Metropolitan and Chicago opera companies, and with an actual start already made toward the formation of its own symphony orchestra, the Capital's musical future is bright, indeed.

REFORESTATION IN THE EAST.

On the very day that the American Forest week committee sent out a special article directing attention to the need for a strong effort to stir up sentiment for reforestation of the Northeastern States, 200 forest fires were raging in Massachusetts. In all the New England States, as well as on Long island, fires in the woods this spring have been more numerous than ever.

This, however, should not serve to discourage the American Forestry association in its laudable work for the restoration of the timber covering the Northeastern hills. "Extending from Maine to Maryland, the Northeastern section of the country has traveled the farthest in the general cycle of timber depletion," says the committee, for "beginning in the earliest colonial times the cutting of lumber in the Northeastern States up to 1870 afforded the principal source of supply for the entire United States." In the early days this region contained over 108,000,000 acres of forest land. Much of this was hemlock and pine, of which only a small fraction remains. The last remnant of the virgin forest of Connecticut was cut within the last decade. Today less than 30 per cent of the lumber consumed in the Northeastern section is produced therein, although Maine and New York, and to a lesser degree Pennsylvania and New Hampshire, still supply the largest amount of pulp wood for the paper mills.

Now, with the abandonment of so many farms in New England and the necessity which confronts the country for conserving the supply of timber, especially such as is best adapted for paper making, there is an awakening. States within the region are seriously undertaking to help Nature to reforest the hills. In this work New York is taking the lead. The conservation commission of that State announces that nearly twenty million seedlings will be transplanted this spring with the purpose of starting a new forest growth on denuded lands. Other States are following suit, and vigorous efforts are being made to elicit the support of the legislatures in a policy of forest restoration. While direct financial returns can not be expected for many years, there would be almost immediate benefits in the utilization of waste lands, the increase of wild life and the conservation of the water supply, which is becoming each year a more serious problem to the authorities and residents of large industrial centers.

ONE-ARM DRIVERS.

According to reports emanating from a local citizens' association meeting, Judge George H. Macdonald, of police court, has gone on record as a friend of the one-armed driver. One-arm driving, according to his honor, frequently leads to matrimony, and for this reason he is inclined to be lenient with those who are haled into court on this charge.

The blessed state of matrimony should be encouraged. Gibes at marriage, in cartoon, prose and verse, in all probability have had little effect in discouraging nuptial celebrations, for when a youth and a maiden decide between themselves that a single existence no longer is possible, they usually can not be swerved from their intended course by any means whatsoever. But Judge Macdonald should take other matters into consideration also. No one can handle an automobile properly with only one free hand. A motor car is designed for manipulation with two hands and two feet. Except in an emergency all these may not be necessary, but one never knows when an emergency may develop, and, therefore, it is necessary that both feet and both hands be always ready for use. An arm about the waist of a loved one is undoubtedly in good use, but not at the risk of the loved one's life.

The one-arm driver is also a menace to the public. Courting should be engaged in elsewhere than in a moving automobile. Judge Macdonald should encourage matrimony in other ways that do not jeopardize life and limb.

MORE PEANUTS.

There could be no better time than the opening of the 1927 baseball season in which to herald the newest discovery of the Department of Agriculture, that increased yields of peanuts may sometimes be obtained through closer planting than is now practiced. The department has been conducting tests in cooperation with the South Carolina agricultural experiment station, under as nearly uniform soil and cultural conditions as could be obtained, over a period of three seasons.

Half an acre of soil, classified as Orangeburg sandy loam with a yellow clay subsoil, was prepared in accordance with standard practices and given an application of 500 pounds of ground limestone. Eight hundred pounds per acre of a mixed fertilizer containing nitrogen, phosphoric acid and potash were then applied and worked in. Only improved Spanish goobers were used for seeding.

The best results were obtained with three-inch spacing in rows two and a half feet apart the average yields per acre under this method of planting having been for the first season 848 pounds of nuts and 2,444 pounds of peanut hay, for the second season 800 pounds of nuts and 1,608 pounds of hay, and for the third season 345 pounds of nuts and 1,314 pounds of hay. The latter crop was held back by unusually unfavorable weather conditions.

The goober season is at hand. Baseball fans will consume tons of these indispensable adjuncts during the coming six months. The circus has opened in New York and soon will be on the road, drawing hungry hordes whose appetites can be satisfied only with peanuts. Growers of this important crop will do well to anticipate the demand and send to the department for its booklet entitled "Effect of Planting Distances and Time of Shelling Seed on Peanut Yields," which explains, as its title indicates, how to get the most goobers out of an acre.

EXPORTS OF FRUITS.

United States exports of fresh fruits in 1926 had a value of about $53,000,000, as against $42,000,000 in 1925. In 1922 the total value of fruits exported was only $22,000,000. The large apple crop of 1926, combined with the short crop in Europe, accounts for this increase of exports of fresh fruits in 1926 over 1925.

The commercial apple crop of last year filled 33,000,000 barrels, valued at more than $160,000,000. The orange yield of 1926 was more than 35,000,000 boxes, valued at approximately $150,000,000. The grapefruit crop was about 8,900,000 boxes, valued at more than $50,000,000. The 1926 crop of lemons was some 7,200,000 boxes, valued at approximately $25,000,000. More than 100,000,000 pounds of berries of various kinds were grown in 1926, valued at some $15,000,000.

The significant fact is that of the large crop of apples only about 10 per cent was exported, the 90 per cent being consumed in the United States. Exports of apples in 1926 were only 3,000,000 barrels and 6,900,000 boxes. Of the 35,000,000 boxes of oranges grown in the United Staes, only 2,700,000 boxes were exported. Of the nearly 9,000,000 boxes of grapefruit, only about 400,000 boxes were exported. Of the 7,200,000 boxes of lemons produced, only about 296,000 boxes were exported. Of the more than 100,000,000 pounds of berries grown, only about 8,700,000 pounds were exported.

The American fruit market is worth nine times the foreign market. While the foreign markets bring the growers $10,000,000, the American markets bring them $90,000,000.

The serious problem in fruit and berry production is the item of transportation; but modern methods make it possible to ship long distances. This improved method of transportation widens the foreign market, but does not overcome the relative consuming power of the American people and foreign people.

The quickest way to judge a girl is to ask her which movie star she'd rather resemble.

The only modern music that stirs the soul is the crack of a bat against a fast one.

U. S.—"By That You Display a Lack of Confidence in Your Own Good Faith."

PRESS COMMENT.

How About the Future Tense?
Knickerbocker Press: The tense situation at Shanghai is rapidly becoming more tense.

These Times.
Arkansas Gazette: We have almost reached the point where we consider a signal victory has been won by justice if the criminal admits he's sorry.

Free Service.
South Bend Tribune: The Atlantic, of course, will never be swum. The oil companies will make it necessary to change grease every 500 miles.

99 Per Cent.
Atlanta Constitution: The Pacific ocean comprises 36 per cent of the earth's surface and about 99 per cent of the argument on naval disarmament.

Confirming Suspicion.
New York Evening Post: A German film director now in this country says that the screen idols do not necessarily need to be handsome. Habitues of the movies have suspected as much.

Not Expert Crackers.
Hartford Courant: Mere workmen, not burglars, have worked at the vault in a New York bank for a week, and so far, have been unable to demolish it.

Need the Money.
Passaic Herald: Europeans, after reading the record of our election expenses, can understand why we pressed them for settlement of the world war debts.

The Bored Cop.
Boston Transcript: If you could listen to all the questions that are asked of policemen you might not wonder that the cops act as if the public had no sense.

But Human.
Bristol Herald-Courier: In one respect at least the Chinese are like other peoples. They cordially dislike foreigners who come to their country with the idea of running things pretty much to suit themselves.

Cause Enough.
Toledo Blade: Accepting as genuine the large number of Russian princes now in this country, it is not remarkable that the old regime was overthrown.

Universal Problem.
Philadelphia Inquirer: President Lewis says the miners' big problem is pay. Evidently the miners have something in common with the greater portion of the remainder of the population.

No Trick At All.
New York Telegram: Production of proof that Mithradates VI, King of Pontus, could drink poison without ill effects would cause no astonishment these prohibition days.

Apologies or Discretion.
Philadelphia Public Ledger: When Earl Carroll takes his first prison bath, the warden perhaps will apologize because the liquid in the tub has no kick in it.

Smith and Prohibition.
Springfield Republican: In the North the Democratic party is mainly urban. The urban Democracy is wet. Gov. Smith's nomination would be logical, if the nomination is to have a strong popular response in the most urbanized sections of the country. Even from a dry standpoint, prohibition must sooner or later be tested under an enforcement that emanates from a President not necessarily in personal sympathy with the eighteenth amendment. That amendment will force its own enforcement even by an Al Smith, if it is to endure. His New York record of opposition to a State enforcement law pinions him, in all consistency, to enforcement of the Volstead act as a Federal law, for he has maintained that prohibition was a measure for the Federal government to enforce. As President he could not alone repeal the Volstead act; a dry South in Congress would still hold the prohibition fort.

Quite Possibly.
Troy Times: According to authentic figures, kings of the present live longer than they did in past centuries. This may be because commoners do not take kings as seriously as they did formerly

Statesmanlike
New York Evening World: Senator Borah, being a statesman, wants to postpone the reconsideration of prohibition for 25 years—when he will either be gone or maybe have a maturer judgment on the subject.

Unjustified Fear.
Topeka Daily Capital: Nationalist members of the mixed-party German cabinet have given their consent to the indefinite extension of the law against the former kaiser's return to Germany, which expires July 1. The law was passed, in its own terms, "for the protection of the republic," but the former kaiser is such a weak menace to the republic that the nationalists apparently don't care whether he comes back or not.

Chinese Portents.
Philadelphia Public Ledger: The split between the political and military elements in the Cantonese regime seems to be growing daily more pronounced. If it continues to an out-and-out division, militant Chinese nationalism may be said to have reached its high-water mark. In the disintegration that is almost certain to follow, antiforeignism will naturally cool down to a temperature which will make possible a return to almost normal conditions. "The foreigner has never had any trouble in China save when he lost face, and he lost face in this instance when he yielded to mob pressure. The difference between Hankow and the international settlement at Shanghai is too striking to be ignored. At Hankow, the foreigners withdrew rather than use military means to resist the mob movements. In the international settlement, where there are 800,000 Chinese, they have had no trouble, for the simple reason they stood firm and showed a determination to employ military force. It is not the best answer, perhaps, but it seems to be the only one.

Marrying

By ROBERT QUILLEN

THERE are comparatively few destitute in America, but there are millions who must make a dollar go as far as it will.

These compose the "great middle class." The daughters of this class dream of matrimony and entertain the hope of getting rich husbands.

You can't blame them. Poverty isn't pleasant.

But the rich men available are few, and about 90 per cent of the daughters must come down to earth and a tiny apartment.

It is their privilege to hope for the best, but good sportsmanship demands that they prepare for the worst.

A girl has a right to demand that the man who proposes matrimony shall know how to make a living. If he doesn't know how, she has a right to feel cheated.

But here is a rule that works both ways. If the man does know how to make a living, and yet is poor, he has a right to demand that the girl who accepts him for better or worse shall know how to handle her half of the job.

If she is innocent of household lore and housewife skill, he has a right to feel cheated.

No woman has a right to use a man's stomach as a proving ground while learning to cook.

Equality of preparedness is not the whole of good sportsmanship, however. There is the matter of primrose paths to be adjusted.

If a girl has been petted by every Tom, Dick and Harry, she isn't entitled to a man whose record is clean. And if the man has little acquaintance with virtue, he isn't entitled to an unpetted maid.

Nature seems to arrange things rather well, so that the great majority of those who venture in matrimony get about what they deserve. Birds of a feather fall in love with one another.

But it isn't necessary to let Nature take her course. One may, by taking thought for the matrimonial morrow, learn to deserve the best.

The way to get a prince, my dear, is to be worthy of a prince.

Misery loves company, but don't tell your troubles. Company doesn't love misery.

The dismaying part of it is not what man descended from, but what he will descend to.

Correct this sentence: "She is a beautiful child," said the mother, "but I never mention it in her presence."

(Copyright, 1927.)

CALIFORNIA'S FIRST PRESS.

When one considers the many great newspapers and commercial printing houses now operating in California, says the Los Angeles Herald, it is interesting to hark back something like 94 years and get a glimpse of the first printing done in the State—dated January 16, 1833—which was a mere notice of the arrival of a new governor.

From 1767 to 1822 California was ruled by governors directly under the sovereignty of Spain. In 1822 the independence of Mexico was achieved, and from that year until 1846, when the United States took possession, these governors were Mexicans, appointed by the supreme government of that country.

In 1833, following the dual administration of Jose Maria de Echeandia and Pio Pico, one as the appointee of the ayuntamiento of Monterey and the other under the authority of Mexico city, Jose Figueroa assumed the duties of the governorship. He arrived in Monterey January 15, bringing with him, among other things, a small quantity of type and a small handpress. With the aid of these a handbill was struck off, announcing the governor's arrival, which is now conceded to be the first printing done in the State. With this handbill there were distributed copies of a proclamation, which he had printed before leaving Mexico, in which the official declared:

"The laws will be my guide, and never shall an arbitrary policy of disorder deprive you of the just and moderate liberty secured in the compact of our institutions."

The California pioneer of printing died at San Juan Bautista, September 29, 1835.

LETTERS TO THE EDITOR.

Carter Glass for President.

To the Editor of The Post—Sir: If the Democrats really want a candidate for President, who will admirably fill the bill, first as a candidate and then as chief executive, if he should happen to be elected, let them turn their eyes to Virginia, and gaze on the amiable and intelligent features of Senator Carter Glass. He has, in no way, taken an active part in the rivalry between McAdoo and Smith. He is well qualified by experience, having served his State long and well in both the House and Senate, and was an admirable Secretary of the Treasury during a part of the Wilson regime. The old feeling against the South has died out and the statesmen of that section are recognized as 100 per cent American, loyal to the flag and the country. I am for Glass. AN OLD TIME DEMOCRAT.

Objects to "Television."

To the Editor of The Post—Sir: Before it goes too far I should like to make a protest against the word "television" which is now frequently mentioned in the public press. We have had so many violations of etymology forced upon us that it is well to protest against further abuses of this kind. We have, for instance, the word automobile, which is a combination of Latin and Greek. The word "television" is likewise half Latin and half Greek. Words from foreign languages should be all of one language and not a mixture of various languages. Automobile should have been "suimobile," and "television" should be "teloptiky." It is not too late now to start this new science off by a proper name. If we prefer the Latin form, make it "proculvision." "Teloptiky" is a more condensed and euphonious expression, however. I am for the preservation of our language.

HARVEY W. WILEY.

A Rival of Washington.

To the Editor of The Post—Sir: The April issue of the Atlantic Monthly contains a most interesting article on Canberra, Australia, the to-be "Garden city" of the world. Canberra is Australia's capital city, in a federal district more than 900 miles in extent.

The plat of the city is very similar to that of our Capital city, with many broad avenues radiating from the Capitol building, but more generously supplied with parks and other recreational facilities within the city limits.

The recent interest taken by the State of Virginia and the State of Maryland in providing generously for parks in the vicinity of Washington, which will practically surround the District of Columbia, suggests that these two States have been taking a leaf out of the notebook of the parliament of Australia. The Australian parliament has provided that a belt immediately surrounding the city of "12 square miles, or over 150 square miles," will be reserved for parks and public purposes." The city proper covers about 4 square miles, the city district about 64 square miles, and the federal district more than 900 square miles—all owned by the commonwealth of Australia.

Let us hope that the park planning commissioners of the States of Maryland and Virginia, and the Capital park and planning commission will so work together that the Capital city of the United States may become the "Garden city" of the world instead of Canberra, Australia. To win this proud title against the ambitious efforts of the city planners of Australia will be no easy task.

The Australian parliament in creating the federal district, wisely provided that the parliament should retain original and exclusive jurisdiction over the entire district in all matters whatsoever; in fact, it owns in fee simple all lands within the district except a few square miles outside the city proper, which are to be bought under condemnation proceedings.

GROVER W. AYERS.

Who do you think made his will for him? The Court

He intended doing it himself, but he put it off too long

Federal-American

With a Large Trust Department.

GENUINE **JAVA & MOCHA**

for Centuries Rich in Tradition

M·E·SWING Co.

1013·E·STREET

Easter Lilies and Flowers

—of all other desired varieties, cut and growing, at Moderate Prices.

¶ Special Basket arrangements to convey your Easter greetings.

¶ *Out-of-town deliveries Anywhere by Parcel Post and Telegraph.*

GEORGE C. SHAFFER

Our Only Store 14th and Eye

Phones: Main 106-2416

Why Pay More?

You can not get better food or service than at

The CANTON PAGODA

Chinese and American Cuisine

1343 Penn. Ave. N.W.

GORDON DUNTHORNE

1205 Connecticut Avenue

On Exhibition

Water Colors of the Northwest, France and Italy, by Paul Gustin, and Lithographs of SPAIN

Fire-Proof **STORAGE**

Synonymous with Satisfaction

M. T. & S. service has for years stood for highest satisfaction where moving, packing and shipping are concerned.

¶We have facilities for handling jobs of every size and are ready to estimate for any service desired.

Phone Main 6900

Merchants' Transfer & Storage Co.

920-922 E Street N.W.

MOVING—PACKING—SHIPPING

CAPITAL SOCIETY EVENTS

MRS. COOLIDGE received flowers yesterday from the Salvation Army Home for Children in Lytton, Calif. They were presented by Capt. and Mrs. Ernest Holz and Mrs. Ensign Rose and Capt. Edith Ivings, of the Salvation Army, and little Keitha Holz and Robert Rose. The presentation took place in the garden of the White House.

The British Ambassador and Lady Isabella Howard will have as their guests Lord and Lady Denbigh who will arrive this evening to remain until Tuesday.

The Ambassador and Lady Howard will entertain at dinner next Thursday in honor of Mr. Ramsey MacDonald. Mr. MacDonald and his daughter, Miss Isabel MacDonald, will arrive Wednesday.

The Italian Ambassador, Nobile de Martino and Nobile Donna Antonietta de Martino will entertain Sunday at a dinner for the staff of the embassy.

The Minister of Sweden and Mme. Bostrom are in New York with their daughters, Miss Pauline Bostrom and Miss Ellis Bostrom, who will sail for Sweden with Miss Ingrid Hammarberg tomorrow on the S. S. Gripsholm. The Minister and Mme. Bostrom will return early in the week.

The Secretary of the Italian Embassy and Donna Anna Domville-Mascia have with them over Easter the latter's father, Mr. James W. Domville, of Montreal.

The Secretary of the Legation of Panama and Senora de Chevalier have returned to Washington after passing several weeks in Panama, and are at home at the Portner.

The chief of staff of the army, Maj. Gen. Charles P. Summerall, will return this evening from the West, where he visited Fort Sill, Fort Riley and Fort Leavenworth.

The Assistant Postmaster General and Mrs. W. Irving Glover and family departed Wednesday for Asheville, N. C., where they will pass the Easter holidays.

To Give Dinner.

Mrs. Richard Townsend will entertain at dinner April 30.

Dr. and Mrs. James F. Mitchell have issued invitations for dinner tomorrow night in honor of the Minister to Hungary and Mrs. J. Butler Wright.

Mr. and Mrs. Henry Benning Spencer will entertain at dinner tomorrow night in honor of the Minister to Sweden and Mrs. Leland Harrison.

Mrs. Stephen B. Elkins will entertain at dinner Thursday evening in honor of her house guests, Mr. and Mrs. Herbert Adams Gibson, of Princeton, N. J., who will arrive tomorrow. Mrs. Elkins also will have as her guests Mr. and Mrs. Stoddard Johnson, of New York. Mr. Robert Oliphant and Mr. Thomas Lee, nephews of Mrs. Elkins, will motor today from Princeton university to be with her over the Easter holidays.

Mr. and Mrs. Frederick Frelinghuysen will depart today for their home in Pennsylvania, where they will pass the Easter holidays.

Former Senator and Mrs. Truman H. Newberry arrived this morning and are staying at the Mayflower.

Mr. and Mrs. Hampson Gary and their daughter, Miss Helen Gary, have returned to Washington after passing twoweeks in the South.

The Secretary to the President and Mrs. Everett Sanders had guests dining informally with them Wednesday evening in the presidential dining room at the Mayflower.

The counselor of the German embassy, Dr. Otto Kiep, has returned to Washington accompanied by Mme. Kiep and have taken possession of their apartment at the Wardman Park hotel. Mme. Kiep arrived on the new liner, the New York, on its maiden trip Monday.

Mrs. Chester Wells will not receive on Easter Sunday, but will be at home on April 24.

Mrs. Christian Rome Thornett, of Sidney, Australia, will be with her sister, Mrs. Chester Wells, until she sails for Europe.

Miss de Kergoloy to Wed.

The engagement ha been announced of Miss Isabelle de Kergoloy to Mr. Raimond de Sayve, son of Viscount and Viscountess de Sayve, of Paris. The viscountess formerly was Miss Aileen O'Donnell, daughter of the late Mr. C. Oliver O'Donnell, of Baltimore.

Mr. and Mrs. Walter Stilson Hutchins will sail today for Europe, where they will pass the summer.

Mr. and Mrs. H. Prescott Gatley have issued invitations for a dinner at the Chevy Chase club on April 23. Miss Nancy Hamilton and Miss Helen Gatley will be the guests in whose honor Mrs. William M. Williams will entertain at luncheon on April 18 when her other guests will be debutantes of the season.

Miss Theresa Crosson entertained at luncheon followed by bridge yesterday in compliment to her cousin, Miss Adele Blaine Mallan, whose marriage to Mr. Walter Free will take place early in May. The guests included Miss Rebekah Lipscomb, Miss Virginia McKenney, Mrs. Donald Wiley, Mrs. Edgar Orme, Mrs. Richard Vidmer, Miss Virginia Stephens, Miss Marjorie Mondell, Miss Frances Foster and Mrs. Owen Howenstein.

Mrs. Gray Zalinski entertained at tea yesterday afternoon in the garden of the Mayflower hotel.

Mr. and Mrs. A. H. Charlton, of Hartford, Conn., have arrived for a short stay at the Willard.

Mrs. Gerald Schuyler, of Denver, also has arrived at the Willard.

Mr. Craycroft Schofield arrived yesterday from the University of Maryland to pass the Easter vacation with his parents, Commander and Mrs. Schofield.

Mrs. Mary Washington Frazer has returned from Detroit and New York, and is with her son, Mr. George A. Frazer, in Chevy Chase.

Rear Admiral George R. Clark, U. S. N., retired, and Mrs. Clark, have as their guest at the Wardman Park hotel until the end of April, Mrs. Arthur Stott, wife of Commander Stott, U. S. N. Commander and Mrs. Stott will go to Newport for the summer, where Com-

(CONTINUED ON PAGE 8, COLUMN 2.)

SEA FOOD DINNER 75c

In Connection With Regular Dinner, Wednesdays and Fridays, 5 to 7:30 p. m.

COLLIER'S

THE BEACON INN

Calvert St., Between 18th and 19th N.W.

Watch for the Big

EASTER FLOWER SHOW

at

CENTER MARKET

Rosedere

1206 G St.

Coats and Dresses

Exclusive Eastertide Models—prices starting at **$15**

M. PASTERNAK

1219 CONNECTICUT AVE.

Coats for Spring

specially priced

The street-sports coat in an imported fabric with natural kit-fox.... excellent for general wear.

98.00

The tailored coat without fur, smartly cut on simple lines ....in tweeds and the new covert cloths.

55.00

Rizik Brothers

For Today: A Special Group of

58 SMART DRESSES

For Afternoon, Street and Sport Wear

27.50

Specially Priced for Today Only

TWELVE THIRTEEN F

A CORRECTION

Because of a Typographical error in yesterday's advertisement of

ARTCRAFT SHOES

1311 F Street

the price of the Lizard shoe in beige, grey or blonde appeared as $8.50.

This Should Have Been $18.50

We regret the error and trust that neither Artcraft Shoes nor their customers were greatly inconvenienced.

ADVERTISING DEPARTMENT

The Washington Post

Order the Easter Flowers at Blackistone's

—where you'll have your pick of the finest and freshest specimens procurable. Cut Flowers of all varieties—also Lilies, Ramblers, Hydrangeas, Lilacs, Heather and other superb blooming plants.

Easter Lilies

(potted as illustrated)

Special, $5

Hydrangeas

in artistic baskets as pictured herewith

Special, $7.50

OUT-OF-TOWN SHIPMENTS ANYWHERE BY PARCEL POST AND TELEGRAPH

Telephone Main 707 **Blackistone** Corner 14th & H

Hot Cross Buns

At

Center Market

French Batiste

Ruxton Shirts

Collar Attached

Six-fifty

Goldheim's

APPAREL FOR GENTLEMEN

1409 H

The **PARROT**

1643 CONN · AVE

Washington's Smartest Tea Room

Luncheons a la Carte

SPECIAL PARRAKEET LUNCHEON, 75c

12 to 2 P. M.

Tea, 3 to 5 P. M.

FOUR COURSE DINNER, $1.25

Daily, 6 to 8

CLOSED SUNDAYS

Reservations Made for Private Bridge and Dinner Parties.

NORTH 8918

Dancing at *The Mayflower*

TEA DANCE: in THE GARDEN from 4:30 to 6:15 daily

DINNER DANCE: in THE PALM COURT Daily, except Sunday from 7 to 10 p. m.

A la Carte Service

No Cover Charge

All Music furnished by SIDNEY *and his* *Mayflower Orchestras*

THE MEN'S STORE

MAN and CAR

Both Sensibly Outfitted for Easter

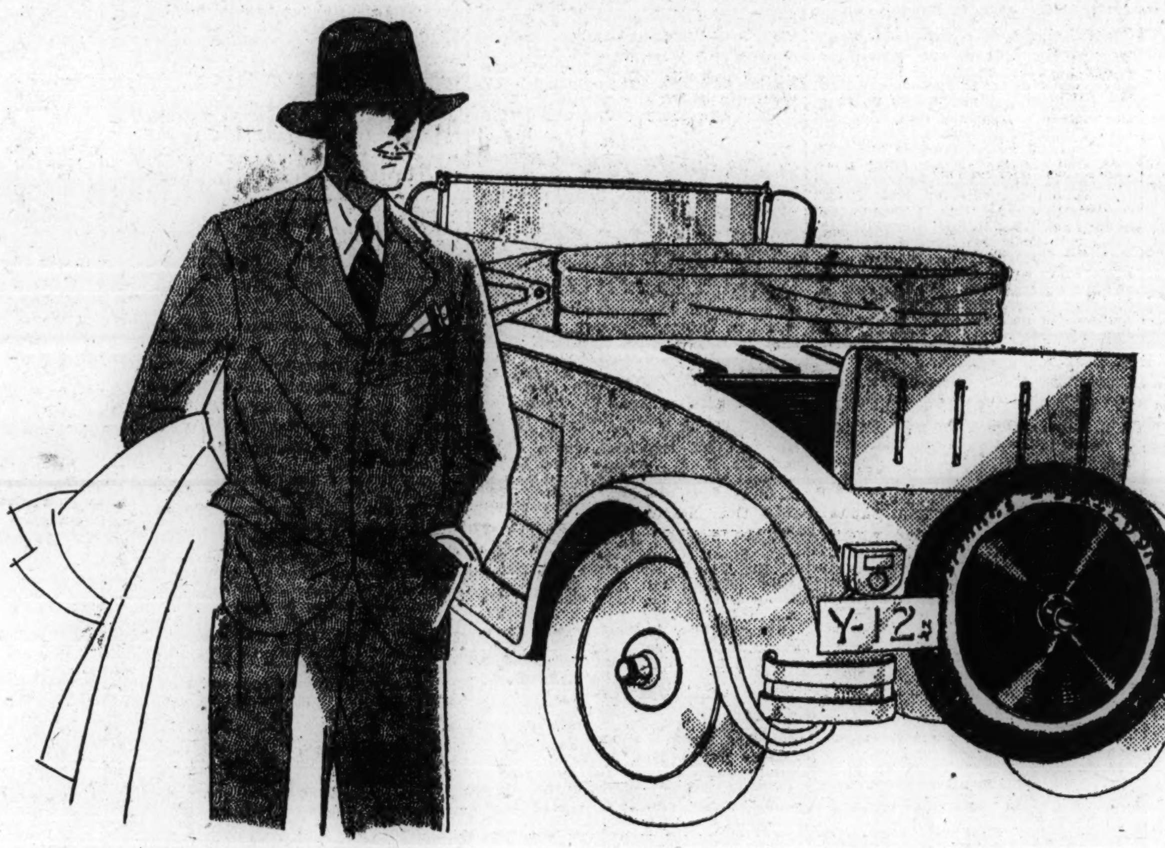

WOODSHIRE

Two-Trousers Suits

A sensible Man is the one who "steps out" on Easter Sunday in a new WOODSHIRE SUIT. It is just as modishly cut as good taste permits, and yet it includes the added economy of an extra pair of trousers. The more favored light colors are shown, as well as the darker shades, in the following models—

"The University"—a high-lapel, 3-button, single-breasted suit cut to College Men's tastes.

"The Astor"—a semi-conservative model, styled for men in executive walks of life.

"The Wales"—a 2-button sack of easy draping lines for the man of average build.

"The Berkeley"—a sack suit on much the same lines as the "Astor" with a bit deeper lapel.

"The Cambridge"—a double-breasted suit shown mostly in blues for Spring wear.

Always $45

MEN'S CLOTHES SECTION, SECOND FLOOR.

DEFIANCE

Tires and Tubes

From a standpoint of economy and comfort DEFIANCE Tires are doubly sensible for, so far as we know, they are lower than any other popularly used makes and yet they ride with an easy grace that makes the worst of roads seem almost delightful. To know real car economy you must know DEFIANCE.

Balloon Tires, 29x4.40..$9.25	Balloon Tubes, 29x4.40.$2.25
Balloon Tires, 30x4.95.$15.25	Balloon Tubes, 30x4.95.$2.70
Balloon Tires, 30x5.25.$16.50	Balloon Tubes, 30x5.25.$2.95
Straight Side, 30x3½...$9.25	Regular Tubes, 30x3½....$2
Straight Side, 31x4....$14.75	Regular Tubes, 31x4...$2.60
Straight Side, 32x4....$15.75	Regular Tubes, 32x4...$2.70

Other Sizes Proportionately Low Priced

AUTO TIRE SECTION, SECOND FLOOR.

Woodward & Lothrop

10th, 11th, F and G Streets

JUNE 12 IS CHOSEN AS TENTATIVE DATE FOR ARMS SESSION

Time Is Believed Acceptable to Both Japanese and British Cabinets.

U. S. IS STILL PICKING ITS NAVAL DELEGATES

French Proffer at Geneva Is Welcomed; Meetings There Adjourned.

(By the Associated Press.)

Exchanges between the Washington, London and Tokyo governments have tentatively fixed June 12 as the date for the meeting of the three-power naval arms conference at Geneva. The date has not been agreed upon definitely but it is assumed at the State Department that it will be agreeable to the British and the Japanese who had previously expressed preference for an opening date later than June 1.

Selection of naval experts in addition to those now at Geneva as American delegates to the League of Nations preliminary commission on disarmament is continuing but the State Department is not yet ready to announce the complete delegation's personnel. Present plans of the department are to leave the American mission now at Geneva under Minister Hugh Gibson intact with some additions from among high ranking naval officers here.

While there has been no authorized statement in connection with the proceedings of the preliminary commission there is a tendency in State Department circles to regard the suggestion by the French delegation that the United States might adhere to any general disarmament convention evolved from the preliminary discussions without being committed to acceptance of international supervisory machinery as a friendly and conciliatory gesture on the part of the French chief delegate, M. Paul-Boncour.

Washington officials are in agreement with the expression by Minister Gibson at the Geneva conference that this suggestion was a constructive contribution and there is some hope that, despite the seeming present deadlock in the preliminary commission, a way to ultimate agreement on the basis of the French suggestion may be found.

Geneva Delegates Adjourn.

Geneva, April 14 (By A. P.).—The preliminary commission for a disarmament conference, which has been fruitlessly seeking an accord on the problem of international supervision of armaments, adjourned to next Thursday shortly after assembling today.

Adjournment was forced by the majority members, who foresaw an inconclusive debate on the supervision question. It was feared that further increase in the nervous tension of the delegates would imperil all chances of success.

Louis de Brouckere, of Belgium, in an effort to rescue the conference from its deadlock, introduced a project to make two draft conventions, one for League of Nations members which would include provisions for international control and inquiry into treaty violations, the other for nonleague members, particularly the United States, without supervision stipulations.

Exemption of the United States was approved by all the delegates as reasonable, and there were numerous tributes to the effect that the world could depend on American good faith. Russia's neighbors, however, immediately pointed out that a similar exception could not be made for the soviet union, which is also a nonmember of the league. They left the inference that Russia could not be allowed to subscribe to the disarmament convention minus supervision regulations.

C. of C. Lauds Lewis For District Service

A resolution commending Dr. William Mather Lewis, president of George Washington university, for the service he has rendered the District was forwarded to him yesterday by the Chamber of Commerce.

The resolution, which was drawn up under the direction of the board of directors, by Frank W. Ballou, Arthur D. Marks and Isaac Gans, stated that "President Lewis has rendered service of the highest value in the advancement of the civic, educational and business life of the National Capital, of which he has been a resident since 1917, and in which he has served in various capacities in the Federal government, the Chamber of Commerce of the United States and as president of George Washington university."

Producers Dissolve Chile Nitrate Trust

Chilean producers of nitrate of soda have agreed to dissolve the Chilean nitrate trust, and to enter into competition among themselves effective yesterday for shipments after June 15, according to advices to the Department of Commerce from acting commercial attache C. C. Brooks, at Santiago, Chile.

The Chilean producers heretofore have sold nitrate of soda through the Nitrate Producers' association. The high price fixed by the association, however, allowed German producers of synthetic nitrogen to introduce their product in former Chilean markets, and reduce seriously the demand for nitrate of soda.

Park View Pupils Win Play Contest

The Park View school was declared winner of first prize in the play contest between pupils of various schools in connection with the educational campaign being conducted under the auspices of the District Dental society. All the schools presented the same play, "The Bad Molar."

It was necessary for the Park View and the Macfarland schools to give their plays a second time before the judges could choose between them. The prize, a silver loving cup, presented by the Dental society, will be presented Tuesday in the National museum by Dr. Frank W. Ballou, superintendent of schools.

Walker Post to Join In Honoring Cadets

The James E. Walker post of the American Legion, meeting last night at the Twelfth street branch of the Young Men's Christian association, voted to join with the James Reese Europe and Kenneth Walker posts in presentation of colors to cadets of the Twenty-fourth regiment of colored high school cadets.

A letter was directed sent to Capt. C. Edward Jones, Freedmen's hospital surgeon and a member of the post, congratulating him on a measure of success in a recent cardiac operation. Lieut. W. A. Coleman presided.

Society Events

(CONTINUED FROM PAGE 7.)

mander Stott has been assigned to the War College.

Mrs. Thomas S. Crago, widow of the former Assistant Attorney General, and her daughter, Miss Ruth Crago, also are at the Wardman Park hotel.

Here From London.

Mr. R. J. Allison, of London, chief of his majesty's office of works, who accompanied Sir Edwin Lutyens, architect of the new British embassy, to Washington, is at the Carlton hotel.

Commander W. K. Kilpatrick, U. S. N., and Mrs. Kilpatrick, also have arrived at the Carlton hotel for Easter. Commander Kilpatrick is stationed at the Brooklyn navy yard.

Mr. and Mrs. Fulton R. Gordon are receiving congratulations on the birth of a daughter, Ellen Marjorie June Gordon, born April 11.

Mr. and Mrs. LeRoy Eakin, accompanied by their daughter, Miss Helen Eakin, have returned from a tour of the world and are at the Mayflower.

Mr. and Mrs. R. S. Crawford, of New York, who are passing a few days at the Willard, entertained six guests informally at dinner on Wednesday night.

Mrs. Bernard B. Jones will have as her guest over the week-end Miss Mary Sandal, of New York.

Mrs. Anthony Wayne Cook, past president general of the D. A. R., who has been at the Wardman Park hotel several days, has gone to the Willard, where she will remain during the sessions of the Congress.

Cherry Bloom Fete.

The cherry blossom festival will be held tomorrow at Hains point, at 3 p. m. Mrs. H. S. Mulliken, chairman of the organization for the National Memorial foundation, who is directing and managing the festival, announces that in case the weather is inclement, the fete will be held in the auditorium.

The Ambassador from Japan and Mme. Matsudaira and Mrs. Howard Taft will be honor guests, and Mrs. Dwight F. Davis, Mrs. John B. Henderson and Mrs. James Brattle Burbank will be honorary chairmen.

Among the guests will be the Ambassador of Argentina and Mme. Pueyrredon, the Persian Minister, Mirza Dauoud Khan; the Cuban Ambassador and Mme. Ferrara, Charge d'Affaires of Paraguay and Mme. Ramirez, the Minister of Nicaragua and Mme. Cesar, the Japanese Ambassador and Mme. Matsudaira, Mrs. John B. Henderson, Mrs. William Howard Taft, Dr. and Mrs. Setsuzo Sawada, Mr. Dallas McGrew, Mr. Tashito Satow, Col. and Mrs. U. S. Grant 3d, Mrs. Dwight F. Davis, Mrs. Woodrow Wilson, the Minister of the Dominican Republic and Mrs. Morales, Col. and Mrs. Lundeen, Maj. Gen. and Mrs. Charles Summerall, the Minister of Venezuela and Senora de Grisante, Maj. Gen and Mrs. Mason Patrick, the Minister of Bulgaria and Mme. Radewa, the Italian Ambassador and Donna Antonietta de Martino, Commissioner Sydney S. Taliaferro, Commissioner Proctor L. Dougherty, Col. J. Franklin Bell, the Siamese Minister, Lieut. Gen. Phya Vijitavongs; the charge d'affaires of Egypt, Dr. Moussa; the Secretary of State and Mrs. Kellogg, the Mexican Ambassador and Senora de Tellez, Maj. Gen. and Mrs. John A. Lejeune, Maj. Gen. and Mrs. George Barnett, the Netherlands Minister, Dr. H. von Royen; the Postmaster General and Mrs. New, the charge d'affaires of Ecuador, Senor Don Juan Barberio; Mrs. J. B. Burbank, Mrs. Eli Helmick, Mrs. C. McK. Saltzman, the Minister of Guatemala and Mme. de Sanchez Latour, Mr. H. Muryama, the Attorney General, Mr. Sargent; Miss Janet Richards, Maj. and Mrs. Marvel Parsons, Mr. O. O. Kuhn, the Minister of Panama and Mme. Alfaro, Dr. and Mrs. Frederick Brown Harris, Mrs. Gerrit Miller, the Rev. E. J. Hurley, Mr. Harold Keats, Mr. Burton, Mr. Tonnis Holzberg, Mrs. Thompson, Mrs. Robert Imbrie, Mrs. W. S. Spencer, Miss Mabel Boardman, Maj. Gen. C. McK. Saltzman, Maj. Gen and Mrs. Hero, Mrs. Maude Howell Smith, Maj. Gen. and Mrs. R. C. Davis, Mr. and Mrs. Rolfe Bolling, Mr. and Mrs. George Boyd, Maj. Gen. and Mrs. S. D. Rockenbach.

Patronesses will be Mrs. Woodrow Wilson, Mrs. Joseph C. Grew, Princess Boncompagni, Mrs. Fulton Lewis, Mrs. George Scriven, Mrs. Henry W. Fitch, Mrs. Charles Boughton Wood, Mrs. Brewster Marwick, Mrs. Robert F. Clark, Mrs. G. H. Backus, Mrs. Joseph Washington, Mrs. McClennan Ritter, Mrs. Sherman Flint, Mrs. Christian Heurich, Mrs. Stokes Halkett, Mrs. James C. Tilling, Mrs. Keith Merrill, Mrs. John Crayke Simpson, Mrs. D. C. Stapleton, Mrs. W. Lee Witte Mitchell, Mrs. E. B. Sutfield, Mrs. John H. Gibbons, Miss Bessie Kibbey, Miss A. Maria Boggs, Mrs. Stephen F. Elkins, Mrs. Charles J. Bell, Mrs. H. S. Mulliken, Mrs. Frederick Hicks, Mrs. John Allan Dougherty, Mrs. Preston Peters, Mrs. James Brattle Burbank, Mrs. Frank Winston Coe, Mrs. Hennen Jennings, Mrs. Alfred Pembroke Thom, Miss Alice Heaven, Mrs. Dwight F. Davis, Mrs. Walter Bruce Howe, Mrs. Victor Kauffmann, Miss Martha Codman, Mrs. William Fitch Kelley, Mrs. Duncan Phillipps, Miss Mary S. Stewart, Mrs. S. A. B. Cartwright, Mrs. John M. Hager, Mrs. Arthur Butman, Mrs. Frank B. Noyes.

Mrs. Harry Brown, Mrs. E. L. Bogert, Mrs. J. W. MacMurray, Mrs. W. Chatpin Wetherill, Mrs. Theodore W. Noyes, Miss Gertrude Myer, Mrs. Franklin C. Johnson, Mrs. de Claire Berry, Mrs. Walter R. Tuckerman, Mrs. Henry F. Dimock, Miss Marie Moore Forrest, Mrs. William H. Emery, Miss Helena D. Reed, Mrs. Z. L. Tanner, Miss Ella Gardiner, Miss Mary Anderson, Mrs. Belden Noble, Mrs. George Ackerman, Miss Laura C. Williams, Mrs. Frederick Grant, Mrs. John Linton Massey, Mrs. Herbert Slocum, Mrs. A. J. Brosseau, Mrs. William Corcoran Eustis, Mrs. Thomas H. C. Reed, Mrs. Charles Drayton, Mrs. H. R. Van Slyke, Mrs. Dudley Knox, Mrs. J. Borden Harriman, Mrs. John Hays Hammond and Mrs. Steuart Crawford.

The Misses Calhoun have returned from the South, where they passed the last three months.

Mrs. E. R. Woodson and Miss Jean Woodson will pass the week-end in New York at the Roosevelt hotel.

"Commencement exercises" for debutantes and Junior league members who have been taking the American Red Cross course in staff assistance during the Lenten season, were held yesterday at noon in the auditorium at national headquarters. Maj. Gen. George Barnett, chairman of the District of Columbia chapter, awarded the certificates, and Miss Mabel T. Boardman, national director of the volunteer service, who organized the class, made a brief address.

The "graduates" were Miss Fannie Dial, daughter of the Senator from South Carolina and Mrs. Nathaniel B. Dial; Miss Louise Fitzhugh, daughter of Mr. and Mrs. John D. Fitzhugh; Miss Terese P. Hall, daughter of Gen. and Mrs. William P. Hall; Miss Georgiana Joyes, daughter of Brig. Gen. and Mrs. John W. Joyes; Miss Helen H. Townsley and Miss Marian P. Townsley, daughters of Brig. Gen. and Mrs. Clarence P. Townsley; Miss Helen Strauss, daughter of Rear Admiral and Mrs. Joseph Strauss; Miss Katherine Donellan, Miss Margaret Embick, Miss Helen H. Gately, Miss Frances L. Gore, Miss Florence Marlatt, Miss Helen R. Scudder, Miss Olive C. Sherley, Miss Eleanor Bryan Smith, Miss Mildred M. Tytus and Miss Harriet S. Whitford.

The lecture course which has engaged the group's attention covered every phase of Red Cross service. Members of the class have organized themselves for additional work. Some have taken the hostess and hospital service course and joined the Red Cross Gray Ladies and still other have planned to make surgical dressings. Four of them, Miss Frances Gore, Miss Eleanor Smith, Miss Margaret Embick and Miss Harriet Whitford, have signed up with the District of Columbia motor corps, and one, Miss Dial, has entered the ranks of the canteen corps. All will engage in some sort of Red Cross work.

Guests Over Easter.

Mrs. M. D. Easton and her daughter, Miss Ann D. Easton, of Arcola, N. J., will be the guests for Easter week of Mrs. O. B. Stout, of Adams Mill road. Miss Easton will attend the D. A. R. conference.

Mrs. Warner Moore, accompanied by Mrs. B. L. Purcell, of Richmond, Va., are guests at the Powhatan.

Miss Hermine Schwed, of St. George, Staten Island, N. Y., also is at the Powhatan and plans to remain for the D. A. R. Congress.

Miss Virginia Gretchen Francis, daughter of Mrs. Lawrence Washington Francis, will be a page at the D. A. R. conference, Judge Lynn chapter.

Mrs. John Hooe Iden, president of Ladies' Auxiliary of Providence hospital, has announced the list of patronesses for the card party to be given for the free wards of the institution April 25 at 2 p. m. at the Mayflower.

Mrs. Coolidge has consented to head the list of patronesses, which is as follows:

Mme. Pueyrredon, Mrs. John Hays Hammond, Mme. Alfaro, Mrs. E. Frances Riggs, Mrs. C. P. Ridsdale, Mrs. John Foote, Mrs. Joseph Leiter, Mrs. George F. May, Mrs. Lawn Thompson, Mrs. John O. Lagorce, Miss Monica Joyce, Mrs. Clyde Gearhart, Mrs. W. W. Spaulding, Mrs. Clifford Lewis, Mrs. George O'Connor, Mrs. Henry C. Corbin, Mrs. P. L. Graves, Mrs. J. E. Powell, Mrs. Frank Hamilton, Mrs. Charles P. Neill, Mrs. David Dunigan, Miss Helen Patten, Mrs. Josephine Tighe Williams, the Misses Saul, Miss Anne Squier, Mrs. Corcoran Thom, Mrs. Edward Costigan, Mrs. Dwight Davis, Mrs. C. Augustus Simpson, Mrs. H. L. E. Johnson, Mrs. J. W. Kelly, jr., Mrs. J. A. Cahill, jr., Mrs. Louis Lehr, Mrs. John A. Johnston, Mrs. Crayke Simpson, Mrs. A. Liener, Mrs. Frank B. Noyes, Mrs. J. B. Earley, Miss Fenwick, Mrs. W. A. Wimsatt, Mrs. M. I. Weller, Mrs. J. R. Williams, Mrs. William Emory, Mrs. Edward Whitem, Mrs. H. H. Flather, Mrs. Neuman, Mrs. Tracy Jeffords, Mrs. R. L. Holden, Mrs. McConville, Mrs. Charles White, Mrs. H. L. Salhausen, Miss Martha Fitzpatric, Miss Mabel Boardman, Mrs. Charles J. Bell, Mrs. R. J. Murphy, Mrs. Benjamin Iden, jr., Mrs. Polkinhorn, Mme. Padilla and Mrs. Denny Spangler. Patrons will be Dr. J. A. Flynn, Dr. R. C. Conlin, Dr. Henry Jaeger and Mr. A. C. Needles.

A card party will be given April 28 by the ladies of the Sodality, for the benefit of the Church of the Nativity, in the auditorium of the church. The partial list of patrons and patronesses includes the Rev. F. X. Bischoff, the Rev. B. J. Hannamann, Mr. and Mrs. Frank J. Auth, Mr. and Mrs. Robert D. Barrett, Miss Hanna Baumann, Mr. and Mrs. M. Bazzuro, Mr. and Mrs. J. Emory Boyle, Mr. and Mrs. G. B. Brady, Mr. and Mrs. Thomas Cantwell, Dr. Albert Carrico, Mr. and Mrs. Maurice Colbert, Mr. and Mrs. M. J. Collins, Mrs. J. E. Connelly, Mrs. Mary Cullinane, Mr. and Mrs. U. Cunningham, Mr. and Mrs. Frank Daly, Mrs. Anna Davidson, Mrs. Martha Dean, Miss Kathlyn Dillon, Miss Carrie Dismer, Mr. and Mrs. D. J. Dunigan, Mr. and Mrs. Walter Dunigan, Dr. D. J. Drennan, Mrs. Durso, Mr. and Mrs. John Ertter, Mr. and Mrs. H. C. Eslin, Mrs. Eva Fagan, Mrs. Mary Fegan, Mr. Charles Fleisch, Mr. and Mrs. Charles Gaskins, Mrs. P. E. Gaskins, Mr. and Mrs. D. Goheen, Mr. and Mrs. Frank Gordon, Mr. and Mrs. H. L. Green, Mr. and Mrs. Timothy Hanlon, Mr. and Mrs. Frank Howard, Miss Gertrude Hunter, Mr. and Mrs. J. H. Hunter.

Mr. and Mrs. James Edward Karnes, Mrs. Maurice Keane, Mrs. Klowman, Mr. and Mrs. G. Kramm, Mr. and Mrs. H. D. Lansdale, Mr. and Mrs. F. M. Landvoigt, Mrs. J. C. Letts, Miss E. M. Lynch, Mr. and Mrs. Thomas W. Lyons, Mrs. Malloy, Mrs. Elizabeth May, Mrs. McKenna, Mr. and Mrs. F. Miller, Mrs. Francis Miller, Mrs. Mary A. Mullin, Mrs. Edward Murphy, the Misses Nau, Mrs. J. J. O'Brien, Mr. and Mrs. P. J. O'Connor, Mr. and Mrs. W. F. O'Donnell, Mr. and Mrs. M. O'Hanlon, Mr. and Mrs. James Orme, Mr. and Mrs. Phillips, Mrs. Roland C. Ray, Mr. and Mrs. M. R. Ready, Mr. and Mrs. Leo Reel, Mrs. Regan, Mr. and Mrs. C. E. Riordan, Mrs. J. C. Ronayne, Mr. and Mrs. M. F. Rosinski, Mrs. Edward Sheehy, Miss Ethel Schelling, Mr. and Mrs. B. F. Schrider, Mrs. W. F. Seidenburg, Mrs. Charles Semmes, Mrs. Edward Semmes, Mr. and Mrs. Harry Smith, Mr. and Mrs. P. G. Stelle, Mr. and Mrs. Thomas Travis, Mrs. J. O. Viehmeyer, Mr. and Mrs. Louis Wahl, Mr. and Mrs. John Warren, Mr. and Mrs. Adam Weschler, Mrs. J. White, Mr. and Mrs. J. T. Witstatt and Mr. and Mrs. J. Zegowitz.

Mrs. Henry T. Allen, chairman of the Army and Navy League Thrift Sale, which is to be held April 28, 29 and 30 in the former Federal American Bank building, announces as a partial list of patronesses Mrs. William Howard Taft, Mrs. Dwight Davis, Mrs. Curtis Wilbur, Mrs. John Lejeune, Mrs. Wilbur Brownson, Mrs. Henry Watson, Mrs. Charles Bell, Mme. Ekengren, Mrs. Charles Summerall, Mrs. H. H. Rousseau, Mrs. John Fremont, Mrs. Charles Hussey, Mrs. Walter Tuckerman, Mrs. George Barnett, Mrs. Goodloe Falconner, Mrs. Richard Cutts, Mrs. Francis Savage, Mrs. Jordan Graham, Miss Martha Codman, Miss North, Mrs. George Thorpe, Mrs. Robert Farquahson, Mrs. Chester Wells, Mrs. Delos Blodgett, Mrs. Ridley McLean, Mrs. Sinclair Bowen, Miss Katherine Judge, Mrs. Robert Henderson, Mrs. John Jackson, and Mrs. Louis Magill.

New York Society.

Special to The Washington Post.

New York, April 14.—Members of the Maryland society will have their annual dinner and dance in the large ballroom of the Plaza on April 30.

The incoming passengers on the Aquitania of the Cunard line, due tomorrow, include Andrew W. Mellon, Secretary of the United States Treasury, who went to France to visit his daughter, Mrs. David K. Bruce.

Mrs. J. M. Medill McCormick and Mrs. Tiffany Blake, who were at Mayfair house, have departed for Washington.

Judge Is Assigned For Gloth Hearing

Judge C. Vernon Spratley, of the circuit court of Hampton, Va., has been designated by Gov. Harry F. Byrd to sit in the case of Commonwealth's Attorney William C. Gloth, of Arlington county, April 20, at the Arlington county courthouse at 10 o'clock, to show cause why he should not be removed from office.

The petition, as filed on March 2, by Thomas D. Bailie, of Clarendon, alleges that Gloth was seen in a state of intoxication on June 10, 1924, in a public lounge on a river boat bound from Washington to Norfolk, and on June 11, 1924, while attending the State Democratic convention, September 23, 1926, at a race track at Marlboro, Md.; October 30, 1926, while on a public highway in Arlington county, and December 30, 1926 on a public road at Rosslyn.

$41,044 IS CONTRIBUTED IN $70,000 CHARITY DRIVE

Special Appeal Is Made for Needy as Campaign Nears End.

THREE FAMILIES ADDED

Contributions to the relief fund of the Associated Charities and the citizens' relief committee totaled $41,044 at the close of business yesterday, the joint finance committee announced last night. The goal of the money raising campaign is $70,000 and the total of contributions received to date was announced yesterday for the first time since the campaign was begun.

The campaign is to close tomorrow night and those in charge of it made a special plea for increased giving by the public in order that families under the care of the organizations may not suffer unduly through the next year. There is a greater amount of distress among families in the District at present than ever before, the joint committee said.

Emphasizing the type of aid which the organizations are extending in their efforts to rehabilitate and make self-supporting families receiving help, the committee, the headquarters of which are in the Social Service home, 1022 Eleventh street northwest, made public a summarization of the plight of three more families. The statement follows:

No. 22. Chronic illness of the man of this family is the cause of real shortage in the family budget, although the man is a skilled mechanic and when well is able to earn enough to support the wife and four children. The oldest boy also has a chronic nervous trouble and needs a special diet, for which the Associated Charities asks $10 a month.

No. 23. An elderly woman recently was widowed by the death of her husband, who had used up his modest saving during the period of his declining years. Now she is dependent and living with a widowed daughter and two children and without means of support. At least $15 a month is necessary to pay her board on a cost basis.

No. 24. A recent and quite serious accident plays its tragic part in the life of this family (colored). Only a week ago the 9-year-old lad who was his mother's main helper, the father being in prison for a misdemeanor, upset the stove while heating water for housework and was badly burned, as was the mother in trying to save her boy. Both were taken to the hospital, and there are six other children to be cared for. Until the father is released this family must have at least $20 a week from some source.

AWARDS OF AUTHORS' CONGRESS ANNOUNCED

Pen Women Give Prizes for Music, Stories and Art.

Welcomed by Mrs. Grace Thompson Seton, national president, and received at the White House by President Coolidge at noon, members of the National League of American Pen Women yesterday opened their fourth authors' congress with three sessions in the Mayflower hotel.

Every phase of short story, novel and newspaper writing was discussed at the morning and afternoon meetings. Speaking at the morning session, Miss Mary Badger Wilson, author of "The Painted City," told the members the successful short story is characterized by the presentation of a "struggle." William Atherton DuPuy, syndicate writer; Harriet Hawley Locher, Anne Tillery Renshaw, Mary Bird Clayes, C. E. Fox and Mrs. Grace Geldert spoke at the afternoon session.

Prize winners in the national music, short story and art contests were announced by Mrs. Seton at last night's meeting. First prize for the best musical composition was awarded Mabel W. Daniels, and first in the art contest, Elizabeth McGillivray Knowles, for her picture, "The Mother." The first award in the short-story contest was divided among Vera Macbeth Jones, Blanche Smith Ferguson and Nella Gardner White, of Buffalo.

Recitations and songs by Tunis Leef and Elizabeth Van Roden Tyng, directed by Peggy Albion, featured last night's program. Mrs. Seton was presented roses by Margaret Ball Dickson, State vice chairman of South Dakota. Literary discussion will continue today, and tonight a "literary symposium" will be held at the clubhouse, 1709 H street northwest.

G. F. Allen Off Today For Inspection Trip

G. F. Allen, executive assistant to the director of the budget, will depart today for a two-month inspection trip of activities of the Departments of Agriculture and Interior that will take him across the continent and return.

The inspection trip is in accordance with the bureau's plan to make budget estimates from information gained in a personal inspection by the bureau's representatives. C. H. Fullaway, assistant to the director, will depart soon on an inspection of sites for proposed buildings. Maj. Charles L. Dasher is in the field inspecting activities of the War Department. All inspection is preliminary to making the 1929 budget.

Fairfax County Still Raided; Two Escape

Two men operating a 300-gallon still made their escape when Sheriff Harvey Cross, of Fairfax county, swooped down upon them in a raid Wednesday. The still was located near the Southern Railway line about five miles from the Fairfax county courthouse.

The sheriff expects to arrest the two men soon, since they were recognized by members of the raiding party, it was stated. Two automobiles and a quantity of mash were confiscated.

Services at St. Paul's.

The Rev. Joseph Brunneau, professor of philosophy at St. Mary's seminary, will give the meditations on the Three Hours' Agony at St. Paul's Catholic church this afternoon from 12 to 3 o'clock. Edward P. Donovan, assisted by St. Paul's choir, will sing Dubois' "Seven Last Words." Tenebrae services will be held at 8 o'clock by the Paulist students.

REAL COMFORT for hot, tired, sore, perspiring smarting FEET

Shake into your SHOES!

ALLEN'S FOOT-EASE

New Y.W.C.A. Structure Finest Building of Kind

Erected by W. P. Lipscomb Co., and Other Subcontractors, the Seven-Story Administration and Recreational Center Represents Cost of $635,000.

Built by the William P. Lipscomb Co., Inc., with the aid of several of the best known subcontractors in the District, the new seven-story administration and recreational headquarters of the District Young Women's Christian association, at Seventeenth and K streets northwest, represents the last word in construction of buildings of its kind.

The building and its equipment cost approximately $635,000. The site on which it was built cost $235,000, and the association needs an additional $300,000 to complete all payments for which it obligated itself in its construction.

The goal of the association, set forth in connection with the new building, is to bring to it and the other Y. W. C. A. centers, a constantly increasing number of the 50,000 or more girls and women in professions, business, industry, schools and at home in the District.

William P. Lipscomb is president of the company which built the new center. George W. Lipscomb is vice president of the corporation, and J. L. Parkhill is secretary-treasurer.

The firm has built some of the finest residences in the National Capital in the course of the years it has been operating. Among the ltaest of the buildings it built was the new home of the Perpetual Building Association at Eleventh and E streets northwest. Others include the F street addition to the Willard hotel, the adjoining, but older, Kellogg building; St. Martin's parochial school, the Anacostia Bank building, the Chevy Chase Presbyterian church, the residences of Secretary Hoover, of James Parmelee, John F. Wilkins and John Hays Hammond.

The Lipscomb Co. also built the Belgian embassy and the residence built by Mrs. John B. Henderson on Sixteenth street and offered to the government as an official residence for the Vice President and which recently was purchased by Spain to be used as its embassy here.

The new Y. W. C. A. building has a basement and a subbasement in addition to its seven stories. Below ground there are four bowling alleys, a large playroom, a laundry and a refrigerating plant. In the subbasement is the heating plant and other mechanical equipment for the operation of the building. On the floors above are a cafeteria, a kitchen, a quick-lunch room, a tearoom, living rooms, lobbies, bedrooms, offices, swimming pool, gymnasium and other rooms designed for special uses.

The several elevators in the building were installed by the Haughton Elevator and Machine Co. The Fred Drew Co. did the concrete work on the building. The kitchen equipment was installed by the E. B. Adams Co. Plastering was done by Stephano Luzopone, who has done the plastering in some of the finest buildings in the city.

The stone work, in which Robinson stone was employed, was done by Frank Pittiglio, and the painting and decorating by Edward Minte Co., who have painted and decorated some of the largest buildings in the South. Will Rogers installed the electrical fixtures and equipment and the floors were laid by the Baker Cork and Tile Co. The lumber used in the building was furnished by Joseph L. Crupper Corporation, and the refrigeration plant was installed by the Hines Manufacturing Co., of Baltimore.

Women's Meeting Is Delayed.

A business meeting of the American Association of University Women, announced for tonight at the club, 1634 I street northwest, has been postponed. A date will be announced later.

We Write Auto Insurance
BOSS & PHELPS
1417 K St. N.W. Main 9300.

The Highest Quality for Health

KNOX SPARKLING ACIDULATED No 3 GELATINE
KNOX PLAIN SPARKLING No 1 GELATINE

Knox Sparkling Gelatine is the purest of gelatine—being unsweetened and unflavored, it combines perfectly with all other foods. Mrs. Knox's recipe books are used daily by millions of women in the making of dainty dishes. Sent free if you enclose 4c for postage and mention your grocer's name.

Charles B. Knox Gelatine Co.
300 Knox Avenue
Johnstown, N.Y.

$3.50 Philadelphia
$3.25 Chester
$3.00 Wilmington
And Return
Sunday, April 17
Similar Excursion
May 1
SPECIAL TRAIN
Lv. Washington......7:20 a.m.
Standard Time
Returning
Lv. Philadelphia......7:30 p.m.
Lv. Chester..........7:50 p.m.
Lv. Wilmington......8:10 p.m.
Consult Ticket Agents
Baltimore & Ohio R. R.

RENT YOUR PIANO AT WORCH'S
1110 G
EST. 1879

WORLD'S RECORD PLANE LUBRICATED WITH

SUPREME PENNSYLVANIA QUALITY
PENNZOIL
SAFE LUBRICATION
REG. U.S. PAT. OFF.
Look for the Pennzoil sign

Again it's Pennzoil;

Acosta and Chamberlin trusted to Pennzoil—one hundred per cent supreme Pennsylvania quality—in their astounding record-smashing endurance flight of fifty-one hours eleven minutes twenty seconds.

Pennzoil also lubricated the plane of Lieutenant Kelly and sustained flight.

It has made possible many other record performances in the air and on the road.

There *is* no better oil than Pennzoil. There *can be* no better oil than Pennzoil.

It is the best oil for your motor.

"The best oil I ever saw coming out of a plane after a long flight," said G. M. Bellanca, designer of the plane.

* * *

Only 4.31 gallons of Pennzoil were used in the entire flight of over 4,000 miles.

* * *

Pennzoil has lubricated the motors of the last three cars making transcontinental records—Cadillac, Studebaker and Wills-Ste Claire.

THE PENNZOIL COMPANY
Oil City, Buffalo, Los Angeles, San Francisco.
Refinery,—Oil City, Pa.

Juruick
Mechanical Refrigeration
Installed by
The Hines Manufacturing Company
602 N. Howard St. Baltimore, Md.

The Concrete Construction
For the Beautiful
Y. W. C. A. Building
Was Done by
Fred Drew Company
2525 Pennsylvania Ave. N.W.

Complete Electrical Installations
in the new
Y. W. C. A. Building
were made by
WILL ROGERS
526 Bond Building

All Lumber in the Beautiful Y. W. C. A. Bldg.
Was Furnished by
Joseph L. Crupper Corporation
LUMBER DEALERS
Long and Short Leaf Pine
CELOTEX
SHEETROCK
Bruce Oak Flooring
Telephones West 2529, Clar. 13
ROSSLYN, VIRGINIA

The Plastering
in the New
Y. W. C. A. Building
as well as those enumerated below, was done by this company
Hecht Building
Grace Dodge Hotel
Congressional Country Club
Music Room Addition Congressional Library
Army Medical School Walter Reed
Holy Trinity Parish Hall
Colony Crandall's Theater
Armstrong School
Argonne Apartments
Boulevard Apartments
Charles Apartments, Baltimore, Md.
Southeastern Branch of Public Library
Chevy Chase Presbyterian Church
New Spanish Embassy
S. LOZUPONE
805 Fifth St. N.W.

CAPITAL'S Y. W. C. A. SHOWS BIG GROWTH; BEGAN 22 YEARS AGO

Widespread Activities Require Several Buildings and Camp Sites.

THREE LOCATIONS FOUND TOO SMALL FOR GROUP

First Quarters of Organization Were on F Street at Twelfth.

Founded in 1905, the Young Women's Christian association of Washington has grown steadily in membership and breadth of activities until today it occupies several buildings, including a newly erected and dedicated headquarters at Seventeenth and K streets northwest, which is one of the most modern of its type in the country.

Permanent organization of the Y. W. C. A. was effected in June, 1905, and its first quarters were in rooms rented at Twelfth and F streets northwest, for which Miss Helen M. Gould, of New York, paid the rent for the first year and the late S. W. Woodward, of Washington, paid the salary of a paid secretary for the first year.

Three years later in the course of which the association had grown steadily, the first chapter was formed in Mount Pleasant. Today there are several additional chapters. Located in different sections of the city, these have a total membership of 533 and are designated by the section in which they are located. The chapters are Bloomingdale, Chevy Chase, Cleveland Park, Dupont, Georgetown, Mount Pleasant, Park View, Piney Branch and Princeton. Gallaudet college is represented by another special group comprising 53 members.

Sites Too Small.

Construction of the new seven-story headquarters, which was built by the William P. Lipscomb Co., Inc., was begun only after the association had successively purchased and sold three sites because they were found to be too small to meet the growth of the association. A campaign to raise building funds was conducted in 1912, but the funds raised were not sufficient to carry out first plans and a site was purchased at Thirteenth and I streets northwest. This site was sold in October, 1922, at a profit and a second site was purchased on Twelfth street in April, 1924, but this also was found to be inadequate and was sold in June, 1925, and the Seventeenth and K street site, on which the new building stands, was purchased subsequently.

In the meantime the properties of the association were added to through gifts. In 1909 Dr. Joseph Tabor Johnson gave an acre of land in Cherrydale, Va., and on it the Indoor-Outdoor club, composed of business women, built Vacation Lodge there for the association. The Chevy Chase chapter, in 1912, purchased an additional one and a half acres of land for the lodge.

Back to F Street.

The association moved from its quarters at 936 F street northwest in 1915 after the building had been declared unsafe, and took up quarters in the Federal bank building at Fourteenth and G streets northwest, remaining there until 1919, when the purpose of the bank to construct its new building made another move necessary. This time it was to the Adams building, on F street, which was remodeled and used as administrative headquarters and recreational center. The property was sold in 1923, and headquarters was moved to 614 E street northwest, which had been acquired in the interim and had been used as a branch building.

The Vacation Lodge property had been increased in size again in 1922, when Dr. Johnson made the association a present of three and one half additional acres of land. In 1925 the lodge building was increased in size to double its former capacity.

Camp Site Is Gift.

Kamp Kahlert, at West River, Md., 30 miles from Washington, was added to the association's facilities through the gift of Mrs. E. G. Kahlert. Property at Twentieth and B streets northwest, which had been purchased and used by the war work council of the national board of the Y. W. C. A., was given the Washington association at the close of the war period.

A boarding residence for girls, known as Elizabeth Somers residence, located at 1104 M street northwest, was purchased in 1917. That, in brief, is the history of the development of the association activities out of which grew the new headquarters building which has just been opened.

BUILDING COMMITTEE LED BY MRS. WRIGHT

Mrs. Fred E. Wright was chairman of the Y. W. C. A. committee which had charge of the building of the new headquarters of the association.

Other members of the committee, which formally turned the new building over to the full association with appropriate ceremonies at its dedication were Mrs. John B. Kendall, Mrs. Robert Lansing, Mrs. H. C. Morris, Mr. and Mrs. A. Chambers Oliphant, Miss Bertha Pabst, Mrs. William Adams Slade and Fred E. Wright.

Mrs. William Hamilton Bayly is honorary president and Mrs. Thomas Edwin Brown is president of the association. Other officers are Mrs. Albert H. Putney, first vice president; Miss Mildred J. Bartholow, second vice president; Mrs. Luke I. Wilson, recording secretary; Mrs. Lansing, corresponding secretary, and Miss Margaret R. Fox, treasurer.

The board of directors comprises the foregoing officers and Miss Ilena Bailey, Mrs. William Lincoln Brown, Mrs. Frank Casey, Miss Frances E. Chickering, Mrs. Wilson Compton, Mrs. Herbert L. Davis, Mrs. Harold E. Doyle, Miss Elizabeth Eastman, Mrs. Allan B. Fay, Mrs. Alfred O. Fisher, Miss Estelle Foster, Mrs. J. Philip Herrmann, Mrs. Harry E. Hull, Mrs. Oliphant, Mrs. Edwin B. Parker, Miss Elsa Peterson, Miss Elizabeth F. Pierce, Mrs. Edmund Platt, Mrs. Woodbury Pulsifer, Mrs. Howard S. Roberts, Mrs. John T. Schaaf, Mrs. Slade, Mrs. Harlan Fiske Stone, Miss George I. Swope, Mrs. Curtis D. Wilbur, Mrs. Herbert C. Woolley, Mrs. Fred E. Wright. The board of trustees is composed of Stanton C. Peele, president; Mrs. Kendall, Mrs. William F. McDowell, T. C. Dulin, C. Fenton M. Fadeley, H. C. Morris and George W. White.

The New
Y. W. C. A.
ANOTHER LIPSCOMB BUILT BUILDING
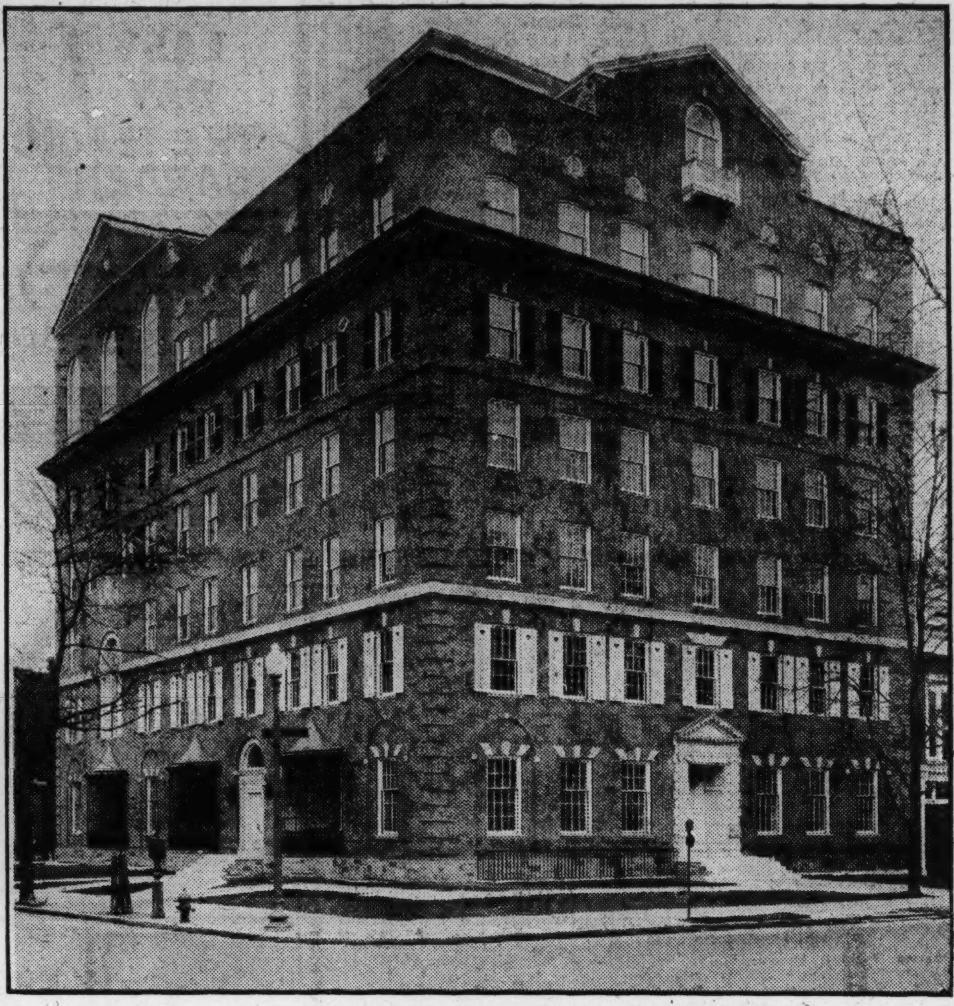
WM. P. LIPSCOMB COMPANY
(Inc.)
District National Bank Building

Complete
Food Service Equipment
By
E. B. ADAMS CO.
WASHINGTON
Kitchen Cooking Apparatus, Service Counters, Refrigerators, Pantry Outfits, Dish Conveyors Designed and Installed to Meet Exacting Requirements.
614 Pennsylvania Avenue

The Painting *and* Decorating of the new Y. W. C. A.
marks another milestone in the progress and success of this company.
The following buildings are a few of our outstanding jobs:
Duke University, Durham, N. C.
South Carolina State Capitol and Office Building, Columbia, S. C.
Barnett National Bank, Jacksonville, Fla.
George Washington Hotel, Jacksonville, Fla.
Congress Building, Miami, Fla.
Roney-Plaza Hotel, Miami, Fla.
Florida Theater, St. Petersburg, Fla.
First Church of Christ, Scientist, St. Petersburg, Fla.
Masonic Temple and Office Building, New Orleans, La.
Cathedral Mansions, Pittsburgh, Pa.
Emlen Arms, Philadelphia, Pa.
Methodist Home for the Aged, Washington, D. C.
Wallace Memorial Church, Washington, D. C.
The Arcadia, Washington, D. C.
Hecht Company Department Store, Washington, D. C.
Washington Medical Bldg., Washington, D. C.
Victor Building, Washington, D. C.
Schuyler Arms, Washington, D. C.
Highview Apartments, Washington, D. C.
Boulevard Apartments, Washington, D. C.
"Painting and Service That Satisfies"
Edward W. Minte Co., Inc.
1213 12th Street N.W.

HAUGHTON ELEVATORS
Were Installed in
Y. W. C. A. Building
200 Vermont Building Main 7434
Washington, D. C.

The Robinson Flagstone
In the New Y. W. C. A.
Installed by
FRANK PITTIGLIO
Stone and Brick Contractor
Quarry and Office: 3428 Conn. Ave. N.W.
Cleveland 2118

The Latchstring Is Always Out
THROUGH the generous endorsement of the citizens of Washington the Young Women's Christian Association of the District of Columbia has Open House every day of the year for all of its friends at 17th and K Streets.

In the Splendid New Home *of the*
Y. W. C. A.
Gold-Seal Battleship Linoleum was selected for the floors of all offices and working spaces and Natural Cork Tile for the gymnasium.
This is but another indication of the recognition accorded our materials and service by progressive Architects and intelligent owners.
We are proud to number this installation in our large and growing list of outstanding buildings. When it comes to floors it will pay you to consult us.
The Baker Cork & Tile Co., Inc.
1110 F Street N.W.
Telephone Main 517
Authorized Distributors of Bonded Floors

In the New
Y. W. C. A. BUILDING
PEPCO Service again illustrates its versatility through the varied applications of its economical, dependable and conveniencing energy:
Electric ELEVATORS
Smooth, silent and trouble-free are utilized for both passenger and service purposes.
Electric VENTILATORS
Keep fresh air in circulation at the rate of 7,000 cubic feet a minute!
Electric REFRIGERATION
Feminine judgment of values asserts itself in selection of this most practical way to food conservation.
LAUNDRY Equipment
here is powered electrically—as it should be in your own home through an Electric Washing Machine.
SWIMMING POOL
Water Pumps are driven electrically.
In Washington's public buildings and private homes the utmost in electric service at the least possible cost is rendered by the
POTOMAC ELECTRIC POWER CO.
—Matchless Service—

Washington's Finest Men's Wear Store

Copyright 1927 Hart Schaffner & Marx

The Scotchman would like this for thrift

The Englishman would like this for style

Hart Schaffner & Marx *four-piece* golf suit at

$45

The jacket and waistcoat are right for business and golf.

The plus fours are long—hang deep over the knees. The trousers are businesslike.

Nut Brown and Pigeon Grey Herringbone—Hazel Tan and Grey Tweeds—Greystripe Flannels.

Knox Caps to match, $4

Raleigh Haberdasher INC.
1310 F Street

Easter Flower Show

ALL THIS WEEK

Center Market

A WONDERFUL display of the season's most colorful blooms—a sight that no Washingtonian or visitor should miss!

Special Event: Hand-Painted Easter Eggs, beautifully decorated.

Always Plenty of Parking Space at Center Market—Open Every Day From 6 A. M. to 5:30 P. M., Saturdays Until 9 P. M.

Now Receiving Consignments For Our Next

Art Sale
(By Catalog)

C. G. Sloan & Co., Inc.
Auctioneers
715 13th St. Main 1468

FIREPROOF STORAGE
Automobiles Rugs Furniture
Metropolitan Warehouse Co.
Potomac 682 50 Florida Ave. N. E.

Are You Looking For a Home?
Consult Our Sales Department
Moore & Hill, Inc.
730 Seventeenth Street

MOVEMENTS OF STEAMSHIPS

New York, April 14.

SAIL FRIDAY.

Arabic for Antwerp.
Cabo Espartel for Barcelona.
City of St. Joseph for Genoa.
Empress of Scotland for Southampton.
Olympic for Southampton.

SAIL SATURDAY.

Adriatic for Liverpool.
Ascania for London.
Gripsholm for Gothenburg.
Mongolian Prince for Cape Town.
Nieuw Amsterdam for Rotterdam.
Scythia for Liverpool.
Stutgart for Bremen.

REPORTED BY RADIO.

Aquitania, from Southampton; due at pier 54, North river, Friday.
George Washington, from Bremen; due at pier 4, Hoboken, Friday.
Rochambeau, from Havre, due at pier 57, North river, Friday.
Conte Biancamano, from Genoa; due at pier 95, North river, Friday.
Columbus, from Bremen; due at pier 34, North river, Saturday.
Yorck, from Bremen, due at Fifth street, Hoboken, Sunday.
Volendam, from Rotterdam; due at Fifth street, Hoboken, Sunday.
Transylvania, from Glasgow, due at pier 56, North river, Monday.
American Farmer, from London, due at pier 7, North river, Monday.
Deutschland, from Hamburg, due at piar 86, North river, Monday.
Caronia, from Liverpool, due at pier 56, North river, Monday.

LICENSED TO MARRY.

Henry M. Bell, 26, and Dorothy Brown, 18. The Rev. A. J. Olds.
Isaiah Earl, 26, and Helen Wilson, 30. The Rev. R. D. Botts.
Samuel Curry, 23, and Grace Walls, 23. The Rev. A. Romeo.
Hasker T. J. Owens, 27, and Edna A. Grimes, 23. The Rev. W. H. Brooks.
General L. Harman, 22, and Louvinia Anderson, 19. The Rev. W. L. Washington.
Walter W. Barron, 29, of Viewtown, Va., and Lottie D. Carter, 21, of Castleton, Va. The Rev. W. H. Hoffman.
Samuel Walker, 28, and Cleo Doles, 27. The Rev. W. Westray.
Louis R. Davis, 20, and Edna M. Green, 20. The Rev. J. J. Queally.
Clarence H. Wells, 36, and Eva R. Pickett, 37. The Rev. L. E. Keiser.
Frank Motley, 30, and Maude W. Watts, 20, both of Port Royal, Va. The Rev. J. E. Briggs.
John T. Butler, 50, and Henrietta Berry, 49. The Rev. T. J. Lee.
Howard Siebert, 21, and Dorothy Remlin, 18, both of Baltimore. The Rev. W. M. Hoffman.
Booker T. Glenn, 21, and Mamie Wilson, 21. The Rev. G. O. Bullock.
Oliver R. Walker, 22, and Lillian H. Taliaferro, 19. The Rev. G. F. Dudley.
Guy L. Harris, 27, and Mary E. Strange, 23. The Rev. J. E. Willis.
Wilson C. Dickert, 28, and Bessie I. Crump, 28. The Rev. C. E. Fultz.
Howard F. Weldin, 52, of Jacksonville, Fla., and Margaret S. Roberts, 49, of Philadelphia. The Rev. U. G. B. Pierce.

This is the time to buy a good used car. Reliable dealers carry their best listings in The Washington Post Classified Ads.

WASHINGTON'S LARGEST RETAIL CLEANERS AND DYERS.

DIENER'S Cash and Carry CLEANERS (INC.)

Better Cleaning for Less Money

We are always looking after the best interests of the public.

SPECIAL, $2

Ladies' Long Fur Coats thoroughly cleaned (lining included). Our process means longer life for your fur coat.

FREE
Moth-proof Bag
for safely storing your apparel during summer, given free with every Lady's Long Coat, Cloth Dress or Men's Overcoat cleaned by us.

Ladies' Fur Trimmed Coats, thoroughly steam cleaned	$1.45
Ladies' Silk Dresses and Evening Gowns (plain) cleaned and pressed	$1.45
Silk Blouses or Waists cleaned and pressed	50c
Men's Suits cleaned and pressed	95c
Ladies' or Men's Felt Hats cleaned and blocked	75c
Men's Suits sponged and pressed	25c
Single Blankets cleaned	75c
Double Blankets cleaned	$1.00

Eight Conveniently Located Stores:
3415 Conn. Ave.
1023 H St. N.W.
901½ E St. N.W.
4 G St. N.W., Opp. G. P. O.
1022 Vt. Ave., Opp. Dept. Justice
1706 K St. N.W.
1000 Eye St. N.W.
702 Florida Ave. N.W.

KAPLOWITZ
ON NINTH ABOVE G ST.
EASTER COATS
AT BARGAIN PRICES
CLOSING OUT ENTIRE STOCK
$55 TO $65 COATS FOR . . . $20 TO $30
FOR MADAME SIZES 38 TO 46
FOR MADEMOISELLE 14 TO 20
FASHIONS DE LUXE EXCLUSIVELY
STORE OPEN AT 8

If It Swims Buy It At Center Market

AMUSEMENTS

RIALTO
LAST DAY !
"THE MAGIC GARDEN"
A screen version of Gene Stratton Porter's last and greatest novel, with
MARGARET MORRIS and RAYMOND KEANE
—ON THE STAGE—
RICORD and CAVERLY
Personality Comedy and Harmony Singing

AMUSEMENTS

B. F. KEITH'S
KEITH-ALBEE VAUDEVILLE
FLORENCE MOORE
America's Cleverest and Most Popular Comedienne
ADELA VERNE
Distinguished Pianist
CARL FREED
And Novelty Orchestra
8—OTHER STARS AND FEATURES—8
NEXT WEEK
N. V. A. Jubilee Carnival
Friday, April 22, Midnite Vaudeville Artists' Annual Clown Nite and Frolic.
Tickets Now On Sale
Phones MAIN 4484-4485-6823

MT. VERNON
STEAMER
Charles Macalester
Leaves 7th St. Wharf Daily
10 A. M. and 2:30 P. M.
Round Trip, 85c
Admission, 25c
Mt. Vernon Not Open on Sundays

POLI'S BEGINNING SUNDAY **Seats Now**
Messrs. Shubert Present
The World's Greatest Comedienne
MITZI
In the Most Fascinating Musical Play She Has Ever Appeared in
THE MADCAP
Adapted from a Successful French Farce by Gladys Unger.
Evenings, $1 to $3; Saturday Matinee Only, 50c to $2.50, Plus Tax.

AMUSEMENTS

RIALTO
WEEK STARTING SATURDAY, APRIL 16 → **TOMORROW**
THE GOLDEN GIRL OF THE SCREEN IN HER FIRST GREAT STARRING VEHICLE SINCE HER DEBUT IN "THE SEA BEAST."

DOLORES COSTELLO
IN
"THE THIRD DEGREE"
—ON THE STAGE—
HELEN ELEY
IN
"A FESTIVAL OF SONG AND FUN"

TONIGHT AT 8:30 50c to $2.50 SHUBERT **BELASCO** MAT. SAT AT 2:30 50c TO $2.00
A Modern Romantic Comedy
"Love is Like That"
By S. N. Behrman and Kenyon Nicholson
With **BASIL RATHBONE**
Staged By DUDLEY DIGGES
Next Monday—Seats Now
BERTHA KALICH
AND HER DISTINGUISHED COMPANY
THE RIDDLE: WOMAN

GAETYY Ladies' Club Theater Ladies' Mat. Daily, 25c.
ALL-COLORED MUSICAL COMEDY
"7-11 CO."
MID-NITE SHOW TONIGHT
NEXT WEEK—MOLLIE WILLIAMS

AMUSEMENTS

LOEW'S **PALACE**
F St. At 13th
25c All Seats 10:30 A. M.-1 P. M. All Seats 25c
PARAMOUNT PRESENTS
FASHIONS FOR WOMEN
A stylish, smilish, pass-a-whilish comedy of gowns, girls and gayety!
ESTHER RALSTON-RAYMOND HATTON
ON THE STAGE
America's Premier Entertaining Orchestra
IRVING AARONSON AND HIS COMMANDERS

LOEW'S **COLUMBIA**
F St. At 12th
Continuous 10:30 a. m. to 11 p. m.
United Artists Presents
JOHN **BARRYMORE**
The world's greatest actor in the greatest role of love's history!
THE BELOVED ROGUE
A tremendous spectacle!
ADDED HITS
SCENIC—PATHE NEWS—OVERTURE

NATIONAL
2:30 TWICE DAILY 8:30
SUNDAY MATINEE AT 3 P. M.
SEATS ON SALE FOR NEXT WEEK
POSITIVELY THE LAST WEEK
World's Greatest Spectacle.
BEN-HUR
A picturization founded on the mighty drama of that name from LEW WALLACE'S immortal story
Touring Symphony Orchestra
Original Broadway Stage Effects.
PRICES With Tax Nights, 50c, $1.10, $1.65. Daily Mats., 50c, 75c, $1.10.
ALL SEATS RESERVED.

Direction Stanley Company of America
CRANDALL'S
METROPOLITAN
F ST. AT 10TH
TODAY, 11 A. M. TO 11 P. M.
MADGE BELLAMY
and Exceptional Comedy Cast in
ANKLES PREFERRED
VITAPHONE
ANNA CASE, Soprano
In "A SPANISH FIESTA,"
THE FOUR ARISTOCRATS,
Instrumental and Vocal Quartet

Keith Pop. Price Vaudeville **EARLE** Stanley First Run Photoplays
13th St., Below F
TODAY 1:30 TO 11 P. M.
PAUL SPECHT AND HIS ORIGINAL ORCHESTRA
4—OTHER STAR ACTS—4
ON THE SCREEN
THUNDER in "WINGS OF THE STORM"

Seats now single performances.
METROPOLITAN OPERA COMPANY
From the Metropolitan Opera House, N. Y. City, Guilio Gatti-Casazzi, General Manager. Edward Ziegler, Asst. General Manager.
3 PERFORMANCES
Two Evenings and Matinee **APRIL 22 & 23**
WASHINGTON AUDITORIUM
Fri. Eve. **"TRAVIATA"** In Italian
Galli-Curci Gigli De Luca
Sat. Mat. Double Bill **LA BOHEME** In Italian
Bori, Johnson and Tibbitt, and
"CAVALLERIA RUSTICANA"
Florence Easton, Tokatyan, Etc.
Sat. Eve. **"IL TROVATORE"** In Italian
Ponselle, Martinelli, Jeanne Gordon.
PRICES:
$8.80, $7.70, $6.60, $5.50, $4.40, $3.30.
Mrs. Wilson-Greene's Bureau, Droop's, 13th and G. Main 6493.
Knabe Pianos used exclusively.

LITTLE THEATER
On 9th St. Between F and G
Contin. 1 to 11:30—Last Show, 9:45
Smart Bohemian Home of Great Pictures
Now Playing, the Gripping, Thrilling
ARMORED CRUISER
POTEMKIN
"GREATEST PICTURE EVER MADE!"
Say Douglas Fairbanks, Fannie Hurst, etc.
And Unusual Bill with Chaplin, etc.
Midnight Show Friday—All Seats Reserved

EAST IS EAST, WEST IS WEST
They Meet When You Eat At
THE ORIENTAL CAFE
1347 Pa. Ave. NW.
We Specialize in Parties
Lunch 50c Dinner 75c.

April 11th through April 16th

MANHATTAN SHIRT WEEK at THE HECHT CO

Spring Styles, 1927

Spring Colorings, 1927

Spring Fabrics, 1927

In comprehensive assortment for the new season—Easter, 1927

Manhattan Shirts
$2.50 to $10.50

Mansco Underwear
65c to $9

Manhattan Pajamas
$2.50 to $15

A good line of Manhattans is worth a good line of talk. And our Spring Manhattan assignment is an assortment we could well talk about for hours without exhausting good conversational material. What we want to say right here, briefly, however, is that until you see these new Manhattans, you can't know what an important part a shirt plays.

First Floor, The Hecht Co.

The Spring showing of Manhattans in our 7th Street windows is worth a step to see.

Custom Cars, Studebaker Built

ERSKINE SIX CUSTOM COUPE—*This new Custom Coupe carries four comfortably—a rumble seat is concealed in the rear deck. Four-wheel brakes, balloon tires, front and rear bumpers and other equipment (listed below) for* .... **$995** *f. o. b. factory*

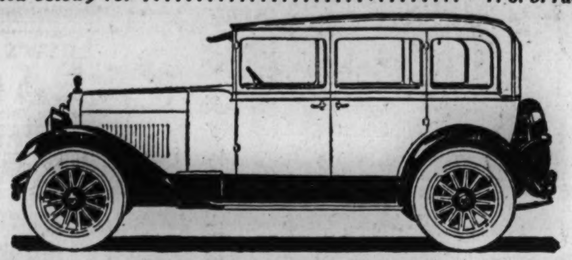

ERSKINE SIX CUSTOM SEDAN—*Only 67½ inches high, yet Dietrich designed this four-door Custom Sedan to provide ample room for five six-footers! Safe full-vision, all-steel body; broadcloth upholstery; 4-wheel brakes; bumpers, front and rear* .... **$995** f. o. b. factory

Equipment—Erskine Six Models: **Self-energizing 4-wheel brakes, bumpers, front and rear; motometer; oil filter; rear traffic signal light; cowl ventilator; one-piece windshield; thief-proof coincidental lock to ignition and steering automatic windshield cleaner; rear-vision mirror; hydrostatic gasoline gauge on dash.**

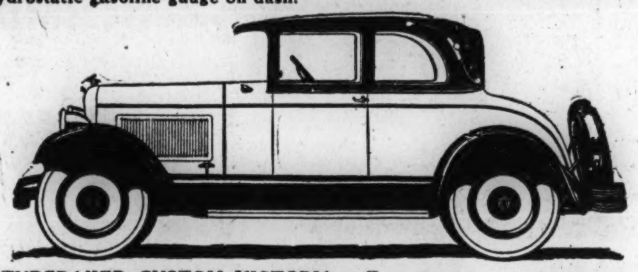

STUDEBAKER CUSTOM VICTORIA—*Four passengers ride comfortably in this popular Victoria. Handy parcel compartment alongside rear seat, generous storage space in rear deck. All Studebakers have safe all-steel bodies* .... **$1325** *f. o. b. factory*

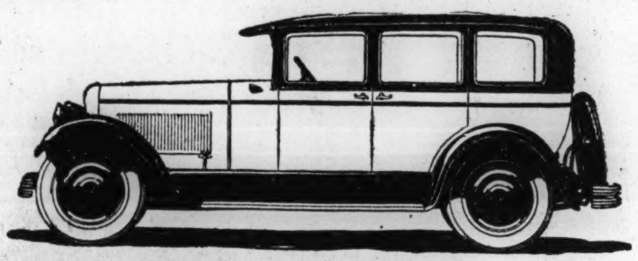

STUDEBAKER CUSTOM SEDAN—*Official ratings prove this Studebaker the most powerful car in the world of its weight and size. Take the wheel yourself—judge its roominess and riding comfort. We claim that no other car offers so much for the money. Its One-Profit price is* .... **$1335** *f. o. b. factory*

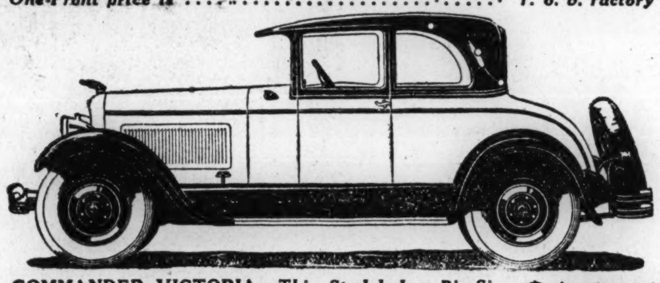

COMMANDER VICTORIA—*This Studebaker Big-Six for four recently traveled 5,000 miles in less than 5,000 minutes. Snubbers, front and rear. Upholstered in fine mohair; special broadcloth $70 extra* .... **$1575** *f. o. b. factory*

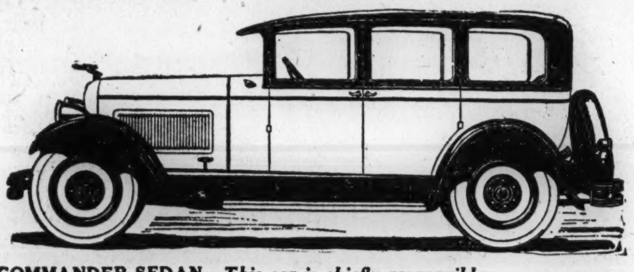

COMMANDER SEDAN—*This car is chiefly responsible for the record Studebaker sales throughout the country. The Commander recently set five world's records in traveling 5,000 miles at an average speed of 61.12 m. p. h,* .... **$1585** *f. o. b. factory*

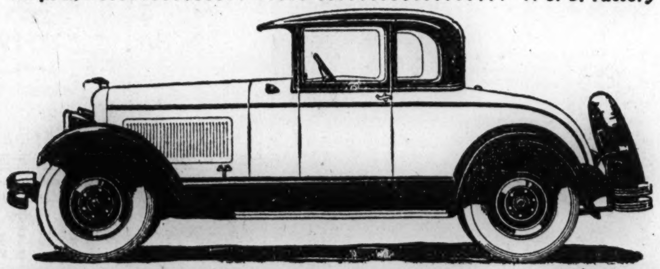

COMMANDER COUPE—*Big Six custom model for two—being introduced this month. Sport model (at $1,645) has side-opening for golf bags, and a low jaunty rumble seat in rear deck* .... **$1545** *f. o. b. factory*

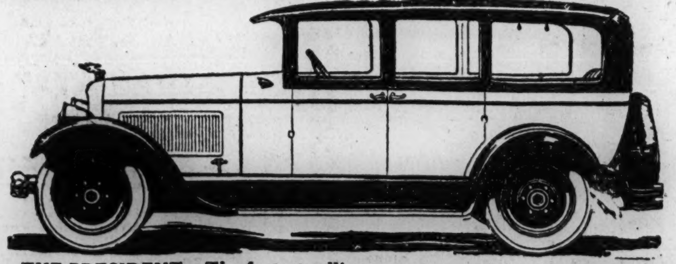

THE PRESIDENT—*The fastest selling seven-passenger Sedan in the world. Your choice of three distinctive color combinations—with mohair or broadcloth upholstery. Watson Stabilators* .... **$2245** *f. o. b. factory*

All Studebaker Custom Cars Have: **Nickel-plated bumpers, front and rear; no-draft ventilating windshield (exclusively Studebaker); full-size balloon tires; disc wheels and positive acting four-wheel mechanical brakes; engine thermometer and hydrostatic gasoline gauge on dash; two-beam acorn headlights, controlled from steering wheel; cowl lights, rear traffic signal light; automatic windshield cleaner and rear-vision mirror; oil filter; Alemite chassis lubrication; full-vision, custom-designed steel body; fine mohair or broadcloth upholstery with broadlace trim; silken curtains; Butler-finish hardware, and the silvered figure of Atalanta poised above radiator.**

Studebaker

Announces the Opening of a New Salesroom at

1636 Connecticut Avenue

FOR the convenience of residents in the Northwest district, a new Studebaker Showroom has been opened at 1636 Connecticut Avenue.

The public is cordially invited to visit this new location to see The President, the world's fastest-selling 7-passenger sedan, and The Commander, the car which recently traveled 5000 miles in less than 5000 minutes, thereby setting five world's records. These and other Studebaker Custom models, as well as the Erskine Six, the Little Aristocrat of Motordom, await your inspection.

In order that you may know the thrill of Studebaker performance—flashing speed, exhaustless power, and velvet ease of handling—we invite you particularly to drive a Commander yourself. Learn with your own hands on the wheel, your own foot on the throttle, why the Studebaker Big Six is far out-selling the *combined totals* of all other cars in the world of equal or greater rated horsepower.

An exact duplicate of the record-shattering Commander is ready for you. See it—drive it—today.

These men will be glad to show you Studebaker and Erskine Cars at the new Studebaker Showroom, *1636 Connecticut Avenue.*

PAUL E. McELROY, *Manager*

Assisting Staff

DEXTER B. BABCOCK — WALTER B. BALMFORD
M. E. WILLIAMS — HOOVER M. ZOOK
R. R. BROWN

Joseph McReynolds, Inc.
Distributor

THIS IS A STUDEBAKER YEAR

Diamonds in Good Condition Ready for Season's Opening

Far and near, in cities and in hamlets, from the Great Lakes to the Gulf, men sigh with renewed contentment. The season is open. Play Ball! Every diamond is a marvel of close-cropped greenness, baselines are swift pathways to fame; grandstands and bleachers are roaring seas of hero worshipers. Play Ball!

But for every green diamond, remember that there are millions of black ones. They, too, are clean and glistening; they, too, will bring a sigh of contentment when you know that your coal-bin is bulging with them, bought at the season when prices are lowest.

J. MAURY DOVE COMPANY, INC.

DOVE COAL

FAVORABLY KNOWN TO WASHINGTONIANS SINCE THE DAYS OF PRESIDENT BUCHANAN

Easter Flowers At Economy Prices

¶ "Cash and Carry" Economy Prices help insure a floral Easter, at little cost.

¶ All three C. & C. stores completely stocked with freshest Cut Flowers and Blooming Plants in Easter's most popular varieties.

Easter Lilies, 35c
Each Bloom or Bud

Potted Tulips
Hyacinths
Primroses
Jonquils and Hydrangeas, $2 up
Ramblers, $3 to $5
(And Other Blooming Roses)

Sweet Peas, Roses, Violets, Carnations and other choice Cut Flowers

Cash & Carry Flower Stores

Funeral Flowers Delivered Free—Nominal Charge on Other Orders

807 14th St.	804 17th St.	1222 F St.
Phone Franklin 5442	Phone Franklin 10391	Phone Franklin 5357

"CARRY YOUR CAR ON YOUR KEY RING"

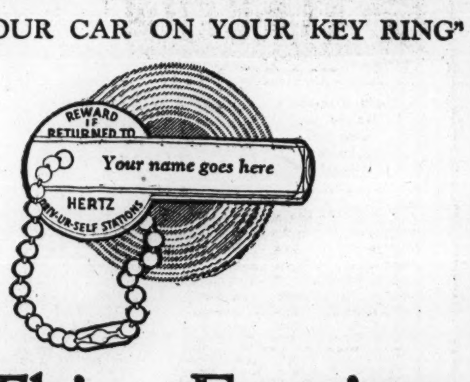

Try This—Evenings

Rent a car—take your family or friends for healthful, pleasant drives

THERE'S renewed vigor and new inspiration for tired nerves and bodies in store for you—if you'll simply take advantage of a plan that is bringing pleasure to thousands.

Tonight—or any night—stop on your way home from work—select a fine open or closed car, as you choose—and, after dinner, take the family or friends for a long, restful drive.

We rent you a car, without further identification, if your name appears in the phone book and you are qualified and competent to drive a car. If not—give us one reference—that is all. Either way—you're on the road in about two minutes.

No one tells you where to go and what to do. You're th driver—and you use our cars as you would your own.

Try it tonight—or stop in and get, free, your Key to Hertz Driv-ur-self Service which enables you to rent a car without a moment's delay. To thousands—this is the magic Key that carries the promise of evening and week-end trips with family or friends at rates so low that men in most moderate circumstances can well afford to make frequent use of our cars.

This spring and summer—enjoy your evenings outdoors. Spend your week-ends away from trains and crowds in a fine private automobile you drive yourself.

INSURANCE
When you rent a car from us you become one of the insured under a public liability insurance policy with limits of $10,000 and $20,000 for personal injuries and $1,000 for property damage. This policy is supplied by one of the largest old-line insurance companies. We further protect you against collision damage over $10 to rented car and against loss of car through fire or theft.

400 STATIONS **HERTZ** 10,000 CARS
DRIV-UR-SELF
STATIONS
CONTROLLED BY YELLOW TRUCK & COACH MFG. CO.
SUBSIDIARY GENERAL MOTORS CORPORATION

13th and Pennsylvania Avenue N. W.
Telephone Main 3737

RELIGIOUS MUSIC, PLAYS ON WRC RADIO TONIGHT

Goldman Band to Be Followed on Program by Anglo-Persians.

"PARSIFAL" OVER WMAL

There will be no jazz music over WRC tonight. Instead Good Friday music will predominate in the radio program of this as well as outside stations. Also scriptural readings and religious plays will be given. Of the latter, possibly the most pretentious will be "The Terrible Meek," with Charles Rann Kennedy, its author, and Edith Wynne Matthison, taking part before the microphone tonight at 7 o'clock.

Edith Wynne Matthison, the noted Shakespearean actress, who in private life is Mrs. Charles Rann Kennedy, was recently notified of the reward to her by the American Academy of Art and Letters of the gold medal for good diction on the stage.

This noted production, which has been played year after year during Lent, is said to be one of the strangest plays ever written and one which is as dramatic and thrilling to read as to act. The play has three characters, an army captain, a peasant woman and a cockney soldier. It was written during Holy week of 1911 and was produced by Winthrop Ames at the Little Theater, New York, during the following Lenten season. Edith Wynne Matthison took the role of the peasant woman at that time. Clergy of all denominations took an interest in it, and copies were sent to highly important personages throughout the world with the result that by the Lenten season of 1913 the play was done in over 2,000 churches. Each Lenten season has seen it given wider scope.

Following this presentation the Goldman band, through WRC, will be heard at 8 o'clock in selections appropriate to Good Friday, which will also be the theme of the Lord Calvert hour of music at 9 o'clock. This will likewise be true of the Anglo-Persians, who will have as their opening number "Glory to Thee," which was composed by Thomas Tallis, who has been called the father of English cathedral music.

The WRC program will conclude with a tabloid version of Rossini's cantata. "Stabat Mater," with special soloists and an orchestra under the direction of Cezare Sodero, will be broadcast 10:30 to 11:30 o'clock. The soloists will be Adele Parkhurst, soprano; Frances Paperte, mezzo-soprano; George O'Brien, tenor, and Jack Oakley, basso. "The Stabat Mater" is the old hymn of the Crucifixion scene.

There will be three early features at WRC, the Dixie Jubilee Singers, "Shopping with Bab," and "What's In the Market Today," by Anita Hawkins, who will appear as the official spokesman for Center Market.

"Parsifal," the music of which was begun when Wagner was 65 years old, will be interpreted by WMAQ artists tonight at 10 o'clock. In keeping with the solemn spirit of the day the royal hour tourists will visit the Holy Land at 8:30 o'clock tonight, and in addition to this being heard through KDKA and other stations it now can be picked up from WBAL, the newest link in the chain.

Well known choir singers will present Stainer's "Crucifixion" at 7:45 o'clock from station WABC. Negro spirituals will be given from the same station at 8:45 o'clock by the Jubilee singers, hailing from Louisiana.

There will be a rather unusual observance through WTIC Hartford when the Rotarians, Kiwanians, in fact all the service organizations, plus the Advertising club, join in a special Good Friday program at 8 o'clock.

Around midnight, Eastern time, a special Good Friday program will be on the air from KFI, at Los Angeles, when the Beverly Hills Church choir will present DeBois' sacred cantata "The Seven Last Words of Christ."

Masonic Chaplain Addresses Kiwanis

Work, love and religion are the primary needs of man, the Rev. John C. Palmer, grand chaplain of the Grand Lodge of Masons, yesterday told members of the Washington Kiwanis club, holding special Thursday exercises at their weekly luncheon-meeting in the Washington hotel.

Man is incurably religious, Dr. Palmer said, and all true religion is one, regardless of variance in creeds. A quartet from the Luther Place Memorial church, composed of Mrs. M. L. Carle, Mrs. B. H. Smart, J. Walter Humphrey and Irving Tullar, gave a program of Easter music, with Harry C. Kimball, lieutenant governor of Kiwanis, at the piano. An anonymous gift of $100 to the Kiwanis orthopedic fund was announced.

Parents to Be Told Their Responsibility

Just what constitutes the dividing line between the responsibility of parents and the responsibility of school officials in the supervision of student activities, is the purpose of a statement being prepared by Alvin Miller, principal of Central High school, Assistant Superintendent of Schools Stephen E. Kramer announced yesterday.

Dr. E. S. Newton, principal of Western High school, likewise has been named chairman of a committee to decide upon a printed form to be used by high school fraternities and other organizations in reporting on business meetings and social functions. A new set of regulations was adopted at the last meeting of the board of education.

3% on Savings Accounts
4% on Time Deposits

Down-town Office Open 5:30 to 8 Saturday Evenings.

Planting Time!

¶ Spring brings the gardener his opportunity—and PAYDAY, your chance to "plant" a few dollars where interest will make them grow.

¶ Keep such "planting" on your program and you'll ultimately reap a harvest of financial independence. We're here to help—see our Savings Teller THIS PAYDAY.

The accounts of corporations, firms and individual business men handled with efficiency and dispatch.

Open until 5:15 p. m. Today, at Both Offices, for Payday Depositors' Convenience.

ONE DOLLAR, or more, will open a savings account

Franklin National Bank

Penna. Ave., at 10th St. — 1111 Connecticut Ave.
JOHN B. COCHRAN, Pres. — THOS. P. HICKMAN, V. P. & Cash.

RADIO PROGRAMS

FRIDAY, APRIL 15.
EASTERN STANDARD TIME.
LOCAL STATIONS.

NAA—Arlington (435)
10:05 a. m., 3:45 and 10:05 p. m.—Weather reports.

WRHF—Washington Radio Hospital Fund.
11 a. m. to 12 noon—Program and police reports.

WMAL—Leese Radio Co. (294)
Silent.

WRC—Radio Corp. of America (469)
6:45 to 7:45 a. m.—Tower health exercises broadcast jointly with WEAF, from the Metropolitan tower, New York city.
11:55 a. m.—Arlington time signals.
12:00 noon—Organ recital by Kathryn Hill Rawls, from the Homer L. Kitts studios.
1:00 p. m.—Lee House trio.
3:30 p. m.—Concert by the United States Marine Band orchestra, from the marine barracks.
4:50 p. m.—Hotel Mayflower orchestra.
5:30 p. m.—Dixie Jubilee singers, from New York.
6:00 p. m.—"Shopping with Bab."
6:45 p. m.—"Book Reviews," by Mrs. Nina Reed.
6:50 p. m.—"What's in the Market Today," by Anita Hawkins, sponsored by Center market.
7:00 p. m.—Edith Matthison in "The Terrible Meel," a play by Charles Rann Kennedy—broadcast from New York.
8:00 p. m.—Goldman band from New York.
9:00 p. m.—Howard correct time from New York.
9:00 p. m.—Lord Calvert hour of music.
10:00 p. m.—Anglo-Persians from New York.
10:30 to 11:30 p. m.—Rossini's Stabat Mater from New York.

DISTANT STATIONS.

CFCE—Montreal (411)
8 p. m.—Studio recital.
10:30 p. m.—Dance concert.

CNRT—Toronto (435)
9 p. m.—Studio recital.

CYZ—Mexico City (410)
10 p. m.—Talks and music.

CZE—Mexico City (359)
10:30 p .m.—Music, lectures.

HHK—Haiti (361)
8 to 9 p. m.—Program.
7:30 to 10 p. m.—Same as WJZ.
11 p. m.—Orchestra.

KFI—Los Angeles (467)

KDKA—Pittsburgh (309)
10 p m. to 1 a. m.—Continuous.

KMOX—St. Louis (248)
10 p. m. to 1 a. m.—Continuous.
1 a. m.—Dances.

KOA—Denver (322)
10 p. m.—"The Crucifixion."

KPO—San Francisco (428)
10 p. m. to 3 a. m.—Program.

KTHS—Hot Springs (375)
10 to 12 p. m.—Concert.

KYW—Chicago (535)
8 to 10 p. m.—Same as WJZ.
10 p. m.—Classical program.

WABC—New York (254)
10 p. m.—"Musical Cameo."

WBAL—Baltimore (246)
6 p. m.—Lady Baltimore.
9:30 to 12 p. m.—Music.

WBZ—Springfield, Mass (333)
7 to 11 p. m.—Program.

WBAP—Fort Worth (476)
8:30 p. m. to 1 a. m.—Musical program.

WBBM—Chicago (226)
10:15 p. m.—Harmony time.

WCX—Detroit (517)
6 p. m.—Music.
9 p. m.—Studio recital.

WEAF—New York (492)
3:30 p. m.—United States Marine Band orchestra.
6 p. m.—Dinner music.
7 p. m.—"The Terrible Meek."
8 p. m.—Goldman band.
10 p. m.—Anglo-Persians.
10:30 p. m.—Oratorio "Stabat Mater."

WFI—Philadelphia (395)
1 to 4:45 p. m.—Continuous.

WFAA—Dallas, Tex. (470)
7:30 p. m.—Dance music.
9:30 p. m.—Church service.

WGN—Chicago (303)
9 p. m.—Same as WEAF.
11:30 p. m.—"The Pepper Party."

WGY—Schenectady (380)
7:30 p. m.—Musical program.
9 p. m.—"Beau Brummel."

WGBS—New York (316)
7 p. m.—Orchestra.

WGR—Buffalo (319)
9:30 to 10:30 p. m.—Hawaiians.

WHN—New York (361)
8:30 to 12 p. m.—Instrumental.

WJZ—New York (545)
4:30 p. m.—Concert orchestra.
7:30 p. m.—Bonnie Laddies.
8 p. m.—Way Down hour.
8:30 p. m.—Royal hour.
9 p. m.—Philco hour.
10 p. m.—String quartet.
10:30 p. m.—Dance orchestra.

WLIT—Philadelphia (395)
8 p. m.—Same as WEAF.
11:30 p. m.—Dance orchestra.

WIP—Philadelphia (508)
6 to 7:30 p. m.—Program.

WOC—Davenport, Iowa (484)
10 p. m.—Same as WEAF.
11:30 p. m.—Lecture.

WOK—Chicago (238)
7 to 10:30 p. m.—Program.

WOR—Newark (405)
6 to 12 p. m.—Continuous.

WPG—Atlantic City (300)
7 to 12 p. m.—Continuous.

WHO—Des Moines (526)
8 p. m. to 1 a. m.—Program.

WMAK—Buffalo (266)
7:30 to 10:30 p. m.—Musical program.

WMAQ—Chicago (448)
7 p. m.—Chimes.
9 p. m.—Orchestra.

WRVA—Richmond (256)
8:10 p. m.—Christian Endeavor society.

WTAM—Cleveland (282)
6 p. m.—Orchestra.
9:30 to 10:30 p. m.—Same as WEAF.

WTIC—Hartford (476)
8 p. m.—Men's Civic Luncheon club program.

WWJ—Detroit (355)
6 p. m.—Concert.
8 p. m.—Same as WEAF.

Pere Road Grants Pay Increase.

Saginaw, Mich., April 14 (By A. P.).—A general wage increase of 7½ per cent for all enginemen, trainmen, switchmen and hostlers employed on the Pere Marquette system was announced here today. The increase involves a total of about $400,000 a year.

America's Greatest Symphony in Brass, the

GOLDMAN BAND

TONIGHT 8 to 9 P. M. on **WRC**

and 15 leading stations

by courtesy of the Cities Service organization, which operates in over 3000 communities in 30 states, serving millions of people with gas, electricity and oil products.

CITIES SERVICE COMPANY
and its subsidiaries

Cities Service Company has prepared a family budget book which you can get free by writing to your broadcasting station.

OUR RENT INSURANCE POLICY

Will Pay Your Rents If Your Apartment or Office Building or Any Part of It Is Made Untenantable by *FIRE* Until You Can Recondition It.

This Protection Costs Less Than Your Fire Insurance.

All Owners of Rented Properties Should Early Avail Themselves of This Insurance.

SHANNON & LUCHS INC.

1435 K Street N. W.
INSURANCE DEPARTMENT

Down Goes the Cost of Anthracite!

Your Coal Merchant Has Reduced The Price so That Your Heating Bill Next Winter Will Be Less

Anthracite Coal is the cheapest fuel when properly used

When you use Anthracite you KNOW you are burning the SAFEST and CLEANEST fuel. You KNOW it cannot blow up and cause fire—you KNOW it gives off no dirty soot to ruin your furniture, paint and draperies—and you also KNOW it is thoroughly RELIABLE.

If you are not getting this comfort and satisfaction, consult your Anthracite Merchant.

Your Coal Merchant Will Show You How the Cheaper Sizes May Be Used With the Larger Sizes to Effect a Saving

Your money in the Bank, at most, is earning but little.

Make it earn more. How? Fill your coal bin NOW with dependable Anthracite at the prevailing low prices. This is a sensible investment that thousands of thrifty people are making today. It pays to buy next Winter's supply early. Think it over.

Have your heater examined. Your Anthracite Merchant will gladly do this for you FREE. He will send an Expert who is sure to make some practical suggestions that will enable you to save.

Be comfortable as well as save money next Winter. Any of the Anthracite Merchants listed below will show you how.

JOHN P. AGNEW & CO., INC., 728 14th St. N.W.
F. W. BERENS, INC., 1543 New Jersey Ave. N.W.
GEORGE BONOS COAL & ICE CO., INC., 111 G St. N.W.
J. J. BOWLES, 511 New Jersey Ave. N.W.
CHEVY CHASE COAL & BUILDING SUPPLY, Bethesda, Md.
JAMES E. COLLIFLOWER & CO., INC., 1001 15th St. N.W.
CONSUMERS' COMPANY, INC., 1415 K St. N.W.
DICKEY BROTHERS, Hyattsville, Md.
J. MAURY DOVE COMPANY, 1320 F St. N.W.
G. HOWARD DUNNINGTON, 516 3d St. S.W.
R. J. & M. C. GRACE, 4th and F Sts. N.E.
GRIFFITH & PERRY, Silver Spring, Md.
W. H. HESSICK & SON, 14th and Water Sts. S.W.
W. F. HUMMER & CO., 802 B St. N.E.
HARRY C. JAMES, 1007 B St. N.W.
KEYSTONE COAL CORP., Blair Rd. and Sheridan St. N.W.
WM. KING & SON, 1151 16th St. N.W.
P. T. McDERMOTT COAL COMPANY, 1014 Wisconsin Ave. N.W.
JOHN MEIKLEJOHN, Van Buren St., Takoma, D. C.
JOHN T. MOSS & COMPANY, 455 K St. N.W.
MT. PLEASANT COAL COMPANY, Rear 3126 14th St. N.W.
THOMAS W. PERRY, Chevy Chase Lake, Md.
SOUTHERN BUILDING SUPPLY COMPANY, 6000 Blair Road N.W.
L. P. STEUART & BROTHER, 138 12th St. N.E.
TERMINAL ICE & FUEL COMPANY, 3d and K Sts. N.W.
WRIGHT-HILL & CO., INC., Sheridan and Blair Rd. N.W.
A. P. WOODSON COMPANY, 1202 Monroe St. N.E.
A. A. A. COAL & SUPPLY CO. (A. COHEN), 1124 Fla. Ave. N.E.

Fill Your Bins NOW With ANTHRACITE —the safe, clean, economical fuel

MORE GAINS ARE SHOWN THAN LOSSES AT CLOSE

Stocks Generally Move Irregularly; High-Priced Industrials Hold Up.

OILS MOSTLY DEPRESSED

Special to The Washington Post.

New York, April 14.—Cross-currents and conflicting speculative influences caused much irregularity in today's fairly active stock market, with prices at the close showing rather more gains than losses as compared with yesterday's final quotations. No definite trend was established and most stocks continued to move individually rather than in groups.

High-priced industrials more than held their own, although at times they received very poor support. Pronounced strength appeared in the sugar issues and steels generally were firm. Oils as a lot were depressed. Atchison attained a new high, and Erie, Chesapeake & Ohio, Southern Railway and a few more carriers were bought actively and scored substantial net gains. Most of the remainder of the group lagged and Louisville & Nashville lost 3⅛ points. Coppers and sulphurs were strong and many of the merchandising stocks improved substantially.

The turnover was moderately less than Wednesday's, but remained above the 2,000,000-share level, approximating 2,060,000.

On the whole movements were, if anything, more confused than they had been in the erratic sessions of the last week or two. Whereas a number of the gilt-edged investment issues made a good showing, others were persistently heavy, and the same was true, more or less, of nearly every important classification of stocks.

No other individual issue ran as wild as Commercial Solvents B, which, in the first hour alone, covered a range of more than 14 points, but finished precisely 13 points under the new top registered early, and 6¼ points net lower. In many cases there were gaps of 3 points or more between the highs and lows for the day.

General Motors shared prominence with Atchison as strongest of the leading issues. The premier automobile stock equaled its former peak of 186, but on a turnover of 56,600 shares it fluctuated within a 2 point range and finished ½ point under the top at a small fractional net gain. Mack Trucks came within a minor fraction of its 1927 summit and finished at a gain of a point on the day, and Hudson, Jordan, Chrysler, Studebaker and some of the others made fair progress on the upside. Paige Detroit was conspicuous, however, closing at 11, 2½ points net higher, on what for that stock was a rather large volume of transactions.

Allied Chemical turned notably strong without warning in the last half-hour of the session and, after crossing 145 for a new top, finished 3¾ net higher, just under the best. Other chemicals, for the most part, improved moderately.

Atlantic Refining moved contrary to most of its group, getting nearly 5 points above its previous final quotation and closing at a net gain of 3⅜.

The largest gainers of the day were International Silver, which closed 9 points higher, and South Porto Rico Sugar, 8¼ points up. Other strong spots, in which net gains ranged up to about 4 points, included Kresge Stores, Kinney, United Drug, Stewart Warner, Pathe Exchange A, Montana Power, Cuba Cane, American Beet and Manati Sugars, Freeport Texas Sulphur, United States Cast Iron Pipe and Lambert Co.

The rate for call money continued at 4½ per cent, though the supply was a little less ample than yesterday. However, the speculative community has become accustomed these days to variations in the tone of the money market and does not react as quickly to them as in March and February.

Italian lire, moving across the 5-cent level and touching 5.05 for the first time since 1923, featured foreign exchange dealings. The rise was checked by realizing, however, and the rate moved back to close at 4.97¾. Sterling and francs were unchanged, pesetas improved 2 points and most other currencies were steady.

LIVE STOCK MARKETS.

Chicago, April 14 (United States Department of Agriculture)—CATTLE—Receipts, 8,000; steer trade strong to 25c higher, mostly 25c up on kinds scaling 1,100 pounds upward, strong to shade higher market on cows and heifers; bulls slow and steady; late trade on vealers mostly steady; stockers and feeders firm; best heavy steers 14.00, new high for season; some 1,229-pound averages, 13.65; strictly choice 1,100-pound averages, 13.25; little below 10.50; light yearlings, 12.10; yearling heifers, 10.60; grazing demand broadening for thin stockers at 7.75@8.75; fleshy kinds, 9.00@9.75; bulk vealers, 9.00@10.00; mostly 9.50@10.00 on closing round.

HOGS—Receipts, 21,000; generally 10 to 15c higher; closing active and strong; top, 11.60; bulk desirable, 160 to 200 pound averages, 11.25@11.55; most 210 to 240 pound weights, 10.90@11.25; 250 to 300 pound butchers, 10.55@10.90; heavier weights mostly 10.40@10.55; bulk desirable packing sows, 9.70@10.00; strong weight slaughter pigs largely 11.10 to 11.50; shippers took 3,000; estimated holdover, 10,000.

SHEEP—Receipts, 9,000; fat lambs mostly around steady; few sales choice light weights, 25c higher; best woolskins, 17.00; bulk, 16.50@16.75; top clippers, 15.75; bulk, 14.75@15.25; few plain native wooled lambs, 14.50 downward; odd bunches native springers, 21.00@23.50; light kinds down to 17.00; sheep steady; bulk fat ewes around 11.00; few strong weight shearing lambs, 14.75.

New York, April 14 (By A. P.).—CATTLE—Receipts, 1,170; steady. Steers, 7.00@11.40; State bulls, 4.00@7.25; cows, 2.50@6.50.

CALVES—Receipts, 1,390; steady. Veals, common to prime, 7.00@17.00; light culls, 7.50@8.00; fed calves, 7.00@9.00.

SHEEP AND LAMBS—Receipts, 3,950; steady. Sheep, 3.00@9.00; culls, 3.00@4.00; lambs, wool, medium to prime, 13.00@16.00; clipped lambs, 10.00@11.00; culls, 10.00@11.00.

HOGS—Receipts, 4,420; irregular. Light to medium weights, 12.25@12.50; pigs, 12.50@12.75; heavy hogs, 11.25@11.50; roughs, 9.50@10.00.

BOSTON CLOSING BIDS.

Special to The Washington Post.

Boston, April 14.—Closing bids:

Amoskeag	63½
American Tel. & Tel.	166⅞
Boston Elevated	83½
Calumet & Hecla	15¾
Copper Range	12½
Edison	245
Island Creek	55
Libby	9⅞
Massachusetts Gas	88½
National Leather	2⅜
New England Tel	125½
New Haven	52⅜
New Cornelia	22⅛
North Butte	2
Swift & Co.	116¾
Swift International	21
United Fruit	127½
United Shoe	54⅜

RANGE OF STOCK PRICES.

Special to The Washington Post.

New York, April 14.—Average of fifteen representative industrials:

	High.	Low.	Last.
Today	165.01	159.97	161.87
Yesterday	161.71	158.26	161.05
Last week	159.44	156.07	158.07
Last month	157.67	154.74	155.78
Last year	129.95	126.68	127.09

Average of fifteen representative railroads:

	High.	Low.	Last.
Today	110.59	109.52	110.04
Yesterday	110.39	109.30	109.87
Last week	110.67	108.92	109.80
Last month	106.45	105.29	105.71
Last year	83.32	81.53	81.98

NEW YORK STOCK EXCHANGE

THURSDAY, APRIL 14, 1927.

Issue.	Sale	High	Low	Last	Chg.	Bid
Abitibi Pow. & P. (5)	1	91	91	91	−¾	90
Ahumada Lead (50b)	2	4½	4½	4½	....	4⅜
Air Reduction (6b)	13	157⅛	156	156⅝	+⅜	155½
Ajax Rubber	7	11¼	11	11¼	+¼	11
Alaska Juneau Gold	3	1½	1½	1½	....	1½
Al. Chem. & Dye (6)	347	145	141¼	144¾	+3¾	144½
Al. Chem. & Dye pf. (7)	2	121	120¾	121	+⅛	120¾
Allis Chalmers Mfg. (6)	69	103¾	101	103	+2¼	102¼
Amal. Leather	2	16⅝	16⅝	16⅝	−⅛	16½
Amerada Corp. (2) XD	31	29½	28¾	28¾	−⅝	28½
Am. Agri. Chem	1	10⅛	10⅛	10⅛	....	10
Am. Agri. Chem. pf	4	33½	33¼	33¼	....	33⅛
Am. Bank Note (2)	2	47	47	47	+⅝	46¾
Am. Bank Note pf. (3)	1	57⅜	57⅜	57⅜	+⅛	57½
Am. Beet Sugar	8	23½	22⅛	23½	+1½	23
Am. Beet Sugar pf	1	57	57	57	+3	54
Am. Bosch Mag	22	17⅜	17	17	−⅜	16⅞
Am. Br. Shoe Fdy. (6)	1	144½	144½	144½	....	143
Am. B. Boveri El. (2)	34	23¾	23	23	....	22⅞
Am. Can (2)	452	48½	46⅞	48	+1⅛	47¾
Am. Can pf. (7)	1	130	130	130	....	130
Am. Car & Fdy. (6)	10	103¼	101¾	102½	+½	102½
Am. Chicle (3)	9	46	45½	46	+½	46
Am. Chicle ctfs. (3)	4	46	45⅝	46	+1½	45
Am. Drug Syn	5	9⅝	9½	9½	....	9½
Am. Express (6)	1	130¾	130¾	130¾	−¼	130¼
Am. & For. Power	64	24½	23½	23½	−⅝	23½
Am. & For. Pow. pf. (7)	21	95⅛	94¾	95⅛	+⅝	95
Am. Hide & Leather pf	4	51⅛	51⅛	51⅛	+1⅛	....
Am. Home Prod. (2.40) XD	7	32¼	32	32	....	32
Am. Ice (10b)	3	128	127⅝	127⅝	+⅛	127⅛
Am. Inter Corp. (2)	16	43¾	42⅝	42⅝	−¼	42⅝
Am.-La Fr. Fire Eng	9	6	5⅝	6	−⅛	6
Am. Linseed	1	23½	23½	23½	....	23¼
Am. Locomotive (8)	6	109¾	109½	109¾	+¼	109¼
Am. Mach. & Fdy	1	81	81	81	+½	80
Am. Metal Co. (3)	1	41½	41½	41½	....	41½
Am. Piano pf. (7) OL	80	105	105	105	−2	105
Am. Pow. & Lt. (1a)	22	59¾	58½	58¾	+⅜	58½
Am. Radiator (5)	6	116¼	115¾	115¾	−¼	115¾
Am. Safety Razor (3a)	5	51	50¼	51¼	....	50½
Am. Ship. & Com	6	4⅝	4½	4⅝	+⅛	4½
Am. Sm. & Ref. (8) XD	60	148¼	147	147½	+½	147½
Am. Smelt. pf. (7)	1	122½	122½	122½	....	122
Am. Snuff pf. (6) OL	110	99½	99¼	99¼	....	98¾
Am. Steel Fdrs. (3)	1	44¼	44¼	44¼	....	44⅛
Am. Sugar Ref. (5)	86	86⅜	84½	86⅜	+1¾	86
Am. Sugar pf. (7)	1	110¼	110¼	110¼	+¼	110
Am. Sumatra Tob	24	58	57⅛	58	+½	57⅞
Am. T. & T. (9)	21	167¼	166¾	167	−⅛	167
Am. Tobacco (8)	9	127¼	126¾	127¼	+¾	126½
Am. Tobacco B (8)	16	125¾	124⅞	125¾	+⅛	125½
Am. Type Fdrs. (8)	4	134¾	134¼	134¾	−¼	134¾
Am. T. F. & S. pf. (7) OL	20	110	110	110	....	110
Wm. Wwks. & El. (1.60b)	35	81	80	80¾	+¾	80¾
Am. Wholesale pf. (7) OL	10	105	105	105	+½	105
Am. Woolen	7	19⅛	18⅝	19	+¼	18¾
Am. Woolen pf. (7)	3	52⅝	52⅜	52⅝	−1¼	52¾
Am. Wr. Pap. ctfs	8	11½	11⅜	11½	+¼	11¼
Am. Wr. Pap. pf. ctfs	3	32	32	32	+2¾	29
Am. Zinc, Lead & Sm	4	8½	8¼	8¼	−¼	8⅛
Am. Zinc, Lead & Sm. pf	4	48	47⅛	47⅛	−⅞	47
Anaconda Cop. (3) XD	14	47	46¾	46⅞	−¼	46¾
Arch.-Dan.-Midland (3)	1	38¾	38¾	38¾	−¼	38½
Arch.-Dan.-Midl. pf. (7)	1	108	108	108	....	107
Armour & Co. Del. pf. (7)	7	87½	86½	87½	−⅝	86
Armour & Co. of Ill. A	32	10	9½	9⅝	−⅜	9⅜
Armour & Co. of Ill. B	14	5⅞	5¾	5¾	....	5¾
Armour & Co. Ill. pf. (7)	10	62	61	62	+2	62
Art Metal Con. (1.50b)	1	23¾	23¾	23¾	−¼	23¾
Asso. Dry Gds. (2.50)	16	43½	42⅞	43	−⅝	42¾
Atch. Top. & S. F. (8.50b)	115	183⅛	181	182⅛	+1⅞	182
Atchison pf. (5)	3	101⅞	101¾	101⅞	+⅛	101¾
Atl. Coast Line (8b)	6	180	179½	180	−⅞	180
Atl. Gulf & W. I	8	34½	34⅜	34½	+¼	34
Atl. Gulf & W. I. pf	2	32	32	32	....	31
Atl. Refining	63	113⅞	109⅛	112½	+3⅝	112¼
Austin Nichols & Co	6	5¼	5⅛	5⅛	+⅛	5⅛
Baldwin Loco. (7)	151	192⅞	189⅞	189¾	−⅜	190½
B. & O. (6)	21	116	115¼	115½	....	115½
Bangor & Aroostook (3)	2	72½	72½	72½	....	71
Barnsdall Corp. A (2.50)	21	28¼	28	28⅛	....	28
Barnsdall Corp. B (2.50)	1	27	27	27	....	27
Bayuk Cigar	6	57½	56¾	57	−1⅛	57¼
Bayuk 1st pf. (7) OL	70	105½	105	105½	+1¼	105
Beech-nut Pack. (3b)	1	53	53	53	....	52
Bethlehem Steel	47	54¼	53⅜	53⅞	+¼	53⅞
Beth. Steel 7% (7)	5	110½	110⅛	110½	+⅜	110⅛
Bloom. Bros. pf. (7) OL	150	112	111¼	112	+1¾	111½
Booth Fisheries	53	8⅜	7½	7¾	+½	7¾
Briggs Mfg. Co. (3)	6	32	31¾	32	....	31½
Brooklyn Edison (8)	9	158⅜	156½	158⅜	+1⅞	157½
Bklyn. Man. Tran (4)	21	66¾	65¾	65¾	−⅜	66
Bklyn. Man Tran. pf. (6)	2	86½	86⅛	86⅛	....	85⅝
Bklyn. Union Gas (4)	32	93⅞	93	93⅜	+⅜	93¼
Brown Shoe (2)	5	32	31½	32	....	31¼
Brunswick-Balke-Coll. (3)	2	32	32	32	−¼	30
Brunswick Term. & Ry	27	13⅛	12¼	13	....	12¾
Buff. Roch. & Pitts. (4)	1	99	99	99	−1½	98
Burns Bros. A (10)	53	103½	95⅛	96½	−6⅞	96
Burns Bros. B (2)	92	26	21	23	....	....
Burns Bros. pf. (7)	1	95⅛	95⅛	95⅛	....	....
Burr. Add. Mach. (3)	2	94	94	94	....	....
Bush Terminal	1	39½	39½	39½	....	....
Bush. T. B. 7% pf.(7) OL	50	114⅛	113¼	113¼	....	113¼
Butte Cop. & Zinc (.50)	1	3¾	3¾	3¾	−⅛	3¾
Butte & Sup. Min. (2)	3	9¼	9	9	−¼	9¼
Byers & Co. (A. M.)	37	66½	65	65½	+¼	64½
By-Prod. Coke (2)	4	81	80¾	81	+1	80½
Calif. Pack. (4)	5	63	62¾	63	....	63
Calif. Petroleum (2)	36	26	25½	26	....	25¾
Callahan Zinc Lead	1	1⅞	1⅞	1⅞	+⅛	1¾
Cal. & Ariz. Min. (6)	4	67	66⅛	66⅛	+⅛	65½
Cal. & Hec. C. C. (1.50)	12	16	15½	16	+½	15⅝
Can. D. Ging. Ale (2.25e)	8	45	43⅞	45	+1	44⅛
Canada South. Ry. (3)	1	60	60	60	....	60
Canadian Pacific (10)	1	183⅝	183⅝	183⅝	....	183¼
Case Threshing Mach. (6)	2	167¼	167	167	....	166
Central Alloy Steel (2)	67	31	29⅞	29¾	+1¼	29½
Central Leather	1	9⅞	9⅞	9⅞	+¼	9½
Central Leather ctfs	2	9⅝	9⅝	9⅝	....	9½
Cent. Leath. pfd. ctfs	12	64	63	63⅞	−⅛	63⅝
Cen. Rib. M. pfd. (7) OL	20	77⅛	77⅛	77⅛	−2⅞	77
Cer. de Pas. Cop. (5b) XD	19	61½	61	61¼	−⅜	61
Certain-teed Prod. (4)	5	46½	46⅜	46½	+¼	46⅛
Certain-teed 1st pf. (7)	1	108½	108½	108½	−½	107½
Chandler-Cleve. Motor	2	11¼	11¼	11¼	−¼	11
Chesa. & Ohio (8)	54	170¾	168¾	169¾	+1¾	169¾
Chicago & Alton	15	7½	7⅜	7½	−⅛	7½
Chicago & Alt. pf	1	11½	11½	11½	....	11½
Chicago Gt. Western	12	16	15½	15⅞	....	15¾
Chicago Gt. West. pf	71	29⅜	28¼	28⅝	−⅝	28⅝
Chi. Mil. & St. Paul	24	15⅝	15⅜	15⅜	−¼	15¼
Chi., Mil. & St. P. ctfs	4	15⅝	15½	15½	−⅜	15¼
Chi., M. & St. P. pf	24	24¼	23½	23⅞	−⅛	23½
Chi., M. & St. P. pf. ctfs	1	24	24	24	....	23½
Chi. & Nor. Western (4)	6	82¼	82⅛	82¼	−⅛	82¼
Chi. Pneu. Tool (6) XD	5	134½	133¼	133¼	−1½	133
Chi., Rock Is. & P. (5)	22	93	92	92⅞	+⅛	92⅝
Chi. Yel. Cab (4) OL	20	41½	41	41½	−1½	41
Childs Co. (2.40g)	17	53½	52¼	52½	....	52¼
Chile Copper (2.50)	27	37⅜	36¾	37	−¼	37
Ch. Bwn. & Co. (1.20) XD	28	43¾	40	43⅝	+3⅞	43
Chrysler Corp. (3)	545	45⅛	43⅞	45	+⅞	44⅞
Chrysler C. pf. "A" (8)	9	105½	104¾	105½	+¾	105½
C.C.C. & St. L. pf. (7)	3	101¾	100	100	−1	100½
Cluett Peabody (5)	1	59	59	59	....	59
Cluett Peabody pf. (7) OL	50	117	115¾	115¾	−¾	115½
Coca Cola (7.75b)	18	197¾	196	196	−¾	196½
Collins & Aikman (4)	23	78	76⅞	77½	+¾	77
Colo. Fuel & Iron	463	79⅜	76⅜	78½	+1¼	78½
Colo. & Southern (3)	5	103⅞	102½	103	+⅛	103
Colum. G. & E., new (5)	90	95¾	94	94⅞	−⅛	94⅝
Col. G. & E. pf. A, new (6)	3	105⅝	105½	105⅝	+⅛	105¼
Colum. Carbon (4)	5	79¾	79	79¾	+1	79½
Commercial Credit (1)	4	16¼	16⅛	16¼	+¼	16¼
Com. C. 7% pf. (1.75) OL	110	21	21	21	....	20¼
Com. C. 8% B pf. (2) OL	10	21⅜	21⅜	21⅜	−⅛	20⅛
Com. Inv. Trust (3.60)	28	52⅜	50	51	−1½	51
Com. Solv. "B" (8)	98	357¾	343½	344¾	−6¼	344½
Congoleum-Nairn	34	19⅝	19⅛	19⅛	−¼	19⅛
Congress Cigar (4)	6	59⅝	59⅛	59⅜	−⅜	59¼
Consolidated Cigar (7)	26	79½	77⅝	79½	+2	79¼
Consol. Cig. pf. (7)	2	100⅞	99	100⅞	+1⅞	100½
Consol. Distributors	4	1⅜	1⅜	1⅜	....	1⅝
Consol. Gas (5)	198	100⅛	99	99½	+1¼	99½
Con. Gas 5% pf. (5)	55	96	95⅝	96	+¼	95¾
Cons. R. R. Cuba pf. (6)	10	71⅞	71½	71⅞	+1⅞	71¼
Consol. Textile	84	5¾	5¼	5½	+⅛	5⅝
Cont. Baking "A" (4)	85	40	38⅛	39⅜	−⅝	39
Cont. Baking "B"	17	5	4¾	5	+⅛	4⅞
Cont. Baking pf. (8)	16	82¼	81¾	82	−¼	82¼
Continental Can (5)	54	65¾	64⅝	65¼	+⅜	65
Cont. Insurance (6)	2	158	158	158	−1	158½
Cont. Mot. (.80) XD	19	12½	12⅛	12⅛	−⅛	12
Corn Prod. (2.50b)	378	62	59⅜	61½	+1¼	61⅝
Corn Prod. pf. (7)	1	130¾	130¾	130¾	+¾	130
Coty, Inc. (5)	2	72	71⅛	72	+1	71¾
Crucible Steel (6) XD	13	91⅜	90½	90⅞	+⅜	90¾
Crucible Steel pf. (7)	1	107	107	107	....	105
Cuba Cane Sugar	12	9	8½	9	+⅝	9
Cuba Cane Sug. pf.	76	43¼	40½	43¼	+2¾	43
Cuba Co., The (3)	176	31½	30⅜	30½	+2½	30½
Cuban Amer. Sugar (1)	17	24¾	24	24¾	+1¼	24½
Cudahy Packing (4)	18	45⅛	44½	45⅛	+⅛	45
Davison Chemical	1	28¼	28¼	28¼	−¾	28
Deere & Co. pf. (7) OL	20	108	108	108	−1½	108
Delaware & Hudson (9)	10	194	192¼	194	+⅝	193½
Del., Lack. & West. (7b)	17	163¼	162½	162½	+½	162½
Detroit Edison (8)	5	140	139¼	140	+1	139
Dev. & Raynolds A (2.40)	4	40⅞	40⅛	40⅛	−1	40⅛
Diamond Match (8)	10	120¾	120¾	120¾	+½	120
Dodge Bros. A	60	19¾	19⅜	19½	−¼	19½
Dodge Bros. pf. (7)	15	74⅞	74½	74¾	....	74
Dome Mines (1)	16	8½	8⅛	8⅛	−⅜	8⅛
Douglas-Pectin (2.25b)	7	62	61¾	61¼	....	61
Du Pt. de. Nemours (8)	170	247⅞	245	245	−2	245
Du P. de Nem. deb. (6)	3	110	110	110	....	109¾
Eastman Kodak (8b)	1	142	141½	142	....	141⅝
Eaton Ax. & Spr. (2) XD	18	27⅜	26¾	26¾	+¼	26½
Eisenlohr & Bros.	4	13⅜	13¼	13⅜	....	13
Electric Auto Lite (6.50b)	1	75	75	75	....	74½
Electric Boat	28	17⅞	17¼	17¾	−⅜	17½
El. Pow. & Lt.	350	20¾	20	20⅛	+⅜	20⅛
El. Pow. & Lt. pf. (7)	6	101⅞	101⅜	101⅞	+⅝	101½
El. P. & L. 40% pd.cfs.(7)	7	110¼	110	110	....	109¼
Elec. Refrigeration (2)	140	26	25⅛	25½	+⅛	25¼
Elec. Storage Battery (6b)	8	69¾	69⅜	69¾	+¼	69½
Elk Horn Coal stpd.	8	11	10¼	11	−¼	10½
Emerson Brantingham A	3	13	12½	12½	....	11
Emerson Brantingham B	1	4⅝	4⅝	4⅝	+⅛	4
Endicott-Johnson (5)	2	66	66	66	+⅛	65⅝
Eng. Pub. Serv.	9	25	24¼	24¾	....	24½
Equit. Off. Bldg. pf. (7)	28	142⅜	139¾	140¼	+2	140
Erie R. R.	75	54⅝	53¼	54⅜	+1	54¼
Erie 1st pfd.	40	58	57	57¾	+¼	57¾
Erie 2nd pfd.	5	54	54	54	....	54
Erie Steam Shovel (2.50)	26	28¼	28	28	−¼	28
Erie Steam Shov. pf. (7)	2	104⅞	104¾	104¾	−1⅜	104
Eur. Vac. Clean. (4.25b)	25	71¼	70	71	+⅞	70⅞
Fam. Play.-Lasky (8)	64	109⅛	107¼	108½	+⅞	108¼
Fam. Player pf. (8) XD	1	119⅞	119⅞	119⅞	+2	119
Fed. Lt. & Tract. (1.40d)	120	44¼	43⅛	44	+⅝	43⅞
Fed. Min. & Sm. pf. (7)	3	94	94	94	....	94
Fed. Motor Truck (.80a)	2	25	25	25	−⅛	25
Fid. Phenix Fire Ins. (4)	1	104¼	104¼	104¼	+¼	104
Fisk Rubber	7	18½	18¼	18½	+¼	18⅝
Fisk Rub. 1st pf. (7) XD	5	86¾	86½	86½	+1¼	85½
Fleischmann Co. (3)	350	55¾	54⅞	55	....	55
Foundation Co. (8)	2	85	85	85	−¼	84
Fox Film A (4)	140	61½	60⅜	61	....	60¾
Freeport-Texas (4) XD	350	67	64	67	+3⅛	67
Gabriel Snubber A (3.50)	85	35¼	34⅛	35	+1¼	34¾
Gardner Motor	3	10⅝	10½	10⅝	+⅜	10¼
General Am. Tank (3)	14	49	47⅞	48½	+½	48½
General Asphalt	21	83⅜	81½	82	+½	81⅞
General Cigar (4)	6	54⅜	54	54¼	+¼	54¼
General Elec. (3e)	175	93⅝	92⅛	92⅜	−1¼	92¼
Gen. Elec. spl. (.60)	2	11½	11½	11½	−⅛	11½
Gen. G. & El. "A" (1.50)	13	41½	40¼	40½	+⅛	40
General Motors (8)	956	186	184	184½	+¼	184½
Gen. Mot. 6% deb. (6)	1	104	104	104	−1¼	103
Gen. Mot. 7% pf. (7)	2	119⅞	119¾	119⅞	+⅛	119¾
Gen. Out. Ad. "A" (4)	6	55⅛	54¾	55⅛	+⅜	54½
Gen. Out. Ad. ctfs. (2)	6	40⅛	39⅞	40⅛	+⅝	40
Gen. Rwy. Signal (5)	12	113	112½	112⅞	−⅛	112
Gimbel Bros.	40	48	46¼	46¼	−1	46¼
Glidden Co. (2)	4	20⅛	20	20	....	20
Glidden pri. pf. (7) OL	140	93½	93¼	93¼	....	93⅛
Gold Dust	65	52¼	51	51¼	−⅜	51⅛
Goodrich (B. F.) Co. (4)	49	56½	55¼	56½	+1⅛	56¼
Goodyear T. & R. pf. (7)	6	108½	106⅞	108½	+½	107½
Goth. Silk H. new (2.50)	4	65⅜	65	65	−¾	64½
Goth. Silk H. pr. new (7)	2	108⅜	108¼	108⅜	+1⅛	109
Gotham Hos. (2.50)	4	65⅞	65	65	−¾	65¼
Granby Consol. Min.	6	35⅛	34⅞	35	....	34¾
Gt. N. Ir. Ore ctfs. (1.50)	14	20⅜	19½	20¼	+½	20
Gt. Nor. Ry. pf. (5)	14	86½	86¼	86¼	−¼	86⅜
Gt. West. Sugar (8)	50	117	113⅝	115½	+2⅛	115½
Gt. W. Sug. pf. (7) OL	190	120¼	118	120¼	....	120
Greene Can. Cop.	2	37	37	37	−¼	37
Guantanamo Sugar	15	9½	8¾	9½	+¾	9
Guan. Sug. pf. (8)	10	101	101	101	+1	100
G. Mo. & Nor.	50	63⅜	61½	62	−1	62
Gulf States Steel (5)	1	57⅛	57⅛	57⅛	−⅜	57
Gulft Sts. Stl. pf. (7) OL	90	104¼	104¼	104¼	−¼	105
Hanna Co. 1st pf. OL	40	58¼	58	58	−½	58
Hart. Corp. "B" (4.40n)	4	27⅞	27	27	−¼	27
Hav. El. Ry. pf. ctfs. (6)	1	82	82	82	−½	81½
Hayes Wheel	6	26⅛	25¾	26⅛	+⅜	25¾
Homestake Mining (7b)	2	62	61½	62	....	61
Household Prod. (3.50)	2	48¾	48¾	48¾	−¼	48⅝
Houston Oil	45	104½	102½	102⅝	−⅛	102½
Howe Sound Co. (4)	7	39¾	39⅜	39¾	+⅜	39½
Hud. & Man. (2.50)	28	55	53¼	54	....	53½
Hudson Mot. Car (3.50)	440	75⅜	73¾	74½	+¾	74¼
Hupp Mo. Car (1.40) XD	5	21⅜	21⅛	21⅛	+¼	21⅛
Illinois Central (7)	10	129½	129	129⅛	+⅞	129⅛
Ind. Oil & Gas (1)	24	22⅜	22⅛	22⅛	−¼	22
Indian Motorcycle (1.50)	14	18¼	17¼	18¼	....	17½
Indian Refining	3	9½	9¼	9¼	−⅜	9
Indian Refining ctfs.	1	9¼	9¼	9¼	+⅛	9
Indian Refining pf.	1	108	108	108	+3	105¼
Inland Steel (2.50)	8	43	42⅞	42⅞	....	42⅞
Inspiration Copper (1)	2	18⅜	18¼	18⅜	−⅛	18⅜
Int. Rap. Transit	3	44¼	44	44¼	+1¼	43
Intercon. Rubber (1)	12	13⅞	13⅛	13⅞	+¾	13½
Int. Busi. Ma. (4)	69	73¾	72½	73¾	+1⅜	73½
Int. Cement (4)	15	53¾	52¾	53¾	+¾	53⅝
Int. Comb. Eng. (2)	118	53⅜	51⅝	52¼	+1⅛	52
Int. Harvester Co. (6a)	12	161⅜	160½	161	−¼	160½
Int. Match par. pf. (3.20)	5	66¼	66	66	−¼	65½
Int. Mer. Marine pf.	5	41⅛	40¾	40¾	−¼	40¾
Int. Nickel (2)	47	52¾	50¾	51⅛	−1¼	51⅛
Int. Paper (2)	7	55⅛	54½	54½	−1½	54½
Int. Ry. of C.Am.pf.(5)OL	10	62⅞	62⅞	62⅞	−⅝	62
Int. Silver (6)	17	166	157	166	+9½	165
Int. Tel. & Tel. (6)	9	133¾	132¼	133½	−¾	133½
Intertype Corp. (1.50b)	3	27½	27	27½	+½	26½
Island Creek Coal (4)	1	55	55	55	−½	55
Jewel Tea	6	60½	60	60¼	+⅛	60
Jones & L. Stl. pf. (7) OL	30	120	120	120	....	115
Jones Bros. Tea	30	25⅝	24¾	25	+⅛	24¾
Jordan Motor Car	12	18½	17¾	18½	+¾	19½
Kans. City P. & L. pf. (7)	1	114¾	114¾	114¾	+¼	114
Kan. City Southern Ry	175	62	59⅛	61¼	+1⅞	61¼
Kan. City Sou. pf. (4)	1	69	69	69	+½	58¾
Kayser, J., & Co. (4) XD	3	51⅜	50¾	50¾	−⅛	51
Kelly-Springfield Tire	64	23	22¼	22¼	−¾	22¼
Kelsey Wheel (6)	1	86	86	86	....	78
Kelsey Wheel pf. (7) OL	10	113¼	113¼	113¼	....	113¼
Kennecott Copper (5)	37	63	62¾	63	+⅛	62⅞
Kinney (G. R.) Co	1	34	34	34	+½	30
Kinney Co. pf. (8) OL	30	82½	79½	82½	+3	79
Kraft Cheese (1.50a)	4	58½	57¾	58½	+1	57¾
Kresge (S. S.) Co. (1.20)	3	50⅞	50⅝	50⅝	....	50½
Kresge Dept. Stores	5	17	15	17	+3	14½
Kress&Co. (S. H.) new(1)	1	70½	70½	70½	−1½	70¼
Laclede Gas Light (12)	7	198½	195	196	−1	196
Lago Oil & Trans. (3)	26	30½	29½	30⅜	−⅜	30¼
Lambert Co. (5)	92	72⅞	70¾	72¼	+2¼	72½
Lee Rubber & Tire	1	8	8	8	−½	8
Lehigh V. Railroad (3.50)	16	122½	121	122½	+½	121½
Lehn & Fink Products (3)	1	34½	34½	34½	+½	34¼
Lig. & Myers Tob. (4b)	3	99⅞	99⅛	99⅛	....	98½
Lig. & Myers Tob. B (4b)	12	99½	99	99	−⅛	98
Lima Locomotive (4)	2	66½	66	66½	+½	66¼
Liquid Carbonic (3.60)	4	50½	50½	50½	+½	50
Loew's Inc. (2)	30	56½	56½	57	−1⅜	56½
Loft Inc	1	6⅛	6⅛	6⅛	−⅛	6⅛
Long Bell Lumber A (4)	2	40⅜	40⅜	40⅜	−⅛	40⅛
Lorillard (Pierre) Co.(8h)	21	28⅜	27½	27⅞	−⅝	27⅞
Louisiana Oil Ref.	10	13⅜	13	13⅛	+⅛	13
Louisville & Nashville (7)	4	135¼	135¼	135¼	−3⅛	135
Louis. Gas. & El. A (1.75)	4	26⅝	26½	26⅝	+⅛	26¼
Ludlum Steel (2)	3	29	28¾	29	+⅛	29
Mack Trucks (6)	245	112	110	110¾	+1	110½
Mackay pf. (4)	1	70⅞	70⅞	70⅞	+¼	70½
Magma Cop. (3)	2	34¼	34¼	34¼	....	34¼
Manati Sugar	2	42	42	42	+2	42
Manati Sugar pf.	3	72	71	72	+3	72
Manhattan Elec. Sup. (5)	7	66⅞	66¾	66¾	−¼	66⅝
Man. Ry. mod. gtd. (5)	11	48⅝	48	48⅛	−½	48½
Manhattan Shirt (1.50)	3	28	27⅞	27⅞	−⅛	27½
Marland Oil (4)	495	45¼	44	44¼	−1	44¼
Marlin Rockwell (2.50b)	2	34	34	34	−⅛	33¾
Martin Parry (2)	3	18½	17⅝	18½	−1	18½
Mathieson Alkali Wks.(4)	11	104⅞	103	104⅞	+1⅛	104½
May Dept. Stores (4)	31	68⅞	68	68⅛	+⅛	68
May Dept. Stores rts	40	1⅜	1¼	1¼	....	1¼
Maytag Co. (2.25b)	1	27⅝	27⅝	27⅝	+⅛	27½
McC. S. "A" (1.60b) OL	20	61¾	61¾	61¾	+1¾	60½
McIntyre Porc. Min. (1)	1	25	25	25	....	24⅞
Mex. Seab. Oil	4	6¾	6½	6¾	....	6¾
Miami Copper (1.50)	3	15¾	15⅝	15¾	+⅛	15⅝
Mid-Cont. Pet. (3)	23	32⅞	32¼	32⅜	−⅜	32⅜
Middle States Oil	95	2⅞	2½	2¾	+¼	2¾
Mid. States Oil ctfs	12	2	1¾	1⅞	+⅛	1¾
Mid. Stl. Pr. pf. (12b)	1	109	109	109	−½	108½
Miller Rubber (2)	2	36⅜	36¼	36¼	−⅛	36¼
Minn. & St. Louis	7	3½	3½	3½	....	3⅜
M.St.P. & S.S.M. I.I.(4)OL	10	63½	63½	63½	+1½	62
Mo., Kan. & Tex.	93	47¼	45¾	46¾	+⅛	46¼
Mo., K. & Tex. pf. (6) XD	15	102⅜	101⅝	102⅜	+⅝	102
Missouri Pacific	72	56¾	55⅝	55¾	−⅛	55¾
Mo. Pacific pf.	6	106⅝	105⅞	106	−½	105¾
Montana Power (5)	199	98½	95½	98⅜	+3½	98¼
Montgomery Ward (4)	50	65	64	64	−¾	64
Moon Motor Car	22	8⅞	8	8⅝	+¾	8½
Mother Lode Co. (.75)	6	4¼	4⅛	4⅛	....	4⅛
Motion Pic. Capital (1)	2	13	12½	13	+⅛	12½
Moto Meter "A" (3.60)	35	37¾	37½	37½	+⅜	37½
Motor Wheel (2)	5	25	24⅞	25	+⅛	24⅞
Mullins Body	8	17¼	16½	16½	−⅝	17
Murray Corp. Am	18	32¼	31½	31⅞	+⅜	31¾
Nash Motors (4)	14	65⅛	64½	64½	−⅝	64⅜
Nat. Acme stpd.	1	5¾	5¾	5¾	−¼	5½
National Biscuit (5)	11	114¾	113	113	−1	113¾
Nat. Cash Reg. "A" (3)	15	44⅞	44¼	44¼	−¼	44½
Nat. Clk. & Suit	22	42½	40	41	....	41
Nat. Clk. & S. pf. (7)	1	96½	96½	96½	−⅜	96½
Nat. Dairy Prod. (3)	33	79⅞	78⅞	79⅜	+½	79
Nat. Dept. Stores	3	25	25	25	....	25
Nat. Distillers Prod.	26	25¾	24½	25½	+⅝	25
Nat. Distillers Prod. pf.	1	50	50	50	....	47½
Nat. En. Stmp. pf. (7)	1	80	80	80	−¼	79
National Lead (8)	12	193	191¼	193	−2½	192
National Lead pf. (7)	4	127	125	125	−2	124
Nat. Pow. & Lt. (.80)	71	23⅛	22⅝	22⅞	+¼	22¾
Nat. Rys. Mex. 2nd pf.	1	1¾	1¾	1¾	+⅛	1¾
National Supply (4)	12	88⅝	86¾	86¾	−1⅞	86¾
Nev. Cn. Cop. new (1.50)	25	14½	14⅜	14⅜	−⅛	14⅜
N. Or. T. & M. (7) OL	20	142	141¼	142	−2½	142½
N. Y. Air Brake (3)	7	43¼	43	43	....	42½
New York Canners	2	15⅜	15⅜	15⅜	....	15¼
New York Cent. (7)	36	149½	148⅜	148¾	−¼	148¾
N. Y. C. & St. L. pf. (6)	2	106½	106	106½	....	105½
New York Dock	11	40	38¼	40	+1¾	39¼
New York Dock pf. (5)	2	75	74½	75	....	74
N. Y. N. H. & H.	37	53	52⅛	52⅜	+⅛	52¼
N. Y. Ont. & West. (1)	6	29½	28¾	28¾	−¾	28¾
Niag. L. & Ont. pf. (7)	20	116	116	116	+2⅝	114
Norfolk Southern	3	50	49¾	50	+⅜	49
Norfolk & West. (8)	12	182	180½	181¼	....	181
North Am. Co. (10f)	138	50½	49¾	50	+⅜	49⅞
North American pf. (3)	2	51¾	51⅝	51¾	+⅜	51
Northern Pacific (5)	15	86⅞	86¼	86¼	−¼	86⅜
Norwalk Tire & Rubber	3	3¾	3¾	3¾	−⅜	3¾
Nunnally Co. (1.50)	1	11	11	11	....	11
Oil Well Sup. rts	18	¼	¼	¼	....	....
Omnibus Corp.	5	13¾	13⅝	13⅝	+⅛	13½
Oppenheim Collins (4)	6	65¼	64	64	−¾	64
Orpheum Circuit (2)	5	34⅜	34	34⅜	−⅛	34
Orpheum Circuit pf. (8)	1	106	106	106	−1	105¾
Otis Elevator (6)	7	111	110¼	111	+½	110
Otis Elevator pf. (6)	2	111	110½	110½	+1	110½
Otis Steel	383	12¼	10¼	11⅜	−⅜	11¼
Otis Steel pri. pf. (7)	22	78	75¼	75¼	+¼	75⅛
Outlet Co. (3)	2	59¼	59	59¼	−⅛	59¼
Owens Bottle (5b)	2	79⅞	79¾	79⅞	−⅛	80
Owens Bot. pf. (7) OL	30	117¼	117	117	....	117
Pac. Gas & El., new (2)	13	33½	33¼	33⅜	+¼	33¼
Pac. Tel. & Tel. (7)	2	132⅝	131½	131½	−⅝	130
Pack. M. Car (2.90b) XD	11	35½	35⅛	35⅜	−⅛	35¼
Paige-Det. Motor Car	139	11⅜	9	11	+2½	10⅞
Pan-Am. Petroleum (6)	9	58	57	58	....	57
Pan-Am. Pet. "B" (6)	40	58⅝	57½	57⅞	−⅜	58
Pan-Am. Western "B"	10	21	20⅝	21	....	20½
Panhandle Prod. & Refg.	20	9½	9	9	....	8¾
Park & Tilford	2	23½	23	23½	+¾	22½
Park Utah Con Min. (.80)	1	7⅛	7⅛	7⅛	+⅛	7
Pathe Exchange "A" (3e)	119	48½	46	48⅛	+2⅛	48⅛
Patino Min. & Ent. (.97)	26	25	24¼	24½	+¼	23½
Penick & Ford (1)	11	23¾	23½	23⅝	+⅛	23⅜
Penn. Dix. Cem. (3.20)	60	37⅞	34	36⅞	+3⅜	36½
Penn. Dix. Cem. pf. (7)	1	99	99	99	....	99
Penn. R. R. (3.50)	23	61½	61	61⅜	+¼	61⅛
Penn. Seaboard Steel	3	⅝	⅝	⅝	−⅛	⅝
Peoples Gas, Chicago (8)	2	139	138	138	+¼	137¼
Pere Marquette (8b)	2	119	118¾	118¾	+¼	119
Pere Marq. pf. (5) XD	4	92	91½	92	+⅜	91
Pere Marq. pr. pf. (5) XD	2	94½	94½	94½	+1¼	93½
Philadelphia Co. (4)	2	105	104	105	+2	103
Phila. Rdg. Coal & Iron	234	46⅞	45	45	−1⅛	45
Philip Morris & Co.	11	36	35¼	35¾	+¾	35
Phillips Petrol. (3)	463	45¾	44⅞	45¼	−¾	45¼
Pierce-Arrow Mot. Car	5	18⅜	18⅛	18⅜	....	18⅜
Pierce-Arrow pf. (8)	2	80	79	79	−1	79¼
Pierce Oil	15	¾	⅝	⅝	−⅛	⅝
Pierce Oil pf.	1	16½	16½	16½	....	15
Pierce Petroleum	12	3⅝	3½	3⅝	....	3½
Pittsburgh Coal	1	37	37	37	−½	37¼
Pittsburgh Term Coal	7	37	35⅝	35⅝	−2⅜	40
Pitts. & W. Va. Ry. (6)	1	128	128	128	−1¼	128
Postum Cereal (5)	10	95⅞	94	95⅝	+⅛	94½
Pressed Steel Car	22	64½	63	63½	+¼	63½
Producers & Refiners	2	24	24	24	+¼	23⅞
Prod. & Ref. pf. OL	10	40¼	40¼	40¼	−1¾	41
Pub. Ser. Corp. N. J. (2)	54	38⅞	38¼	38¼	−½	38⅛
Pub. S. N. J. 7% pf. (7)	2	112½	112½	112½	....	112
Pub. Ser. El. & G. pf. (6)	4	106	105½	106	+½	106
Pullman Co. (8)	18	174¾	173	174¾	+¾	174½
Punta Allegre Sugar	56	40½	39	40	+1⅛	39½
Pure Oil (2b)	28	27⅞	27⅝	27⅞	....	27¾
Purity Bakeries "A" (3)	2	51⅝	51½	51½	−½	51½
Radio Corp. of Am.	81	43⅞	41¼	42⅛	+⅜	42
Radio Corp. pf. (3.50)	1	49⅝	49⅝	49⅝	....	49⅜
Reading Co. (5b)	38	111½	110½	110⅝	−⅝	110¾
Real Silk Hos. Mills (4)	12	46½	45⅛	46⅜	+⅞	46¼
Reis & Co. (Robt.)	1	6½	6½	6½	+⅜	6¼
Rem. Rand (.40)	536	40¼	37⅝	39½	....	39⅝
Rem. Rand 1st pf. (7)	2	99¼	99	99	....	98¾
Rem. Dand 2d pf. (8) OL	110	100½	100¼	100½	....	99¾
Rem. Type. 1st pf. (7) OL	130	114½	113¼	114½	+1	113
Replogle Steel	3	10⅝	10½	10½	....	10½
Republic Iron & Steel (4)	14	72¼	71½	71½	+⅜	71¼
Republic Iron & S. pf. (7)	2	104⅜	104¼	104¼	−¼	104
Reynolds Spring	7	4½	4¼	4½	+⅜	4½
Reynolds Tob. B (5)	26	118¾	118	118	−¾	118
Safety Cable Co. (4)	16	63¾	62½	62½	−2⅜	61½
St. Joseph Lead (3b)	1	40½	40½	40½	+¼	40½

(CONTINUED ON PAGE 19, COLUMN 2.)

WALL STREET NEWS BRIEFS

New York, April 14 (By A. P.).—The New York Stock Exchange, the Curb Market, Cotton Exchange and all other securities and commodities markets will be closed tomorrow in observance of Good Friday. The banks will be open, as it is not a legal holiday. The stock Market will resume trading on Saturday for the usual two-hour session, but all commodity markets, except the New York Produce Exchange, will be closed for a three-day recess.

Carl R. Gray, president of the Union Pacific, says general business conditions throughout the road's territory the first half of 1927 and gross revenues of the system probably will not equal the same period of 1926, but he expects gains in the last half of the year to offset the shortcomings of the first six months. Crop prospects were almost universally favorable. While wages will be higher, every effort is bent upon reduction of handling business. In the first two months this year 768 revenue tons of freight were carried per train, an increase of 5 tons per train over a year ago.

American Chain Co. declared a dividend of 75 cents a share on the common stock, payable April 15 to holders of record April 14. The previous payment was 50 cents on January 14.

Three seats on the New York Stock Exchange were sold today for a total of $525,000. Ira Haupt paid $180,000; Neil G. Finch, $175,000, and William H. Hays, jr., $170,000, all of New York. The previous transaction brought $170,000.

Net income of American International Corporation for the first quarter was $526,506, equal to $1.07 a share on the common, against $574,016, or $1.17 a share, in the first quarter last year.

Profit and loss surplus of the Norfolk Southern at the close of 1926 rose to $5,651,806 from $4,839,661 the year before.

The new asphalt plant of Pan American Petroleum & Transport Co. at Baltimore is in operation, on the basis of sales so far this year. The company expects to sell 600,000 tons of asphalt in 1927. The refinery at New Orleans is now running entirely on Texas crude.

Net profit of Libby, McNeill & Libby for the year ended March 5, was $2,505,382 against $2,405,415 the year before. This is equal to $13.91 a share on the preferred, on which there are accumulated unpaid dividends and allowing only for the regular annual dividend, to $1.84 on the common, against $13.36 on the preferred and $1.69 on the common the year before.

Artloom Corporation had net profit of $281,345 for the first quarter, equal after preferred dividends, to $1.23 a share on the common.

General business in the first quarter of 1927 has been about equal to the first quarter of 1926, says Leonard P. Ayres, vice president of the Cleveland Trust Co. Industrial Production, on a per capita basis, has been about the same, commodity prices have been generally lower, credit conditions have been easier, security prices have been higher and competition has been more severe. The probability seems to be against any important decline in general business activity during 1927, he adds, pointing out the high wage level, stabilized commodity prices and easy credit as controlling fundamentals of trade and industry.

Net income of the Western Union Telegraph Co. for the first quarter, with March estimated, declined to $3,236,223 from $3,415,656 in the first quarter of 1926. Gross revenues were $32,241,077 against $32,705,184.

FOREIGN EXCHANGE.

New York, April 14 (By A. P.).—Foreign exchanges firm; quotations in cents:

Great Britain—Demand, 485 5-16; cables, 485 11-16; 60-day bills on banks, 81½.
France—Demand, 3.91⅜; cables, 3.91 11-16.
Italy—Demand, 4.97½; cables, 4.98.
Belgium—Demand, 13.90.
Germany—Demand, 23.68½.
Holland—Demand, 39.97.
Norway—Demand, 25.81.
Sweden—Demand, 26.77.
Denmark—Demand, 26.66½.
Switzerland—Demand, 19.23¼.
Spain—Demand, 17.68½.
Greece—Demand, 1.34½.
Poland—Demand, 11.40.
Czechoslovakia—Demand, 2.96.
Jugoslavia—Demand, 1.76.
Austria—Demand, 14.12½.
Roumania—Demand, .61.
Argentina—Demand, 42.31¼.
Brazil—Demand, 11.81¼.
Tokyo—Demand, 48.93¾.
Shanghai—Demand, 62.12½.
Montreal—Demand, 100.06¼.

PHILADELPHIA MARKETS.

Philadelphia, April 14 (By A. P.).—WHEAT—No. 2 red winter, 1.41; No. 2 garlicky, 1.37.

OATS—No. 2 white, 55@56.

BUTTER—Solid packed, higher scoring than extras, 52½@55½; extra, 92 score, 51½; 91 score, 51; 90 score, 50; 89 score, 49; 88 score, 48; 87 score, 47; 86 score, 46.

POTATOES—Florida, per barrel, No. 1, 6.00@6.50.

POULTRY—Alive, fowls, not Leghorns, extra fancy, fat, 34; young broilers, fancy, Plymouth Rock, 50@52; mixed colors and sizes of broilers, good quality, 44@46; Leghorns, broilers, 40@46; Leghorns, 27@28. Ducks, fancy, white, Peking, 30@32. Dressed poultry, fowls, fresh killed, dry picked, in boxes, according to weight, 25@34; dry picked, in barrels, according to weight, 23@32.

STATEMENT OF THE CONDITION OF THE

Detroit Fidelity & Surety Company of Detroit, Mich.

On the 31st day of December, 1926, as required under the District of Columbia code, amended June 30, 1902, and August 18, 1911.

Capital stock	$2,000,000.00
Capital stock, paid up, in cash	2,000,000.00

ASSETS.

Cash in office	$1,000.00
Cash in bank	560,886.60
Real estate	288,304.20
Real estate mortgages (first lien)	1,850,514.61
Stocks and bonds (market value)	1,475,513.93
Premiums uncollected and in hands of agents	304,123.20
Interest due and accrued	81,516.83
All other assets: Reinsurance recoverable for paid losses	12,095.52
Total assets	$4,573,954.89

LIABILITIES.

Net unpaid claims	$228,254.29
Reserve as required by law	850,738.29
Return premiums and other items payable	33,741.04
Reinsurance premiums	36,708.13
Salaries, rents, expenses, taxes, &c.	11,717.02
Commissions, brokerage, &c.	80,224.52
Cash dividends remaining unpaid	36,364.00
Capital stock	2,000,000.00
All other liabilities: Surplus	1,290,207.69
Total liabilities	$4,573,954.89

Character of business transacted during the year 1926: Fidelity and Surety Bonds.

Amount of risk assumed during the year 1926	$41,161,522.73
Losses sustained during the year 1926	403,417.58
Money received during the year 1926	1,685,656.15
Expended during the year 1926	1,339,876.27

WM. J. LEWIS, Vice President.
RALPH J. DALY, Secretary.

Subscribed and sworn to before me this 12th day of April, 1927.

(Seal.) H. B. VAN SICKLE, Notary Public.

My commission expires November 17, 1930. Wayne county, Mich.

MORTGAGE MONEY LOANED at 5% to 6%
TYLER AND RUTHERFORD
Loan Correspondent of the Mutual Benefit Life Insurance Co.
1520 K St. N.W. Main 475

Fire, Liability, Automobile, Theft, Bond
INSURANCE
RALPH W. LEE & COMPANY
508 Colorado Bldg. Main 2049.

6% First Mortgage Notes
CONSULT US
—for safe investment of your surplus funds. Look to the future by investing NOW.
Wm. H. Saunders Co., Inc. Founded 1887. 1433 K St. NW., Washington, D. C.

FIRE is your foe!
It will pay you in comfort to have your valuables safe in our safe and it costs so little to do it.
FEDERAL-AMERICAN

4% ON SAVINGS
A Friendly Bank
Open 8:15 to 5:30.
CENTRAL SAVINGS BANK 710 14th St. Near G

FOR LEASE
OFFICE SPACE
in the
De Sales Building
1115 Connecticut Avenue N.W.
Adjoining the Mayflower hotel. Space will be arranged to suit the tenant in this modern fireproof building at the low rate of $1.50 per square foot.
H. L. RUST CO.
1001 15th St. N.W. Main 6888.

WE BUY
First and Second trust notes secured on income producing Washington real estate.
Money available for first mortgages and construction loans in any amounts.
Resources Over $4,000,000
REAL ESTATE MORTGAGE & GUARANTY CORPORATION
26 Jackson Place
L. E. BREUNINGER, President

WE PAY MORE INTEREST ON SAVINGS ACCOUNTS
Than Any Other National Bank in Washington
Interest on DAILY Balances
Come in and let us explain
Commercial Nat'l Bank
14th and G Streets
Resources $17,000,000
R. Golden Donaldson, Pres.

G. M.-P. MURPHY & CO.
Members New York Stock Exchange
Sucessors to
JOHN L. EDWARDS & COMPANY
1416 H Street Northwest
52 Broadway, New York.
Richmond, Va.

EQUITABLE
Co-Operative Building Association
Organized 1879
47TH YEAR COMPLETED
Assets $5,171,451.83
Surplus $1,446,881.04
SYSTEMATIC SAVING SPELLS SUCCESS
Join the Equitable and save systematically. Our plan will meet with your approval.
Subscriptions for the
92d Issue of Stock
Being Received
Shares, $2.50 Per month
EQUITABLE BUILDING
915 F ST. N.W.
JOHN JOY EDSON, President
WALTER S. PRATT, Jr., Secretary.

Man Wanted
A man who has reached middle age, or beyond; who has lived in the community long enough to have a wide acquaintance; one in whom the people have the utmost confidence; and who is willing to work steadily and patiently to build up a lasting business that requires no investment. For such a man we have an opening in nearby territory to represent a house with a record of 34 years' successful progress. Address, with references:
D. B. G., P. O. Box 109, Wall Street Station, New York, N. Y.

The Greater Philosophers

Aristotle
384 BC-322BC

ARISTOTLE so codified knowledge that for two thousand years the savants of Europe regarded him as the authoritative fount of all knowledge.

In dealing with human traits he arranged all qualities in triads. Thus between cowardice and rashness lies the golden mean of courage; between moroseness and buffoonery, good humor.

There is a golden mean in saving too. Between Speculation on one hand, and Government Bonds on the other, come the First Mortgage Investments purchased through Swartzell, Rheem & Hensey Company, which carry the conservatism of safety and an attractive yield. We would like to tell you about these notes so you, too, may benefit by investment in them.

Swartzell Rheem & Hensey Co.
Mortgage Bankers
727-15th St. N.W.
Washington, D.C.
57 Years Without Loss To an Investor

Capital & Surplus, $3,000,000.00

Small Depositors
—Are Just as Welcome
—At This Big Old Bank

—as customers of large means. It's through GOOD SERVICE TO ALL that "National Savings" has achieved its place among Washington's successful banks, with a depositors' list exceeding 47,000.
¶We invite your PAY DAY and other deposits.

Safe Deposit Boxes at Nominal Annual Rentals
OPEN UNTIL 5:30 P.M. TODAY
Same Rate of Interest Paid on Large and Smalll Accounts

OFFICERS:
WILLIAM D. HOOVER, President.
WOODBURY BLAIR, 1st V. Pres.
FRANK W. STONE, 2nd V. Pres.
FRANK STETSON, Trust Officer.
CHAS. C. LAMBORN, Treasurer.
E. PERCIVAL WILSON, Secretary.
FRANK R. ULLMER, Asst. Treas.
BRUCE BAIRD, Asst. Tr. Officer.
DAVID BORNET, Asst. Tr. Officer.
JOHN C. CALVERT, Asst. Treas.
W. HILES PARDOE, Asst. Treas.
ALEXANDER J. FANT, Asst. Sec.
JOHN M. BOTELER, Asst. Sec.
AUDLEY A. P. SAVAGE, Auditor.

DIRECTORS:
JAMES J. BECKER
WOODBURY BLAIR
WM. A. H. CHURCH
WALTER C. CLEPHANE
H. ROZIER DULANY, Jr.
WM. E. EDMONSTON
FRANKLIN H. ELLIS
H. PRESCOTT GATLEY
WILLIAM D. HOOVER
WALTER BRUCE HOWE
REGINALD S. HUIDEKOPER
VICTOR KAUFFMANN
EDMUND D. RHEEM
FRANK STETSON
FRANK W. STONE
WILLIAM H. WALKER
WILLIAM B. WILLARD

National Savings & Trust Co.
60th Year
Oldest Savings Institution in the District of Columbia
Cor. 15th and New York Ave.

3% Compound Interest Paid on SAVINGS

OPEN UNTIL 5:30 P.M. TODAY

Capital, Surplus and Undivided Profits, Over $2,000,000.00

Payday Deposits

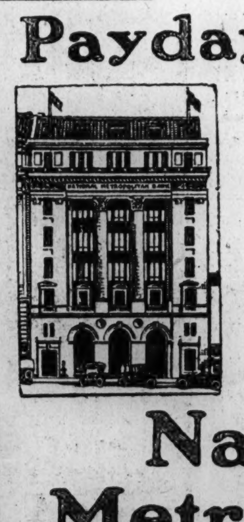

—mean much to the man, or woman, who must take care of current obligations and at the same time provide for the future. Hence the importance of giving them the protection of a thoroughly time-tried bank, such as this.
¶Are you saving with the "Metropolitan"?
¶One Dollar or more will open a Savings Account.

National Metropolitan Bank
Organized in 1814
113 Years Old
Completely Equipped TRUST DEPT.

15th Street Opposite U. S. Treasury

Oldest National Bank in the District of Columbia

PREHOLIDAY DULLNESS SETS IN AMONG BONDS

Strength of Italian Utility Credit 7s Features Day's Trading.

HIGH-GRADE RAILS GAIN

New York, April 14 (By the Associated Press).—Pre-holiday dullness characterized today's bond market with prices generally holding steady but with a few rather wide price changes in several divisions. Traders generally showed a disposition to permit the market to digest some of the recent offerings before extending their commitments in the listed securities.

Strength and activity of the Italian Public Utility Credit 7s was easily the feature of the session. On reports that the issue is soon to be called at 105, the bonds moved up more than 4 points to a new high record at 101, then settled back below par. Total sales of the issue amounted to $1,700,000. Italian Government 7s were active in response to the establishment of the highest level in four years by Italian lira. Otherwise, foreign obligations were dull.

New highs and new lows for the year were intermingled in the domestic groups, with high grade rails gaining, while industrials, particularly packing company liens, reacted. New 1927 peaks were attained by St. Paul 4½s, Northern Pacific refunding 6s and Southern Pacific refunding 4s, each gaining a point or so. Armour 5½s and Morris & Co. 4½s dropped 1 to 2 points to new minimums for the year. Public utilities, while firm, attracted little interest.

Second and fourth Liberty 4¼s were accumulated in rather large amounts, and there was moderate selling of Treasury 4s and 3¾s.

A $2,000,000 loan to the Bank of Colombia, to carry a coupon rate of 7 per cent., is reported under negotiation.

CHICAGO GRAIN.

Chicago, April 14 (By A. P.).—Broader export demand counted as a bullish factor in wheat today, and so, too, did predictions of freezing temperatures tonight in western Kansas. Domestic milling demand was also improved. Largely, as a result, wheat closed firm, ⅜ to ⅝ cent net higher. Corn finished unchanged to ¼ cent off, oats ⅜ to ⅝ cent up, and provisions unchanged to a rise of 20 cents.

Buying of North American wheat today for shipment to Europe was estimated at 800,000 bushels, and premiums were very firm for hard winter grades, the effect of these circumstances accentuated also by contrast with smallness of shipments from the southern hemisphere. A decided falling off in the outgo both from Argentina and Australia was shown, the exports of the two countries for the last week amounting together to only 6,-[illegible]32,000 bushels, compared with 12,-[illegible]76,000 bushels in the week previous.

Scanty showing of stocks of wheat at Liverpool attracted notice in connection, but an offset was the large aggregate of wheat now afloat on the ocean, suggesting that European supplies will be replenished sufficiently prior to when new crops will be available. In some quarters, further rains in domestic winter wheat territory southwest were construed as an incentive to buy, but, as a matter of fact, the rains took in also sections where the moisture was highly beneficial. Unfavorable weather tended to steady corn and oats. Eastern demand for corn, however, remained slow.

Provisions tilted upward owing to an advance in hog values.

Cash grain:

WHEAT—No. 2 red, 1.33; No. 1 hard, 1.35¼.

CORN—No. 4 mixed, 67½; No. 2 yellow, 72¼@72½.

OATS—No. 2 white, 47@48½; No. 3 white, 42¾@45¾.

RYE—Not quoted.

BARLEY—70@86.

GRAIN AND PROVISIONS FUTURES:

	High.	Low.	Close.
Wheat—			
May	1.32⅛	1.32	1.32⅝
July	1.28⅜	1.27¾	1.28⅜
Sept.	1.27⅛	1.26½	1.27
Corn—			
May	71⅛	70	70¼
July	80	79½	79½
Oats—			
May	43¾	43	43⅝
July	44½	43¾	44¼
Sept.	43¾	43¼	43¾
Rye—			
May	1.01⅞	1.01	1.01¾
July	99⅝	99	99½
Sept.	94¾	94⅛	94½
Lard—			
May	12.35	12.22	12.30
July	12.52	12.42	12.52
Ribs—			
May	14.10	.....	14.10
Bellies—			
May	.....	.....	16.00
July	.....	.....	15.00
	.....	.....	15 15

NEW YORK COTTON.

New York, April 14 (By A. P.).—Record breaking domestic consumption figures for March and unfavorable early weather news were followed by advances in the cotton market early today, but after selling up to $14.47 July reacted to $14.40 under preholiday realizing and closed at the lowest. The general market closed steady, net unchanged to 3 points higher.

The market opened steady at an advance of 4 to 7 points, active months showing net gains of 7 to 8 points after the call on covering, foreign and local buying evidently stimulated by reports of further rains in the Central and western belts, and the report of the census bureau on supply and distribution for March. The latter placed the domestic consumption in this country at 694,193 bales, compared with 635,896 for March last year, and was considerably above expectations, and a new high record.

Brokers with both Liverpool and continental connections were among the buyers on the advance, and the market sagged off later, when a disposition to take profits on long cotton was probably increased by the outlook for improving conditions over the Easter holidays. May liquidation also was a factor and near months were relatively easy late in the afternoon, May selling off to $14.18 or back to yesterday's closing quotation. October declined from $14.74, the high point of the morning, to $14.68, and closed at $14.69.

A good deal of the day's business consisted of switching from May to later months, and while there was no change in the difference between May and July, the spread between May and new crop deliveries widened out 2 or 3 points.

Liverpool cables reported hedge selling and local liquidation in the market there in advance of the holidays, but said there was improved demand for cotton cloths from Hongkong.

Exports today, 4,693, making 9,209,-[illegible]43 so far this season. Port receipts, 18,010. United States port stocks, 2,280,469.

Futures:

	High.	Low.	Close.
January	14.94	14.90	14.91
May	14.25	14.18	14.18-20
July	14.47	14.10	14.40-43
October	14.74	14.68	14.69-70
December	14.90	14.85	14.87

DAILY COTTON MARKET.

New York, April 14.

PORT MOVEMENT.

	Middling.	Receipts.	Exports.	Stock.
New Orleans	14.21	2,804	.....	582,370
Galveston	14.25	2,060	.....	468,826
Mobile	13.75	544	.....	36,910
Savannah	14.00	3,415	.....	80,310
Charleston	.....	800	.....	53,790
Wilmington	.....	740	.....	17,696
Norfolk	14.00	1,384	700	97,277
Baltimore	.....	.....	.....	1,538
New York	14.50	.....	.....	221,256
Boston	.....	65	.....	1,300
Houston	14.25	3,199	3,993	676,913
Minor ports	.....	2,436	2,486	42,064
Total today	.....	18,446	7,129	2,280,470
Total week	.....	120,689	120,273	.....
Total season	.....	11,850,277	9,082,640	.....

Sales—New Orleans, 1,463; Galveston, 500; Mobile, 246; Savannah, 187; Norfolk, 944; Houston, 1,365. Total today, 4,705.

INTERIOR MOVEMENT.

	Middling.	Receipts.	Shipments.	Stock.
Memphis	13.50	3,094	4,891	189,898
Augusta	13.81	662	877	91,359
St. Louis	.....	1,628	1,648	5,525
Ft. Worth	13.30	.....	.....	.....
Little Rock	13.60	.....	.....	.....
Atlanta	13.85	63	158	30,055
Dallas	13.30	.....	.....	.....
Montgomery	13.40	.....	.....	.....
Total today	.....	5,407	7,574	316,840

Sales—Memphis, 2,450; Augusta, 604; Fort Worth, 400; Little Rock, 1,532; Atlanta, 1,000; Dallas, 1,712; Montgomery, 275. Total today, 8,068.

BOND SALES ON NEW YORK EXCHANGE

THURSDAY, APRIL 14, 1927.

(Reported direct from the New York Stock Exchange by J. & W. Seligman & Co.)

UNITED STATES GOVERNMENT WAR LOANS.

The following sales are given in lots of $1,000. (Quotations in dollars and 32ds of a dollar.)

Sale	Issue.	Open	High	Low	Last
1	Liberty 3½s	100.30	100.30	100.30	100.30
1	Liberty 2d 4s	100	100	100	100
5	Liberty 1st 4¼s	103.8	103.8	103.5	103.5
441	Liberty 2d 4¼s	100.10	100.12	100.10	100.11
33	Liberty 2d 4¼s, reg.	100.7	100.8	100.7	100.8
81	Liberty 3d 4¼s	100.30	100.31	100.29	100.29
1	Liberty 3d 4¼s, reg.	100.25	100.25	100.25	100.25
378	Liberty 4th 4¼s	103.28	103.30	103.28	103.29
3	Liberty 4th 4¼s, reg.	103.25	103.25	103.25	103.25
36	U. S. G. 4¼s, 1947-52	113.8	113.8	113.8	113.8
207	U. S. G. 4s	108.10	108.10	108.4	108.8
51	U. S. G. 3¾s	105.20	105.20	105.18	105.18

FOREIGN GOVERNMENT BONDS.

Sale	Issue.	Open	High	Low	Last
3	Antioquia, Dept. of, A, 7s, 1945	96	96	96	96
18	Antioquia, Dept. of, B, 7s, 1945	96⅛	96⅛	96	96
12	Argentine Govt. 6s, ser. A, 1957	100⅛	100½	100⅛	100½
1	Argentine Govt. 6s, ser. B, 1958	99¾	99¾	99¾	99¾
17	Argentine Govt. 6s, June, 1959	99⅞	100	99¾	99¾
15	Argentine Govt. 6s, Oct., 1959	100	100	99⅞	99⅞
9	Argentine Govt. 6s, 1960, May	99¾	99¾	99½	99½
4	Argentine Govt. 6s, 1960, Oct.	99⅞	99⅞	99⅞	99⅞
43	Argentine Govt. 6s, 1961	99½	99¾	99⅜	99¾
50	Australia 5s, 1955	97¾	98	97⅝	98
8	Austrian Govt. 7s, 1943	103¼	103¾	103¼	103¾
13	Bavaria, King. of, 6½s, 1945	[illegible]	[illegible]	[illegible]	[illegible]

[illegible]

Sale	Issue.	Open	High	Low	Last
1	Chi. & N. W. gen. 5s, 1987	113½	113½	113½	113½
2	Chi. & N. W. 6½s, 1936	112¼	112¼	112¼	112¼
6	Chi. & N. W. 7s, 1930	106⅜	106⅜	106⅜	106⅜
161	Chicago Rys. 1st 5s, 1927	78½	79½	78½	79½
24	Chi. R. I. & P. ref. 4s, 1934	94½	94¾	94½	94¾
2	Chi. St. P. M. & Om. 5s, 1930	99¾	99¾	99¾	99¾
46	C. T. H. & S. E. Inc. 5s, 1960	95½	95½	95⅛	95⅛
11	Chi. Union Station 4½s, 1963	99¼	99¼	99	99
5	Chi. Union Station 5s, 1944	103¾	103¾	103¾	103¾
3	Chi. & West. Ind. 4s, 1952	88½	88½	88½	88½
12	Chi. & W. Ind. 5½s, 1962	104¼	104½	104¼	104½
1	Cinn. Gas 5½s, 1961	104⅞	104⅞	104⅞	104⅞
1	C.C.C. & St. L. d. 4½s, 1931	99¾	99¾	99¾	99¾
1	C.C.C. & St. L. Wh. V. 4s, 1940	97½	97½	97½	97½
13	City Serv. Pow. & Lt. 6s, 1944	102½	102½	102¼	102½
3	Cleve. U. Term. 5s, 1973	104¾	104¾	104¾	104¾
8	Cleve. U. Term. 5½s, 1972	109½	109½	109½	109½
5	Colo. & South 1st 4s, 1929	99½	99½	99½	99½
5	Com. Credit 5½s, 1935	91½	91½	91½	91½
1	Comp. Tab. & Rec. 6s, 1941	105⅛	105⅛	105⅛	105⅛
5	Consol. Gas N. Y. 5½s, 1945	105⅞	106	105⅞	106
17	Consol. Cigar Corp. 6s, 1936	99¾	99¾	99½	99½
5	Con. Coal of Md. 1st 5s, 1950	82	82½	82	82½
2	Container Corp. 6s, '46	98¼	98¼	98	98
12	Crown Cork 6s, 1942	102¾	103	102⅛	102⅛
1	Crown Will. Paper Co. 1951	100	100	100	100
10	Cub. Am. S. 1st col. 8s, 1931	107¾	107¾	107¾	107¾
6	Cuba C. S. ct. db. 8s, sta., 1930	[illegible]	[illegible]	[illegible]	[illegible]
2	Cuban Dom. Sugar 7½s [illegible]	[illegible]	[illegible]	[illegible]	[illegible]

[illegible]

Sale	Issue.	Open	High	Low	Last
2	Sou. Pac. conv. col. 5s, 1944	101⅞	101⅞	101⅞	101⅞
20	Sou. Ry. gen. 4s, ser. A, 1956	88½	88½	88⅜	88½
8	Sou. Ry. 5s, 1994	107⅝	107⅝	107½	107⅝
2	Sou. Ry. 6s, 1956	115⅞	115⅞	115½	115⅞
1	Sou. Ry. St. L. Div. 4s, 1951	92¾	92¾	92¾	92¾
3	Sou. Ry. Memphis 5s, 1996	107⅝	107⅝	107⅝	107⅝
11	St. L. Iron Mt. & S. 4s, 1929	98⅞	99	98⅞	99
28	St. L. Iron Mt. & S. gen. 5s, 1931	100⅞	100⅞	100⅞	100⅞
4	St. L. I. M. & S. R. & G. 4s, 1933	94¾	94¾	94¾	94¾
44	St.L. & S.F.R.pr.ln.,ser.A,4s,1950	87⅝	87⅝	87½	87½
2	St.L. & S.F.R.pr.ln.,ser.B,5s,1950	101½	101½	101½	101½
8	St.L. & S.F.R.pr.ln.,ser.C,6s,1928	101⅜	101⅜	101⅜	101⅜

[illegible]

Sale	Issue.	Open	High	Low	Last
1	West. Union 5s, 1938	103	103	103	103
2	West. Union 6½s, 1936	98⅝	98⅝	98⅝	98⅝
8	West. Union 5s, 1951	102¾	102¾	102¾	102¾
4	Westinghouse 5s, 1946	111½	111½	111½	111½
6	Westphalia Elec. 6½s, 1950	102⅞	102⅞	102½	102½
5	Wheeling Steel Corp. 5½s, 1948	102⅞	102⅞	102⅞	102⅞
1	Wheel. & L. Erie 4s, 1949	97¾	97¾	97¾	97¾
1	Wickwire S. Steel 1st 7s, 1935	99¾	99¾	99¾	99¾
4	Wickwire S. Steel cv. 7s, 1935	90	90	90	90
1	Willys-Overland 6½s, 1933	44½	44½	44½	44½
5	Wilson & Co. 1st 6s, 1941	36½	36⅝	36½	36⅝
2	Winchester Arms 7½s, 1941	102½	102½	102½	102½
52	Youngstown S. & Tube 6s, 1943	100	100	99¾	100
		106	106	106	106
		104¾	104¾	104⅝	104¾

Total sales of bonds: Today, $12,342,000; yesterday, $12,345,000; week ago, $14,231,000; year ago, $11,984,000.

NEW YORK CURB TRANSACTIONS

THURSDAY, APRIL 14, 1927.

INDUSTRIALS.

Sale	Issue.	High	Low	Close
25	Aeolian Weber	54¾	54¾	54¾
150	Alpha Port. Cement	39	39	39
300	Am. Br. Bov. F.	13⅜	11⅞	11⅞
100	Am. Brown Bov. Fgn. v. t. c.	12	12	12
180	Am. Cellulose	145¼	139	145¼
900	Am. Cellulose pf	118	117	117
1,000	American Commander	.10	.10	.10
1,000	American Cont. Oilfields	.80	.76	.80
400	Amer. Exploration	.97	.97	.97
1,000	Am. Gas & El. XD	79	78⅜	79
25	Am. Laundry Mch.	114	114	114
50	Am. Light & Trac. XD	229	227½	227½
600	Am. Maracaibo	4½	4½	4½
50	Am. Piano	243	243	243
260	Am. Pow. & Lt. pf.	100½	100	100½
10	Am. Pub. Util. 7% pf.	92	92	92
200	Am. Rayon	5½	5½	5½
156	Am. Rolling Mills	53⅜	53¼	53⅜
600	Am. Seat. ctf.	44⅛	43⅞	44⅛
1,100	Am. Superpower A.	32⅞	32¼	32½
5,400	Am. Superpower B.	33¾	33½	33½
300	Am. Thread	3⅞	3⅞	3⅞
300	Anglo-Am. Oil	[illegible]	[illegible]	[illegible]
500	Anglo Chile Con. Nitra	[illegible]	[illegible]	[illegible]

[illegible]

Sale	Issue.	High	Low	Close
500	Metro. Ch. Stores	32½	31	32½
500	Middle West Util.	110½	109½	110⅛
300	Mohawk & Hud. Pow.	24	24	24
1,300	Mohawk Val., new	43⅞	43	43⅞
100	Moore Drop Forging	25¼	25¼	25¼
300	Mountain Prod.	24⅞	24⅝	24⅝
100	M. P. Port. Cem.	51	51	51
100	Nat. Casket	76	76	76
100	Nat. Elec. Pow. A.	24¾	24¾	24¾
700	Nat. Food Prod. B.	7¼	6¾	6⅞
30	Nat. Fuel & Gas	237	236½	237
100	Nat. Fuel & Gas, new	24	24	24
100	National Leather	2⅛	2⅛	2⅛
350	Nat. Pow. & Lgt.	107½	107	107
2,300	Nat. Pub. Serv. A.	22¼	21¾	22
100	Nat. Pub. Serv., war.	2⅜	2⅜	2⅜
1,100	Nat. Pub. Serv. B.	20	19¼	19⅝
25	Nat. Sug. Ref.	136	136	136
300	Nat. Trans.	14	14	14
300	Neisner Bros.	46	45¾	45¾
130	Neisner Bros. pr. XD	[illegible]	[illegible]	[illegible]
1,100	Nelson Corp. (H.)	[illegible]	[illegible]	[illegible]

[illegible]

DOMESTIC BONDS.

[illegible]

(CONTINUED ON PAGE 19, COLUMN 3.)

What's Behind Your Stock

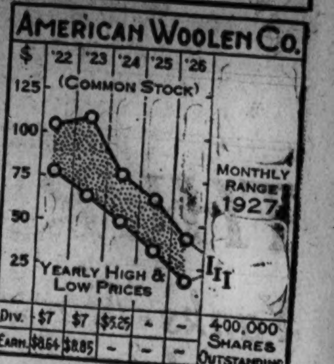

American Woolen Company

The American Woolen Co. occupies a dominant position in the woolen industry of this country because of the size and importance of some the units under its management. The company operates in approximately 60 manufacturing plants which are located in eight States, mostly in New England.

During the abnormal war years the American Woolen Co. was highly prosperous. In 1919, for instance, earnings on the common stock rose to a peak of 44.89 per cent. Postwar years' operations also, with the exception of 1920, resulted in a fair surplus above dividend requirements. In 1924, however, a severe depression affected the entire woolen industry. Consequently, dividend payments on the American Woolen Co.'s common stock, inaugurated in 1916, were suspended and have not since been paid. In 1924 operations resulted in a deficit before dividends of $6,944,420. During 1925 net income was equal to $1.84 per share on the preferred stock, nothing being earned on the common. Nineteen twenty-six operations were unsatisfactory, but there is indication that the company has passed through its worst period since the selling outlook is said to be good. It is reported that the company intends to strengthen its future position by eliminating unprofitable plants.

(All rights reserved, Cambridg Associattes, Boston.)

LOCAL STOCK EXCHANGE

Sales—Regular call, 11:15 a. m. Wash. Gas 6s, 1936, Ser. B, $500 at 105⅛.

Capital Traction Co., 10 at 105¼, 2 at 105¼, 30 at 105⅛.

Potomac Elec. pf., 10 at 108¾.

Wash. Ry. & Elec. pf., 10 at 92, 5 at 92, 20 at 92.

Federal-Amer. Nat. Bank, 10 at 819.

Second Nat. Bank, 10 at 240.

Chevy Chase Dairy pf., 5 at 103.

Commercial Nat. Co., pf., 10 at 101, 10 at 101.

Lanston Monotype, 20 at 95.

Mergenthaler Linotype, 10 at 109½.

After call:

Lanston Monotype, 28 at 95.

Capital Traction Co., 30 at 105, 30 at 105.

Notice—This exchange will be closed tomorrow, Good Friday.

MONEY.

Call loans, 5 and 6 per cent.

BONDS.

PUBLIC UTILITIES.	Bid	Ask.
Amn. Tel. & Tel. conv. 4s	98¾	.....
Amn. Tel. & Tel. conv. 4½s	98½	99⅜
Amn. T. & T. col. tr. 5s	103½	.....
Ana. & P. R. R. R. 1st 5s	95¾	.....
Ana. & Pot. Riv. guar. 5s	95¾	.....
C. & P. Telephone 1st 5s	100½	.....
C. & P. Tel. of Va. 5s	101½	.....
Capital Traction 1st 5s	101¾	.....
City & Sub. Ry. 1st 5s	94	.....
Georgetown Gas Lt. 1st 5s	100½	.....
Pot. Elec. Pow. 1st 5s	100½	.....
Pot. Elec. Pow. cons. 5s	101	.....
Pot. El. Pow. gl. & ref. 6s	108	108½
Wash., Al. & Mt. V. 1st 5s	6	.....
Wash. Al. & Mt. V. ctf.	4	.....
Wash., Bal. & Anap. 1st 5s	72	.....
Wash. Gas Light gen. 5s	101	102
Wash. Gas Lt. Co. Ser. A 6s	103¾	.....
Wash. Gas Lt. Co. Ser. B 6s	105	.....
Wash. Ry. & Elec. cons. 4s	85½	85¾
Wash. R. & E. gl. & ref. 6s	103½	104
MISCELLANEOUS.		
Barber & Ross, Inc. 6½s	98	99
Chestnut F. Dairy, Inc. 6½s	103½	.....
Chevy Chase Club 1st 5½s	100½	.....
D. C. Paper Mfg. 1st 6s	91	96
Pot. Jt. Stk. Ld. Bank 6s	101	.....
Southern Bldg. Co. 6½s	100	101
Wash. Mkt. Cold Stge. 5s	94	.....
Wardman Park, Inc. 5½s	97	99

STOCKS.

PUBLIC UTILITIES.	Bid	Ask.
Amn. Tel. & Tel*	166½	.....
Capital Traction	105	105⅛
Washington Gas*	73¼	73¾
N. & W. Steamboat	288	295
Potomac Elec. Pow. pf.	108¾	109¼
Wash. Ry. & Elec. com.	230	250
Wash. Ry. & Elec. pf.	92	92¼
NATIONAL BANKS.		
Capital	275	.....
Columbia	380	.....
Commercial (stamped)	256	260
District	243	247
Farmers & Mechanics	280	.....
Federal-American	319	322
Liberty	205	208
Lincoln	385	450
Metropolitan*	395	405
Riggs*	465	475
Second†	235	.....
Washington	295	.....
TRUST COMPANIES.		
Amer. Sec. & Trust	388	400
Continental Trust	108	112½
Merch. Bank & Trust	155½	.....
Nat. Savings & Trust	505	515
Union Trust*	277½	290
Wash. Loan & Trust	488	500
SAVINGS BANKS.		
Bank of Bethesda	45	.....
Commerce & Savings	260	.....
East Washington	31	.....
Sec. Sav. & Com'l	365	.....
Seventh Street	245	.....
United States	500	.....
Washington Mechanics	50	.....
FIRE INSURANCE.		
American	200	.....
Corcoran	165	.....
Firemen's	24	.....
National Union	25	28
TITLE INSURANCE.		
Columbia	10½	.....
Real Estate	190	.....
Title & Inv. Co. of Md. com	54	.....
MISCELLANEOUS.		
Barber & Ross, Inc., com	36⅝	36⅞
Chevy Chase Dairy pf.	103	104⅛
Commercial Nat. Co. pf.	101	.....
D. C. Paper Mfg. Co. pf.	83	.....
Federal-Amer. Co. com	34½	35½
Federal-Amer. Co. pf.	100	.....
Federal Stge. Co. pf.*	102	110
Lanston Monotype	94⅞	95
Merch. Tfr. & Stge.	114½	.....
Merch. Tfr. & Stge. pf.	100¼	100½
Mergenthaler Linotype	109½	110
Nat. Mtge. & Inv. Co. pf.	8¼	8½
Peoples Drug Store pf. ww.	108	109
Security Storage	375	.....
Washington Market	50	54
Wash. Mch. Mtg. Co. com.	11	.....
Woodward & Lothrop pf.	103	.....

*Ex dividend. †Ex rights.

FOREIGN BONDS.

French 4s	24
French 5s	29
French Premium 5s	37
British Victory 4s	446
British National War Loan 5s	516
British War Loan 5s	501
Italian Notes, 1925	40
Italian 5s	40
Belgian Restoration 5s	24
Belgian Premium 5s	24

TREASURY CERTIFICATES.

(Reported by J. & W. Seligman & Co.)

Rate.	Maturity.	Bid.	Offer.
4¾	Mar. 15, 1927	Matured.	
3½	June 15, 1927	99 30-32	100
3¼	Sept. 15, 1927	99 28-32	99 31-32
4½	Dec. 15, 1927	100 20-32	100 23-32

Let's get together for our mutual good

You and the Federal-American

THURSTON ALLOWS 4 HITS, NATS BEAT RED SOX, 5-2

Yanks-Macks Tied, 9 to 9, In Tenth

Darkness Halts Game After New York Thrice Rallies.

Hale, Athletics' Star, Saves Game by Fine Catch.

Special to The Washington Post.

NEW YORK, April 14.—The moon was shining over Col. Ruppert's concrete cash box when the third game between the Yankees and Cornelius MacGillicuddy's Philadelphia antiques was finally stopped tonight by Umpire Bill McGowan. Both teams had done ten innings in 3:52:06. They had made enough runs en route to win eighteen ball games, but neither had made enough to win this one. The score was 9 to 9 and the victory was Col. Ruppert's, inasmuch as the game will have to be played over again and the customers will have to pay to see it.

It was a tedious game. They wasted about an hour changing pitchers. The game was full of them. There was Shawkey for a third of an inning, then Wilcey Moore, Urban Shocker and finally Waite Hoyt for the Yankees. There was Eddie Rommell, Rube Walberg, Joe Pate and eventually Bob Grove for the A's. And Connie Mack was getting ready to send in his night shift when the game was called.

Both teams scored three runs in the first inning. It took 35 minutes to play this inning and the wise guys went out and bought something to eat. Joe Dugan, Yankee third baseman, was spiked in the A's part of it, and had to be sewed up. Sammy Hale knocked Shawkey out of the box with a terrible triple into right center field.

And Moore, the big Oklahoma farmer, who won 30 games for the Greenville club last year, came in and got out of a hole with the aid of Marcus Aurelius Koenig, who went up in the air to grab Cochran's liner and double Hale off third. Mike Gazella took Dugan's place, and played a pretty defensive game. Tony Lazzeri also hit for three bases in the Yankers' half of the inning.

Moore hurled quite well until the fifth. He had them swinging plenty and considering that this was his first major league game, he did a pretty good job. They got a run off him in the third which was not his fault. And then he grew a little wild in the fifth. Hale hit another triple and the A's scored three more runs.

The Yankees tied the score when they came to bat. Rommel blew up with a loud bang, walked two men and had the bases full when Bob Meusel hit a triple which was only stopped by the center field stands.

Moore had walked one man in the sixth when he was taken out and Shocker sent in. Shocker walked another, and the A's made two runs, and were leading 9 to 7.

Hale drove in one of these runs in the sixth. It was his fourth straight hit. Altogether he made two triples and two singles, drove in four runs, and scored one himself. If it had not been for him the game would not have gone ten innings.

Hale not only kept the A's supplied with runs, but he kept the Yankees from making the one which would have given them the game by a score of at least 10 to 9.

(CONTINUED ON PAGE 16, COLUMN 3.)

Miss Browne's Golf Status Goes Before National Body

Action Due Monday—Three Teams Tied for Lead in Indian Spring Event—Bannockburn Announces Tournaments.

By HENRY LITCHFIELD WEST.

AN important meeting of the executive committee of the United States Golf association is scheduled to be held in New York next Monday and Tuesday. The most perplexing problem before the committee is the determination of the amateur status of Miss Mary K. Browne, who insists that she is an amateur golfer despite the fact that she joined the Suzanne Lenglen troup of tennis professionals last year.

Ordinarily, questions of this character are decided by the amateur status and conduct committee, of which Herbert H. Ramsay, secretary of the association, is chairman, and H. C. Mackall, Roger D. Lapham and Thomas B. Paine are the other members. It was felt, however, that the issues involved in Miss Browne's case were too important to be finally determined by a subordinate committee.

Up to the present time, it is said, there have been no indications of the action which will be taken. An adverse opinion will prevent Miss Browne from playing in the women's national amateur championship, although she has announced her desire to enter as one of the contestants.

The committee is also expected to take some action upon the common practice of golf associations in paying the expenses of teams. The United States Golf association has always paid the expenses of the Walker cup team and following this precedent the Massachusetts Golf association has paid the expenses of its team in the Leslie cup matches, and the Griscom cup players also have been reimbursed. This is also true of inter-collegiate teams. This situation has led to considerable comment and will be full discussed by the committee.

This week has been a busy one at the Indian Spring club, as all of the two-man teams have been engaged in playing their second rounds. Three teams are tied for high honors—six points each, viz.: Roland Ray and Thomas A. Cantwell, Perry B. Hoover and J. R. Zimmerman, and Homer S. Pope and G. J. Mulroy. These teams have won both matches thus far played. George Foley and H. A. Klucken rank second with five points, and W. B. Vogel and G. W. Maxfield are third with four points.

E. T. Cummings and C. I. Putnam, L. L. Steele and C. D. Council, and Fred Walen and Warren L. Heap each have three points. Teams with two points to their credit include J. V. Brownell and W. D. Haines, Bryan Morse and H. D. Copp, J. K. Jennings and Ray Kappler, Robert Stuntz and A. von Steinner, and A. Thomas Utz and J. F. McCarthy.

In the rear, with one point each, are E. L. Hutchinson and Harry A. Grant, F. C. Ferber and W. D. Lockwood, C. B. Allen and Jack Harris, and E. R. Tilley and G. Lea Stabler. Five teams who have been unable to register a win include M. A. O'Brien and H. A. Mihills, R. W. Digges and Russell Riordan, F. C. Steppan and R. A. Davis, Fred C. Clark and Russell Hauser, and G. M. McCarter and James Hill.

Considerable interest is being manifested in the amateur-professional tournament which will be played on the course of the Washington Golf and Country club next Monday, beginning at one o'clock, p. m. Competition will be eighteen holes, best ball, and some of the best-known amateurs in the District will play with the professionals. Under the decision of the District Professional Golfers' association, the amateur is not oblidged to be a

(CONTINUED ON PAGE 16, COLUMN 8.)

Bucky Harris Injures Toe; Crowder Faces Sox Today

By FRANK H. YOUNG.

MANAGER Stanley Harris is almost convinced that the famous "Four Horsemen" have broken up their close partnership of the past and are traveling alone, with one paying particular attention to the Nationals and making the Georgia avenue stadium his temporary headquarters. Yesterday he rode roughshod over two more Washington players, Harris himself and Pitcher Joe Carroll being his victims.

Harris, who has been nursing a smashed finger for several weeks, yesterday morning, in hitting drill, almost tore the nail off the great toe of his left foot with a foul from his own bat. The blow split the nail and mashed the toe so badly that, gritty as Bucky has shown himself to be, there was no chance of his playing, and "Stuffy" Stewart represented him at second base yesterday and may be seen there for the next few days.

First-aid treatment was administered by Trainer Mike Martin, who says that the nail will come off and that the injury is painful enough to keep the ordinary player out of the game for several days.

Harris has shown that he is no "ordinary" player in this respect, however, and he may upset the dope by playing this afternoon, for he is one of those "good men whom you can't keep down."

A toe injury also laid Carroll low. This big flinger was pitching to Catcher John Berger in the morning batting drill and was trying to beat the batter to first while fielding a bunt. He reached first base just in time to put his left foot under Berger's with the result that the little toe was badly cut. As Carroll is not rated as a regular, his injury will not handicap the Nats to any appreciable extent.

With illness and injury blocking Pilot Harris at every turn, the Nat leader never knows one minute just who will be available the next.

Last night he announced that he planned to start Gen. Alvin Crowder on the hill this afternoon in the last of this series with the Red Sox. He may, however, shift to one of the youngsters and hold the General over for tomorrow's opener with the Athletics, this depending upon improvement shown by Garland Braxton, who has had a touch of grip, and Stanley Coveleskie, who has a slight cold in his salary wing.

Harris is particularly anxious to make a good showing against the Athletics. If either Braxton or Coveleskie indicates that he will be available tomorrow, then Crowder will start today, otherwise a rookie may get the call this afternoon with the Mackmen due to look at Crowder's slants tomorrow.

Braxton was on the bench yesterday, but felt weak and was not able to do any work. His availability tomorrow is questionable. Coveleskie pitched to batters yesterday and announced after the workout that his arm was not bothering him and indications are that he will be ready if Bucky decides to call on him.

Pitcher Walter Johnson will not attempt to do any pitching for two or three more days, he stated yesterday. From nonusage, Walter finds that the leg is much weaker than he thought, and he is now learning all over again how to walk.

The Nat mound ace also gave out the cheering information yesterday that it recently was discovered that the right ankle bone had been chipped. This injury was received the second day Johnson reported to the Tampa training camp—also as the result of a blow from Joe Judge's bat.

Following its usual practice, the Washington club announces that ladies will be admitted free to all Friday home games throughout the season, the first 1927 "ladies' day" being scheduled for this afternoon, when a large gathering of the fair fans is expected to accept the invitation.

C. U. Beaten; 2 Hits Made Off Fons

Holy Cross Hurler In Command Aided by Rare Support.

Byrne and Manfreda Pounded In First Four Innings.

A. FONS, Holy Cross pitcher, held Catholic University to two hits and one run while his teammates pounded three Cardinal pitchers to gain a 12-to-1 decision yesterday at the Brookland stadium.

The Worcester hurler held Catholic University hitless and scoreless for 8 2-3 innings. Long broke the spell in the eighth for the first hit, and scored Smith, who had walked, for Catholic University's only run.

Holy Cross batters had little trouble, coining one run in the second and three runs in the third inning off Byrne, the Cardinal's starting pitcher, driving him from the mound in the fourth inning with a barrage of heavy hits.

Manfreda, who took up the hurling duties in the fourth inning, went to the showers after failing to dispose of a single Holy Cross batsman. Ryan, who succeeded him, retired the side, but seven runs were in and twelve batters had taken turns at the plate.

Fons has his excellent support to thank for his good showing. Twice his infield made double plays at criti-

(CONTINUED ON PAGE 17, COLUMN 2.)

Smith Halts Chisox in 9th; Indians Win

Cleveland, April 14 (By A. P.).—Sensational relief pitching by Sherrod Smith, veteran southpaw, enabled Cleveland to nose out the Chicago White Sox, 3 to 2, today. The Sox had one run across in the ninth and two men on when Smith relieved Karr. He retired the next three men. Chicago used five pinch hitters and one pinch runner in the ninth.

Chicago.	AB	H	O	A	Cleveland.	AB	H	O	A
Moore,rf	4	0	2	0	Jamieson,lf	4	1	4	0
§Kamm,3b	4	1	0	6	Spurgeon,2b	3	1	8	2
Barrett,cf	4	2	1	0	Summa,rf	4	1	1	0
Falk,lf	4	1	0	0	Burns,1b	3	2	6	2
Sheely,1b	3	1	11	1	J.Sewell,ss	1	0	5	4
Ward,2b	2	0	6	3	Neis,cf	3	0	3	1
Peck,ss	3	2	2	3	L.Sewell,c	4	0	1	0
Crouse,c	3	0	2	1	Lutzke,3b	3	1	4	0
Barnabe,p	1	0	0	3	Karr,p	2	1	0	3
*Way	0	0	0	0	Smith,p	0	0	0	0
†Clancy	1	1	0	0					
‡Hun'field	1	1	0	0	Totals	27	7	27	12
§Schalk	1	0	0	0					
¶Boone	0	0	0	0					
‖Blank'ship	1	0	0	0					
Totals	32	9	24	17					

*Ran for Sheely in the ninth.
†Batted for Ward in the ninth.
‡Batted for Peckinpaugh in the ninth.
§Batted for Crouse in the ninth.
¶Batted for Barnabe in the ninth.
‖Batted for Moore in the ninth.

Chicago .... 0 1 0 0 0 0 0 0 1—2
Cleveland .... 0 0 3 0 0 0 0 0 x—3

Runs—Ward, Way, Jamieson, Spurgeon, Lutzke. Error—Peckinpaugh. Two-base hits—Kamm, Barrett, Summa. Stolen base—Burns. Sacrifices—Boone, Barnabe, Karr, J. Sewell, Spurgeon. Double plays—Peckinpaugh to Ward to Sheeley, J. Sewell to Spurgeon to Burns. Left on bases—Chicago, 8; Cleveland, 7. First base on balls—Off Barnabe, 4; off Karr, 3. Struck out—By Barnabe, 1; by Smith, 1 (went out in 9th). Hits—Off Karr, 9 in 8 innings; off Smith, 0 in 1 inning. Winning pitcher—Karr.

Voigt Golf Winner At White Sulphur

White Sulphur Springs, W. Va., April 14 (By A. P.).—While George Voigt, Washington star, was easily winning his first-round match in the Mason and Dixon golf championship today, J. Insley Blair, runner-up a year ago, was eliminated by J. W. Grant, jr., of Atlanta. Voigt, medalist of the tourney, advanced to the second round at the expense of J. L. Bungardner, Beckley, W. Va., 7 and 6. Grant defeated Blair, 8 and 7, and will meet Voigt tomorrow.

SMITHFIELDS WANT GAME.

The Smithfield Juniors are looking for a game for tomorrow. Call Franklin 9619-J after 5 o'clock. The team will meet at 8 o'clock tonight at the home of George Faina, 308 Fourteenth street northwest.

ARROWS PLAY.

The Arrow baseball nine will face the strong Seaman Gunners, victors over the Shamrocks, on the latter's field at 1 o'clock Sunday.

MINOR LEAGUE RESULTS

(By the Associated Press.)

AMERICAN ASSOCIATION.

		R.	H.	E.
Kansas City	0 0 0 0 0 0 0 0 0 3 0 1	4	10	2
Columbus	1 1 0 0 0 0 0 0 1 0 0	3	9	3

Zinn, Hargrave, Schaack and Shinault; Harris, Picard, Withom, Zumoro and Bird, Ferral.

		R.	H.	E.
Milwaukee	1 0 0 0 2 1 0 0 0 2	6	12	6
Toledo	0 0 1 0 2 1 0 0 0 0	4	10	0

Eddelman and McMernny; Milstead and Heving.

		R.	H.	E.
St. Paul	0 1 0 0 0 0 0 0 0	1	2	2
Indianapolis	0 1 0 0 0 2 0 0 x	3	8	1

Heimach and Gaston; Leverett and Snyder.

Minneapolis at Louisville, rain.

INTERNATIONAL LEAGUE.

		R.	H.	E.
Toronto	0 0 4 2 0 0 0 0 1	7	9	3
Jersey City	0 0 0 1 0 0 1 1 1	4	13	5

Sorrell and Hargrave; Gordinier, Brame and Cobb.

		R.	H.	E.
Rochester	0 0 2 0 1 4 0 1 1 1	10	12	4
Newark	0 0 0 1 2 2 0 2 2 0	9	15	2

McLaughlin and Head; Twombley, Smallwood, Smiley and Ozmann.

		R.	H.	E.
Buffalo	0 0 0 1 0 0 0 0 2	3	9	1
Reading	1 0 0 0 1 0 0 0 0	2	6	1

Thomas, Proffitt and Devine; Werre and Davis.

		R.	H.	E.
Syracuse	3 0 0 0 0 0 0 0 0	3	7	0
Baltimore	1 0 0 0 2 0 0 0 1	4	8	1

Haid and Morrow; Earnshaw and Lake.

SOUTHERN ASSOCIATION.

		R.	H.	E.
New Orleans	0 0 0 0 0 0 2 0 0 0 1	2	5	1
Mobile	0 0 1 0 1 0 0 0 0 0 0	3	8	4

Murchison and Lingle, Dowie; Bell, Settlemire and Palm.

		R.	H.	E.
Chattanooga	0 0 0 0 0 0 0 0 0	0	5	3
Atlanta	0 0 1 1 0 0 6 1 x	9	12	2

Thormahlan, Conklin, McEvoy and Turner; Cavet and Kuhlbecker.

		R.	H.	E.
Nashville	0 0 1 0 0 0 0 1 0 0	2	10	1
Birmingham	0 0 0 0 2 0 0 0 0 1	3	13	2

Fuhr and Mackey; Mitchell and Yaryan.

		R.	H.	E.
Little Rock	0 0 0 2 1 0 0 0 1	4	9	1
Memphis	0 7 2 0 1 0 3 0 x	13	17	1

Baylin, Potts, Tipple and Ainsmith; Kelly and McKee.

PACIFIC COAST LEAGUE.

Portland, 4; Hollywood, 1.
Seattle, 2; Missions, 1.
San Francisco, 3; Sacramento, 1.
Oakland, 9; Los Angeles 8 (11 innings).

TOBIN OUT AT THIRD BASE ON CLOSE PLAY

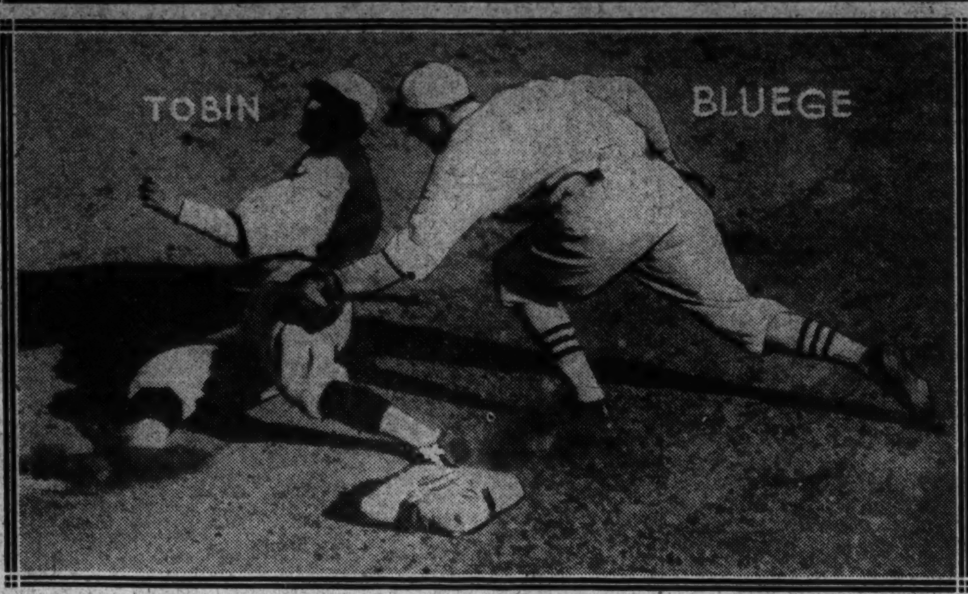

Hugh Miller, Post Staff Photographer.

Oswald Bluege, Washington third baseman, is seen above, tagging out the Boston right fielder in the sixth inning. Tobin was on second when Todt hit to Thurston and the Washington pitcher, wheeling, threw to Bluege to catch Tobin sliding into the base.

HILLTOP NINE DEFEATED IN SLUGFEST

Lafayette Wins, 11-7; Edmonston Yields 4 Runs in 4th.

GEORGETOWN UNIVERSITY trotted out three pitchers and two labored for Lafayette at the Hilltop yesterday in an effort to stem the wild batting rampage of both clubs, but Lafayette finished on the long end of a 11-to-7 score, for the simple reason that it outhit its opponents, 13 to 10, and exhibited a superior brand of ball on the field.

It was a tough day for the pitchers, as Phelan and Duplin, of Georgetown, and Grube, of Lafayette, each knocked a home run, while Graham and O'Neil, of the Hilltoppers, pounded out triples, and Sarni and Wilson, of the visiting team, doubled, Sarni being credited with two such wallops.

Coach Egan started Edmonston and he kept above board until Lafayette landed upon him with vengeance in the fourth to shove across four runs. Grube, leading off in this chapter, fouled to Phelan, Georgetown catcher. Thompson was walked and Kirdleski followed with a single, Thompson pulling up at third. Sarni singled and Thompson scored.

Chimente drove a single through the infield and Kirkleski crossed the home plate. McGarvey hit to Nork at third base, forcing Chimente at second. Sarni, who was on third, made a break for home and was safe when Phelan dropped the ball.

Morrison, next up, drew life on an an error by Donovan. A misplay by Edmonston, the pitcher, presented Lafayette with its fourth run, as, when

(CONTINUED ON PAGE 17, COLUMN 2.)

Scott, of Phils, Beats Former Mates, 9 to 6

Philadelphia, April 14 (By A. P.).—Jack Scott, former Giant pitcher, brought down his old team-mates today by effective pitching and timely hitting for the Phillies. The score was 9 to 6.

Starting early with a heavy batting attack which drove Burleigh Grimes from the box in the third, the Phillies piled up sixteen hits, pelting Cheeves, Greenfield and Bentley after Grimes had been yanked.

Philadelphia	AB	H	O	A	New York.	AB	H	O	A
Sand,ss	4	3	3	3	Tyson,lf	2	2	2	1
Mokan,lf	4	1	5	0	Lindstrom,3b	5	0	3	1
Williams,rf	4	1	4	0	Roush,cf	5	0	1	1
W'stone,1b	5	2	7	0	Hornsby,2b	3	0	1	4
Leach,cf	3	1	2	0	Terry,1b	4	1	9	1
Thompson,2b	3	2	1	1	Harper,rf	4	2	2	0
Friberg,3b	2	1	3	1	Farrell,ss	3	2	4	3
Wilson,c	5	1	2	0	Hamby,c	3	1	0	2
Scott,p	4	4	0	1	†Mueller	0	0	0	0
					Devormer,c	0	0	1	1
Totals	34	16	27	6	Grimes,p	1	0	0	1
					Cheeves,p	0	0	1	0
					*Ott	1	0	0	0
					Greenfield,p	0	0	0	0
					Bentley,p	1	0	0	0
					Totals	32	8	24	15

*Batted for Cheeves in sixth inning.
†Batted for Hamby in eighth inning.

New York .... 1 0 2 1 0 1 0 1 0—6
Philadelphia .... 0 3 2 0 1 0 3 0 x—9

Runs—Sand, Mokan, Williams, Wrightstone, Leach (2), Thompson, Scott (2), Tyson (2), Hornsby, Harper (2), Farrell. Errors—Mokan, Thompson, Hamby. Two-base hits—Leach, Scott, Thompson (2), Mokan. Home runs—Williams, Wrightstone, Scott. Stolen bases—Tyson (2). Sacrifices—Friberg (2), Cheeves, Tyson (2), Mueller. Double plays—Grimes to Farrell to Terry, Thompson to Sand to Wrightstone. Left on bases—New York, 7; Philadelphia, 11. First base on balls—Off Grimes, 4; off Cheeves, 1; off Bentley, 2; off Scott, 4. Struck out—By Greenfield, 1; by Scott, 1. Hits—Off Grimes, 5 in 2 innings (none out in third); off Cheeves, 6 in 3 innings; off Greenfield, 5 in 2 innings; off Bentley, 0 in 1 inning. Hit by pitched ball—By Greenfield (Leach). Wild pitch—Scott. Passed ball—Wilson. Losing pitcher—Grimes.

BASEBALL TODAY 3:30 P.M.
AMERICAN LEAGUE PARK
Washington vs. Boston
TICKETS ON SALE AT PARK AT 9 A. M.

ATTRACTIVE SALE OF
AUTOMOBILES
By Auction
at Weschler's
920 Penna. Ave. N.W.
Saturday, April 16
10 A. M.
This sale includes several late-model cars by order finance and insurance companies, guaranteed in good condition.

THURSTON'S MAGIC

WASHINGTON.	AB.	R.	H.	PO.	A.	E.
Rice, rf	5	1	1	2	0	0
Stewart, 2b	4	1	2	4	1	0
Speaker, cf	3	0	0	4	0	0
Goslin, lf	4	1	2	1	0	0
Myer, ss	4	1	1	1	1	0
Judge, 1b	4	0	2	9	0	0
Bluege, 3b	3	0	0	2	6	0
Ruel, c	3	0	0	4	1	0
Thurston, p	4	1	1	0	3	0
Totals	34	5	9	27	11	0
BOSTON.	AB.	R.	H.	PO.	A.	E.
Wanninger, ss	3	0	0	0	4	0
Haney, 3b	1	2	0	3	0	0
Rigney, 3b	1	0	0	0	1	0
Tobin, rf	4	0	2	1	0	0
Flagstead, cf	3	0	1	3	0	0
Todt, 1b	3	0	1	11	1	0
Shaner, lf	2	0	0	2	0	0
Jacobson, lf	1	0	0	1	0	0
Regan, 2b	4	0	0	2	6	3
Hofmann, c	4	0	0	0	0	0
Wingfield, p	3	0	0	1	1	0
Totals	30	2	4	24	13	3

Washington .... 0 0 2 0 1 0 2 0 x—5
Boston .... 1 0 0 0 0 1 0 0 0—2

Two-base hits—Stewart, Judge. Stolen bases—Haney, Bluege. First base on balls—Off Thurston, 5; off Wingfield, 3. Struck out—By Thurston, 4. Left on bases—Boston, 6; Washington, 6. Umpires—Messrs. Ormsby and Owen. Time of game—1 hour 45 minutes.

Tilden and Lott Meet In Pinehurst Finals

Pinehurst, N. C., April 14 (By A. P.). William T. Tilden 2d., of Philadelphia, and George Lott, jr., of Chicago, will battle for the North and South tennis championship title tomorrow by virtue of their victories today in the semifinals. Tilden defeated Herbert Bowman, New York, 6—2, 6—1, 6—2, and Lott won from Francis T. Hunter, New Rochelle, 6—1, 6—0, 8—6.

In the round before the semifinals of the men's doubles Lott and F. C. Baggs, New York, eliminated Ralph Baggs, New York, and Herbert Vail, Pinehurst, 10—8, 6—3. G. Carlton Shafer, Philadelphia, and S. Howard Voshell, New York, defeated Neil Sullivan, Philadelphia, and J. P. Stockton, Farmington, Conn., 6—4, 6—3.

MAJOR LEAGUE STATISTICS

AMERICAN LEAGUE.

STANDING OF THE CLUBS.

	W.	L.	Pct.		W.	L.	Pct.
WASH.	2	0	1.000	Detroit	0	0	.000
New York	2	0	1.000	St. Louis	0	0	.000
Cleveland	2	1	.667	Philadel.	0	2	.000
Chicago	1	2	.333	Boston	0	2	.000

YESTERDAY'S RESULTS.

WASHINGTON, 5; Boston, 2.
Cleveland, 3; Chicago, 2.
New York, 9; Philadelphia, 9 (game called in tenth, darkness).
Detroit-St. Louis (rain).

TODAY'S GAMES.

Boston at WASHINGTON.
Philadelphia at New York.
Chicago at Cleveland.
Detroit at St. Louis.

NATIONAL LEAGUE.

STANDING OF THE CLUBS.

	W.	L.	Pct.		W.	L.	Pct.
Pittsburgh	2	0	1.000	Philadel.	1	1	.500
Boston	2	1	.667	St. Louis	1	1	.500
New York	2	1	.667	Brooklyn	1	2	.333
Chicago	1	1	.500	Cincinn.	0	2	.000

YESTERDAY'S RESULTS.

Pittsburgh, 6; Cincinnati, 2.
Philadelphia, 9; New York, 6.
Boston, 7; Brooklyn, 3.
Chicago-St. Louis (cold weather).

TODAY'S GAMES.

Pittsburgh at Cincinnati.
New York at Philadelphia.
Brooklyn at Boston.
St. Louis at Chicago.

Not the oldest—
nor the youngest
but yet—plenty of experience, courage and money.
Federal-American

NASH
WALLACE
Motor Company
Distributor
1709 L St. N.W.

FIGHT PLANS HALTED BY SNAGS

Tex Rickard Faces Injunction; Paulino Is Missing.

NEW YORK, April 14 (By A. P.).—Tex Rickard's heavyweight program struck a couple of snags today. One of them, an injunction suit filed by Walter Taylor, Cleveland promoter, to stop the Jimmy Maloney-Jack Sharkey bout at the Yankee stadium May 19, may require a stiff legal battle before it is removed.

The other involves the disappearance of Paulino Uzcudun, who failed to show up this afternoon to sign articles for a 15-round match at the stadium, June 22, after the Spaniard's board of managers had come to agreement with Rickard's matchmaker, Jess McMahon, on all points involved.

When Paulino was still missing two hours after the time fixed for the signing, McMahon postponed the ceremony until tomorrow. He regards the match as clinched, however, as a result of Delaney's acceptance of the 15-round route preferred by Paulino.

Taylor's suit, filed in Federal court, is based on the failure of Jimmy Maloney to fulfill an alleged agreement to box Johnny Risko in Cleveland on or before May 1.

It had been understood that Rickard substantially reimbursed Taylor for promotion losses in order to cancel Maloney's Cleveland appearance but the promoter, in the papers filed, now claims he is facing further losses unless Maloney goes through with a bout in the Ohio city. His complaint cites a contract drawn up here February 18 signed by Taylor, Rickard, and Dan Carroll, Maloney's manager, who put up $1,000 to guarantee Maloney would fight in Cleveland.

Hudkins Gives Bond For Purse Release

Los Angeles, April 14 (By A. P.).—The purse of approximately $10,000, won by Ace Hudkins, Nebraska boxer, in his victorious battle Tuesday night with Lew Tendler, was released from a government lien today when he posted a $19,000 bond with the internal revenue department.

The lien was filed yesterday for alleged income tax delinquencies of $12,804.

Boston Loses On Regan's Errors

2 Misplays at Critical Moments Permit 3 to Score Runs.

Harris' Infield in Top Form; Joe Judge's Double Timely.

By SHIRLEY L. POVICH, Sports Editor, The Post.

HOLLIS THURSTON, traded to the Washington club by the White Sox last winter because he had a sore arm and couldn't pitch very well, pitched quite well yesterday. He allowed the Boston Red Sox only four hits, and Washington won the game, 5 to 2.

Even the fact that Thurston was pitching against the Red Sox couldn't detract from his performance, but he was fortunate to win the game. Fortune was present in the guise of William Regan, Boston second baseman, who inserted three glaring errors which were extremely timely for the Washington club.

Regan, from his station at second base, scored Washington's first three runs. He was the most effective player in the Boston lineup—from a Washington viewpoint. Regan may have been a waiter before he took up baseball, he served so admirably. He served Washington with two runs in the third inning and another in the fifth, just enough to insure victory for the Nationals.

A Washington pitching cast-off, Fred Wingfield, might have been charged with a victory instead of a defeat if Regan hadn't rushed to Washington's rescue. Wingfield pitched well enough to win most games, but he couldn't surmount the obstacle at second base.

Regan chose the critical moments to make his errors. With the bases full in the third inning he kicked Goslin's drive about the infield, allowing two runs to score. Regan did well enough in the fourth but in the next inning, with two on bases, he made a perfect fumble of Myer's pop fly to allow Rice to walk home from third base.

The two runs that Boston scored off Thurston were earned, but the Red Sox were powerless against the White Sox cast-off at all other times. Thurston showed an effective drop, mixing with frequent curves, to hold the Red Sox to a lone hit in the first five innings. He gave evidence of a return to form that stamped him as the best pitcher in the league in 1925 and his continued good pitching will bolster the Nats' admittedly weak mound staff.

The Washington infield, with Stewart substituting for the injured Harris, was in top form yesterday. Bluege's fast pick-up of a bunt to throw out Tobin in the third was a rare play. Myer contributed another fielding gem in the sixth, when he backed up Bluege to toss a runner out at second base.

The two runs that Washington earned are accredited to Joe Judge. The Nats' first baseman connected for a two-base hit to the right field fence in the seventh inning with two mates on base, scoring both and virtually padlocking the game for his team. Tris Speaker went hitless, but his play on the defense was excellent.

Two bases on balls figured in the run scored by the Red Sox in the first inning. Philip Todt, Boston first baseman, came through with a timely single to left field to bring in a run. With two mates still on base, Thurston forced Shaner to fly to Speaker.

Washington's first inning was featureless except for a brilliant bit of base running by "Stuffy" Stewart, who singled to left field and then sped to second, sliding gracefully under Shaner's throw to reach the base in safety. He was accredited with a double.

Thurston made a hit in his first appearance at bat for Washington—a single to center field. After Rice went

(CONTINUED ON PAGE 17, COLUMN 4.)

It's Open Season For Fine Sportwear

IN whatever sport your interest centers—you'll enjoy the dressy, athletic freedom of these Spring-styled Sport Suits. In the season's new pattern designs and colors.

Four-piece
SPORT SUITS
$45

Tailored to give the utmost body-freedom and smart enough for the Club after the game. Examine the fabric, the styleful cut, and you'll realize they're real values.

WEST MEN'S WEAR
Sidney West
(INCORPORATED)
14th & G Streets N. W.

A pair of lightweight Nettletons in our windows is a harbinger of Spring as authentic as the robin.

Goldheim's
APPAREL FOR GENTLEMEN
1409 H

"The Days of Real Sport" Have Arrived!

Won't it be great to limber up after the cold days! Whatever be your game, we can supply the necessary articles to make it interesting.

Golf Clubs

Woods and irons. Well made and good looking. Formerly sold as high as $2.00.

$1.59

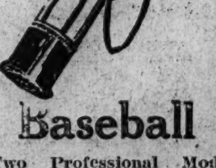

Tennis

A Real Good Full Sized Racket $1.75
Other Models, $5.00 to $18.
Steel Rackets, $5, $7, $10 and $12.00.

Baseball

Two Professional Model Gloves, special at
$2.45 and $2.95

A FULL LINE OF ARCHERY

D. N. WALFORD
Established 1873
909 Pa. Ave. Main 8039
HEADQUARTERS FOR SPORTS GOODS

RACES RESUMED AT HAVRE DE GRAW TOMORROW

Stake Events Draw 286 Entries

$10,000 Harford Handicap Opening Day Feature.

Sir Harry, Crusader and Other Stars Are Entered.

HAVRE DE GRACE, Md., April 14.—Two hundred and eighty-six thoroughbreds of various ages have been nominated for the four $10,000 stakes that will be renewed here in the course of the thirteen days' racing of the Harford Agricultural and Breeders' association that will begin Saturday. The Aberdeen, a sprint of four and a half furlongs for 2-year-olds, has attracted 111; the Chesapeake, a dash of one mile and a sixteenth for 3-year-olds exclusively, 63; and the Harford and Philadelphia handicaps, dashes of six furlongs and one mile and a sixteenth, respectively, for 3-year-olds and over, 61 and 51. Thanks to unusually favorable training weather through February and March in all parts of the country, all, or nearly all, of these horses are ready for the colors.

The Harford will be the opening day feature, the Chesapeake getaway day attraction. The Aberdeen and Philadelphia will be mid-session numbers. The gross distribution of the meeting will be between $155,000 and $160,000, a daily average of about $12,000.

Among the distinguished winter campaigners named for the several stakes are Sir Harry, winner of the $100,000 Coffroth handicap at Tia Juana, the leading gleaner of the new year; Justice F., winner of the Tia Juana derby and the Rex and Lincoln handicaps at New Orleans; Sun Meddler and Sunchen, which ran one two as named in the Tia Juana futurity, and Sport Hallahan, the crack 2-year-old of the recent meeting at Jefferson Park and the Fair Grounds.

Sir Harry is in the Harford handicap with Crusader, the greatest 3-year-old winner of last season; Corvette, Edisto, Princess Doreen, Gaffsman, Single Foot, Canter, Terry, Point Breeze, Silver Fox, Sweepster, Sankari, Cheops, Rip Rap, The Satrap, Valorous, Bostonian, Whiskery, Afterglow, Kentucky II, Social Mug, Nicholas, Sunsard, Senator Norris, Cudgeller, Navigator, Pilotta, Painted Lady, Triton, Prince of Wales, Rolls Royce, Arno, Joy Smoke, Volante, Flight of Time, Croyden, Pantella, Pandera, General Lee, Sunhawk, Filemaker, &c.

Most of these are in the Philadelphia handicap, with the Seagram brothers' Wildair colt, also Mars, winner last year of revivals of the Travers stakes and Washington handicap; J. Fred A., King, Solomon's Seal, Harry Baker, Lehigh Valley, Topboot, Banton, Montferrat and Reminder.

In addition to Sir Harry, nominations for the Chesapeake are Justice F., Crystal Domino, General Lee, Bonnie Magin, Social Mug, War Flame, Fair Star, The Satrap, Pygmalion, Revolver, Lodina, Saxon, Terry, Point Breeze, Triton, Willie K., Sweepster, Sankari, Cheops, Wandering Minstrel, Abul Fath, Gold Coin, Rip Rap, Black Panther, Teheran, Kentucky II, Valorous, Bostonian, Byrd, Whiskery, Afterglow and Jopagan.

Catholic U. Netmen Defeat Union, 4 to 2

Richmond, Va., April 14.—Presenting a fast moving quartet of tennis players, the Catholic University team this afternoon brushed aside Union Theological Seminary on the local's courts by a score of 4 to 2.

It was the second consecutive win for the Washington team. Wednesday it defeated Randolph-Macon to the tune of 6 to 0. Resting oars Friday Catholic University steps over to Lexington Saturday for tilts with Washington and Lee.

Richmond's two victories came when Capt. Bradley, ranking player, defeated Capt. Hicks, of Catholic University, in the first match of the day, 6—2, 6—3, and Bradley and Redhead teamed-up in the doubles for Seminary and conquered Hicks and Kuwaski, of the invaders, in two interesting contests, 9—7, 6—3.

Singles—Bradley (U. T.) defeated Hicks (C. U.), 6—2, 6—3; Kuwaski (C. U.) defeated Carr (U. T.), 7—5, 6—1; Riordan (C. U.) defeated Redhead (U. T.), 7—5, 6—3; Raithe (C. U.) defeated Lynn (U. T.), 6—4, 6—4.

Doubles—Bradley and Redhead, of Seminary, won from Hicks and Kuwaski, of Catholic university, 9—7, 6—3; Raither and Riordan, of Catholic university, defeated Rilston and Carr, of Seminary, 6—3, 6—4.

CAPITALS CRAVE ACTION.

Capital Juniors want Easter holiday games. Call Lincoln 855-J.

BANK NETMEN MEET.

A meeting of the newly formed Bankers Tennis league will be held this evening at 7 o'clock in the Merchants Bank & Trust Co., Fifteenth and H streets. All bank men interested in tennis are urged to attend. William W. Reicks, of the Commercial National Bank, is president of the league.

LOANS HORNING
Diamonds, Watches, Jewelry
South End of Highway Bridge
Opposite Washington Monument.
Rates of Interest 2% and 3%

COACH TO HAVRE DE GRACE
RACES
Leaves 14th and K Sts. daily at 10:45 A. M.
Round Trip, $3.50
Dominion Tours. Ph. Ad. 5303

RACING AT HAVRE DE GRACE
April 16 to 30 (INCLUSIVE)
SEVEN RACES DAILY
Special B. & O. train of steel coaches leaves Union Station 12:10 p. m. Parlor and Dining Cars attached.
Special train of steel coaches leaves Union Station 12:10 p. m. Parlor and Dining Cars attached. Eastern Standard Time.
Admission, Grand Stand and Paddock, $1.65, including Government tax.
First Race at 2:30 P. M.

COLLYER'S COMMENT on the SPORT of KINGS

By BERT E. COLLYER

MARKING time. While mavericks of all descriptions are enjoying a day of enforced idleness sport patrons have turned their attention to the prospects of the various leading contenders for honors in the Kentucky and English derbies.

Owing to the tremendous backing of OSMAND for the Churchill Downs classic it is pleasing to be able to relate that I have just secured private information from the Widener stable that Trainer Coyne will declare to win with this colt even should KIEV, a stable companion, be sent to the post. This sportsmanship action was taken by Owner Widener to protect those who have played OSMAND in the "winter books."

Kentucky derby candidates will commence to fade out of the picture as soon as racing starts at Havre de Grace and Lexington. Indications now point to a field of possibly eighteen starters. Heavy backing for CANDY QUEEN, a filly, merely signifies that she is fancied by her owner.

Were the Kentucky derby to be decided today OSMAND would be a practically certian winner. A majority of the other eligibles are not ready to go the mile and one-quarter route.

Advices from the East are to the effect that RIP RAP is one of the few candidates in that section which can be counted upon as a sure starter. JOPAGAN is going along slowly, while TERRY and THE SATRAP can be counted on.

Relative to the English derby, which will be decided on June 1, I am in possession of private advice that considerable play has developed for CALL BOY, owned by Frank Curzon, the theatrical magnate. It is impossible to get better than 6 to 1 against this colt. At this figure CALL BOY rules the choice for the world's blue ribbon event.

BIRTHRIGHT and APPLECROSS are held to 8 to 1 each, while SICKLE, which made such a fine showing at Liverpool, is quoted 10 to 1. SICKLE is owned by Lord Derby, and smart critics are of the opinion that at present he is in better condition than the other eligibles for the Epsom Downs classic.

Tech Runners Train For Penn Relays

Coach Elmer Hardell, of Tech High school, will determine in the next few days whether he will enter any of his track athletes in the high school division of the Penn relays on April 29 and 30.

Due to inadequate training facilities and cold weather, Tech is behind other schools in track. Tech, however, plans to use the Central stadium during the Easter vacation, which started today, and the progress the men make in the next few days will determine whether it is feasible to enter the Penn games.

In Havell, Blackistone, Bailey and Shaw, Coach Hardell has a likely-looking relay team, but at present the men are far from being in proper shape to stand up against stiff opposition.

COMMERCE LEAGUE

LEAGUE RECORDS.

	W.	L.	Per Ct.	T. P.
C. & G. Sur.	27	15	.643	21,035
Bur. of Stan.	25	17	.595	21,320
Patent Office	23	19	.548	21,370
Bureau of Mines	22	20	.524	21,141
Bu. of Com., No. 1	21	21	.500	21,330
Bur. of Census	20	22	.476	20,770
O. of the Secretary	16	26	.381	20,683
Bu. of Com., No. 2	14	28	.333	20,516

RECORDS.

High team set—Bureau of Standards, 1,649; Patent Office, 1,593. High team game—Bureau of Standards, 578; Patent Office, 574. High individual set—Watson (Bureau of Standards), 385; Eckhardt (Bu. of Com. No. 1), 369. High individual game—Miltner (Bu. of Com., No. 1), Watson (Bureau of Standards), 153. High individual average—Watson (Bureau of Standards), 107-38; Maize (Coast Survey), 107-6; Parkhurst (Coast Survey), 106-1; Eckhardt, (Bu. of Com. No. 1), 105-31; Clements (Bureau of Mines), 105-23.

INDIVIDUAL RECORDS.

	G.	St.	Sp.	H.G.	H.S.	Ave.
COAST SURVEY.						
Maize	36	16	73	137	358	107-6
Parkhurst	33	17	71	137	366	106-1
McKay	42	11	63	131	331	98-29
Shofnos	25	8	34	120	322	97-15
Disney	29	10	39	122	309	97-15
Hackelton	9	4	12	120	305	97-6
Ford	32	9	44	124	320	96-22
BUREAU OF STANDARDS.						
Watson	41	20	85	153	385	107-38
Van Dusen	38	16	61	126	342	103-7
Came	38	12	60	118	335	101-25
Bowker	35	11	48	145	352	99-17
Eichlen	33	10	53	126	325	98-20
Rosenberg	4	0	5	104	...	96-1
Shaw	21	5	25	120	294	94-20
PATENT OFFICE.						
Simmons	39	12	80	140	353	104-35
Jermane	38	12	75	137	347	104-3
Manion	9	4	15	115	317	102-3
Fahey	38	12	61	117	337	101-22
Oliveri	32	10	62	120	325	101-18
Blakely	3	2	3	117	301	100-1
Seymour	9	7	11	118	291	99-8
Pierce	30	6	38	115	332	97-27
Luckett	3	1	3	102	292	97-1
Larkin	3	0	4	98	289	96-1
Isaacson	2	1	2	96	...	95-1
BUREAU OF MINES.						
Clements	39	22	72	137	349	105-23
Hargett	33	13	62	127	353	104-26
Fugett	42	16	76	135	363	103-23
Buchner	33	6	45	118	324	98-4
Rook	42	14	65	122	332	97-21
Quinn	12	2	10	110	288	91-4
Cox	9	2	10	116	277	91-4
BUREAU FOREIGN COMMERCE, NO. 1.						
Eckhardt	42	11	84	145	369	105-31
Miltner	39	18	76	156	384	105-10
Newman	3	0	5	109	304	101-1
Dale	42	12	72	143	333	100-41
Shea	39	10	57	130	325	98-33
Costello	42	14	53	124	330	96-13
BUREAU OF THE CENSUS.						
Kennedy	42	16	69	148	358	102-13
MacDonald	42	15	73	117	327	101-23
Adams	30	12	42	126	338	99-5
Freeman	37	12	40	131	335	97-35
Healy	39	14	54	125	340	96-33
Ridgway	14	3	18	115	298	96-15
OFFICE OF THE SECRETARY.						
Gaither	39	12	77	128	340	104-12
Lansdale	30	11	47	130	320	102-6
Stuart	24	9	32	132	323	98-14
Ruderman	41	11	56	142	342	97-6
Adcock	6	2	10	108	307	97-1
Greenwald	40	9	54	120	304	96-2
Vitale	17	3	18	108	300	91-12
Driscoll	4	0	2	89	265	88
BUREAU FOREIGN COMMERCE, NO. 2.						
T. Wilson	24	8	49	132	333	103-10
Outcault	9	5	14	131	338	101-8
Saxton	42	14	73	128	343	101
B. Wilson	27	10	39	124	314	99-5
Holt	6	2	8	110	296	98-1
Schnellbacher	18	3	26	126	320	96-13
Poll	29	14	47	139	339	95-21
Anderson	21	3	28	115	307	95-2
Kabot	17	2	13	101	286	91
Hill	3	1	0	94	272	90-2
Kolquist	3	0	3	97	270	90

STRAYERS WIN.

The Strayers Business nine defeated the H. B. Hibbs Bank team, 8 to 3, in a practice game yesterday on the Ellipse. Cappelli's hitting was the feature of a ragged exhibition. The Business School team will engage Western High School today in a practice game on the Ellipse.

DIAMONDS WATCHES JEWELRY
ROSSLYN LOAN CO.
ROSSLYN, VA. END KEY BRIDGE
S. F. Cooper, Mgr., formerly with H. K. Fulton.
ROSSLYN CAR TO DOOR.

THEATRE PARKING ALL EVENING 35c
The CAPITAL GARAGE
1312 NEW YORK AVE.

VIRGINIA LEAGUE RESULTS

		R.	H.	E.
Richmond	0 0 1 0 1 2 1 0 1	6	10	1
Petersburg	0 1 0 0 0 0 1 0 0	2	6	3

Jolliff and Flaherty; Fowlker, Malls and Ferritt.

		R.	H.	E.
Norfolk	2 0 3 0 0 0 0 0 x	5	4	1
Portsmouth	0 0 2 0 0 2 0 0 0	4	10	3

Authur, Beerman and Rowland; Turner and Brandon.

		R.	H.	E.
Kinston	0 2 2 0 0 0 0 0 x	4	7	2
Wilson	0 0 0 0 0 1 0 0 2	3	11	1

Kinston, Bennett and Gomer; Walsen, Moseley and Sims.

GAMES TODAY.

Petersburg at Richmond.
Kinston at Wilson.
Norfolk at Portsmouth.

YANKEES AND MACKS BATTLE TO 9-9 TIE

(CONTINUED FROM PAGE 15.)

It was in the eighth inning and Gazella, Grabowski and Paschal, pinch-hitting for Shocker, had all hit safely, and knocked Wahlberg out of the box. Earl Combs had lined a long sacrifice fly to Simmons to bring in the second and tying run.

Joe Pate had walked Ruth and Lou Gehrig had hit a ball that was traveling like a bullet on a line over Hale's head. Paschal would have scored with the winning run as sure as you are a foot high. But Hale stuck his glove blindly into the air. There was a smack. Sammy brought his hand down and looked at his glove in astonishment. There was Lou's line drive, caught in the webbing. It was the third out. And it was all that kept the score tied.

Philadelphia	AB	H	O	A	New York	AB	H	O	A
E.Collins,2b	2	0	4	4	Combs,cf	4	2	0	0
Lamar,lf	4	2	0	0	Koenig,ss	5	1	2	2
Cobb,rf	4	1	3	0	Ruth,rf	3	1	0	0
Simmons,cf	4	1	4	1	Gehrig,1b	3	1	13	0
Hale,3b	5	4	2	2	Meusel,lf	4	3	3	0
Poole,1b	4	0	12	0	Dugan,3b	0	0	0	0
Cochrane,c	5	2	4	3	Lazzeri,2b	5	1	3	3
Boley,ss	5	0	1	4	Gazella,3b	5	2	2	5
Rommel,p	2	0	0	1	Grabowski,c	4	2	0	3
Walberg,p	1	1	0	1	§Morehart	0	0	0	0
Pate,p	0	0	0	1	P.Collins,c	1	0	0	0
*Wheat	1	1	0	0	Shawkey,p	0	0	0	1
†French	0	0	0	0	Moore,p	2	0	1	1
Grove,p	0	0	0	0	Shocker,p	1	0	0	0
					¶Paschal	1	1	0	0
					Hoyt,p	0	0	0	1
					‖Wera	1	0	0	0
Totals	37	12	30	17	Totals	39	14	30	16

*Batted for Pate in tenth inning.
†Ran for Wheat in tenth inning.
§Ran for Grabowski in eighth inning.
¶Batted for Shocker in eighth inning.
‖Batted for Hoyt in tenth inning.

Philadelphia. 3 0 1 0 3 2 0 0 0 0—9
New York... 3 0 0 0 4 0 0 2 0 0—9

Runs—E. Collins, Lamar (2), Cobb (2), Simmons (2), Hale, Walberg, Koenig (2), Ruth (2), Gehrig, Meusel (2), Gazella, Morehart. Errors—Poole, Ruth, Grabowski. Three-base hits—Hale (2), Lazzeri, Muesel. Stolen bases—Hale, Simmons. Sacrifices — Gehrig, Combs (2), Simmons, Lamar (2), Cobb, E. Collins. Double plays—Koenig to Gazella. Boley to E. Collins to Poole. Left on bases—New York, 8; Philadelphia, 9. First base on balls—Off Shawkey, 1; off Moore, 3; off Shocker, 2; off Rommel, 4; off Pate, 1. Struck out—By Rommel, 1; by Walberg, 2; by Grove, 1. Hits—Off Shawkey, 3 in 1-3 inning; off Moore, 5 in 4 2-3 innings (none out in sixth); off Shocker, 2 in 3 innings; off Hoyt, 2 in 2 innings; off Rommel, 7 in 4 1-3 innings; off Walberg, 6 in 2 2-3 innings (none out in eighth); off Pate, 1 in 2 innings; off Grove, 0 in 1 inning. Passed ball—Cochrane.

MISS BROWNE'S GOLF STATUS TO BE KNOWN

(CONTINUED FROM PAGE 15.)

member of the same club as the professional.

Middleton Beaman, chairman of the Bannockburn golf committee, held a meeting of the members at the home of L. S. Pfautz last evening and announced the schedule of events at the Glen Echo course.

The two major events for men are the club championship, with qualifying round the last week in August followed with match play of one round each week, and the annual fall invitation tournament which will be held September 14 to 17, inclusive. The schedule of the women players is almost parallel with that of the men, with their championship being delayed till the cooler October weather. The program follows:

MEN'S EVENTS.

April 16 to May 8—Spring sweepstakes; classes A, B, C, D.
May 9 to June 30—Ringer tournament, by classes A, D.
May 15 to June 19—Henry-Williams cup; match play, handicap.
May 30 (Memorial day)—Miniature tournament.
June 25 to July 10—Tom Moore cup; medal play, handicap, 72 holes.
July 1 to August 31—Ringer tournament; classes A, B, C, D.
July 4—Flag tournament; driving, approaching and putting contest.
August 20 to October 2—Club championship; class A and class B.
September 1 to October 31—Ringer tournament, by classes A, D.
Labor day—Tombstone tournament; driving, approaching and putting contest.
September 14 to September 17—Annual invitation tournament.
October 2 to November 6—Two-man team championship.
Thanksgiving day—Ball sweepstakes; all classes.

WOMEN'S EVENTS.

April 16 to May 30—Spring sweepstakes; classes A and B.
April 16 to June 30—Ringer tournament; classes A and B.
May 30 (Memorial day)—Miniature tournament.
June 1 to June 30—Spring tournament, by classes.
July 1 to August 31—Ringer tournament; classes A and B.
July 4—Flag tournament; driving, approaching and putting contest.
August 1 to August 31—Summer tournament; classes A and B.
September 1 to October 31—Ringer tournament, by classes.
Labor day—Tombstone tournament; driving, approaching, putting.
September 24 to October 23—Women's championship; classes A and B.

CABIN JOHNS PRACTICE.

The Cabin John team will practice at 2 o'clock tomorrow on its home field. All players are requested to be present.

$5,000 Life Insurance Costs $41.60
at Age 30. Send Date of Your Birth for Full Information.
LeROY GOFF Insurance—All Branches
610 Woodward Bldg. Main 340

TRADE IN YOUR OLD GOLF CLUBS
East, West Potomac Golf Course
Rock Creek Golf Course

Collegian's Twirling Wins for Braves, 7-3

Boston, April 14 (By A. P.).—Making his first start of the season for the Robins, Dazzy Vance was outpitched by the former Dartmouth athlete, Foster Edwards, and the Boston Braves carried off the third game of their series, 7 to 3. Edwards allowed the losers only six hits.

Zach Taylor turned in a sizzling home run in the sixth frame, scoring two men ahead of him, while Andy High shared batting honors by bagging a trio of singles. Patridge pounded out a homer for the Robins in the ninth.

Brooklyn	AB	H	O	A	Boston	AB	H	O	A
Statz,lf	4	0	1	0	Thomas,2b	4	0	4	4
Carey,cf	4	1	2	0	J.Smith,rf	3	2	3	0
Hendrick,rf	3	0	1	0	Moore,cf	2	0	4	0
Herman,1b	3	1	7	0	High,3b	3	3	0	2
Barrett,3b	4	1	1	1	Brown,lf	3	0	2	0
Partridge,2b	4	3	5	1	Burrus,1b	3	1	9	0
Butler,ss	3	0	0	3	Bancroft,ss	4	1	1	4
‡Marriott	1	0	0	0	Taylor,c	4	2	4	2
Deberry,c	2	0	5	1	Edwards,p	2	1	0	0
*Jacobson	1	0	0	0					
Hargreaves,c	1	0	2	0	Totals	28	10	27	12
Vance,p	2	0	0	4					
†Meusel	1	0	0	0					
Ehrhardt,p	0	0	0	2					
§Roettger	0	0	0	0					
Totals	33	6	24	12					

*Batted for DeBerry in seventh inning.
†Batted for Vance in seventh inning.
‡Batted for Butler in ninth inning.
§Batted for Ehrhardt in ninth inning.

Brooklyn .... 0 0 2 0 0 0 0 0 1—3
Boston .... 1 1 1 0 1 3 0 0 x—7

Runs—J. Smith (2), Brown, Burrus, Bancroft, Taylor, Edwards, Carey, Hendrick, Partridge. Errors—Patridge, High (2). Two-base hits—J. Smith (2), Burrus, Edwards. Home runs—Partridge, Taylor. Stolen bases—Carey, Hendrick, Herman. Sacrifices—Herman, High, Thomas, Moore, Burrus, Edwards, (2). Double play—Barrett to Partridge to Herman. Left on bases—Brooklyn, 7; Boston, 6. First base on balls—Off Vance, 1; off Ehrhardt, 1; off Edwards, 2. Struck out—By Vance, 2; by Ehrhardt, 2; by Edwards, 2. Hits—Off Vance, 9 in 6 innings; off Ehrhardt, 1 in 2 innings. Hit by pitched ball—By Vance (J. Smith); by Edwards (Hendrick). Passed ball—Taylor. Losing pitcher—Vance.

Foreman Matched To Fight Dundee

The 10-round bout between Al Foreman, Washington featherweight, and Eddie Anderson, which was to have featured the program at the Philadelphia Arena Monday night, has been cancelled as a result of Anderson's decision that he was not heavy enough to engage the Washington boxer.

Foreman, as a result, has been matched with Johnny Dundee, former featherweight champion of the world, for a bout at the Arena on May 25. "Honeyboy" Finnegan and Frankie Fink will meet in the feature bout next Monday.

Hess A. C. Nine Open Season With Firemen

The Hess A. C., who entered the baseball field last season in the unlimited ranks and who are looking forward to another successful season, will play their opening game at Alexandria Sunday at 3 o'clock against the No. 5 Engine Company team.

Dueterman, pitcher, and Havenner, catcher, will be the starting battery for the Hessmen. Ball and Bopp will be held in reserve if Dueterman is unable to hold the Firemen.

The Hess nine is to practice tomorrow at 3 o'clock, and all the players are requested to report to Manager Deitrick at the Fifth and L street diamond southeast.

Other strong players who have signed with the club this year are Tennyson, third baseman; Smith, Bailey and Lovelace, all infielders; Bruder, a catcher, and Hoffman, Guethler and McCathern, outfielders.

The Sportswoman

By DOROTHY E. GREENE.

DOWNTOWN Washington witnessed a thrilling chase one night recently as a result of preparations for the George Washington university track meet, which will be held tomorrow at the Central High School stadium.

Two ardent cinder path athletes who were identified as Leah Cate, G. W. track star, and Florence Gregory, emerged from a theater and not wishing to waste precious moments of training broke into a brisk trot with a coffee shop some seven blocks away as their objective.

Startled by the sight of the fleet footed damsels and sensing a fire or other direful calamity, five street corner swains joined the chase. At Fourteenth street a watchful policeman saw the two girls fleeing before the five young men and gave pursuit.

The athletes gained the coffee shop far in the lead, the pursuers dodged down an alley at the sight of the law closing in on them. Just as the thirsty heroines of the incident were giving their order in ignorance of the excitement they had caused they were confronted by their rescuer, hot and breathless, who gasped that he had done his best to save them.

Explanations on all sides straightened matters out and the officer in question will probably be on the front row of the cheering section tomorrow.

SEMINARY SWIM TOMORROW.

The annual National Park seminary swimming meet will be held tomorrow afternoon at 3:30 o'clock in the Forest Glen tank. More than 50 swimmers have entered the meet which is always one of the outstanding local tank events.

CAPITAL A. C. LIFE SAVERS.

Every swimmer a life saver is the aim of the Capital Athletic club. Fifteen members of the organization are enrolled in a Red Cross life saving course which meets weekly in the new Y. W. C. A. pool. The course will be completed in May and a number of the swimmers will also pass their examiners tests.

WILSON JUNIORS WIN.

Wilson Normal school juniors defeated the seniors, 34 to 27, yesterday afternoon in the final game of the school series. The game was exciting, well played and close at all points.

VILLAGE NINE IN ACTION.

The Lyon Village Midgets will open their season against the Montrose Midgets at 2:30 today on the Georgetown Prep field. The Hammond Midgets will oppose the Villagers on the South Ellipse diamond at 1:30 tomorrow.

NATIONALS IN EASY WIN.

The St. John's Nationals swamped the Coveleskie Juniors 15 to 5 yesterday on the Ellipse diamond. Bonner, Crister and Herbert led the slugfest for the winners.

HAWKINS
NASH
MOTOR CO.
Conveniently Located on Fourteenth Street
1333-37 14th St. Main 5780

Quantico Marines Beat Temple U., 4-2

Quantico, Va., April 14.—The Marines again defeated Temple university in a close ball game this afternoon, 4 to 2. As in yesterday's game against the Temple team, the Marines failed to hit in the pinches and found the slow ball pitching of Hochheiser, Temple's crack hurler, hard to hit safely.

Capt. Freeney starred for the Marine team, both in the field and at the bat, as well as on the bases and it was on the bases also that Levey showed his speed. The Marine team showed a good prospect for its pitching staff in Scarlet, who pitched airtight ball up to the eighth inning. Besides the pitching of Hochheiser, a brilliant running catch with a man on base by Wershing robbed Levey of a home run and the Marines of two more scores.

Marines	AB	H	O	A	Temple	AB	H	O	A
Levey,cf	3	0	0	1	Martin,2b	3	0	2	2
Fox,lf	4	0	1	0	Wooley,1b	4	1	7	0
Freeney,1b	1	1	12	0	Lightfoot,ss	4	2	1	1
Young,rf	2	0	1	0	Wershing,lf	4	1	1	0
Vanburen,2b	4	0	6	1	Hock,c	4	1	6	2
Hannah,3b	3	1	1	5	Nichols,cf	4	0	2	1
Hrlesko,ss	4	2	0	5	Welsham,3b	4	1	1	1
Derr,c	2	1	5	0	Young,rf	4	1	1	0
Scarlet,p	3	1	0	3	Ho'heiser,p	3	0	1	4
Bukowy,p	0	0	1	0					
Totals	26	6	27	15	Totals	34	7	24	12

Marines .... 1 0 0 1 0 0 0 2 x—4
Temple .... 0 0 0 0 0 0 0 2 0—2

Runs—Freeney (2), Levey, Young, Martin, Wooley. Errors—Hannah, Wooley, Hock. Three-base hits—Lightfoot. Two-base hits—Wershing, Freeney, Hannah. Stolen bases—Martin, Levey (2), Freeney (2), Young. First base on balls—Off Hochheiser, 6; off Scarlet, 2. Struck out—By Hochheiser, 5; by Scarlet, 4; by Bukowy, 1.

Hilltop Athletes To Be Feted May 5

The third annual Georgetown varsity dinner, tendered to Hilltop athletes by the faculty, alumni and student body of the school, will be held at the Willard hotel May 5, Lou Little, director of athletics, announced yesterday. A beautifully engraved "G" certificate will be presented at this banquet to all school athletes who have won letters.

A number of prominent speakers and various entertainment features have been arranged by the committee, of which Little is chairman. John Fihelly, assistant United States district attorney, is the alumni chairman.

Dennis Shea, Thomas Murphy and Francis Delehanty comprise the students' committee. In previous years a large number have been turned away because of the demand for tickets, but this year arrangements will be made to accommodate 750 guests.

Yale Team Near Title In Collegiate Fencing

New York, April 14 (By A. P.).—Yale swordsmen all but clinched the team saber title in opening matches of the intercollegiate fencing championships today, winning from Navy, Columbia and Syracuse and tying with Hamilton. Individual leadership went to Lussbaus, Yale star, who won five of six early matches. Competition for saber, foils and epee titles will be completed tomorrow.

The team showing gave the Elis 7 points, 2 more than Syracuse. Hamilton beat both Army and Navy and lost to Columbia, while the New York swordsmen added a win over Army to the Syracuse victory, tied with Navy and lost only to Yale. Four draws gave Hamilton fourth place with 4 points. Navy scored 3, and Army 2.

BOWLING SCORES

ST. GEORGES LEAGUE.

American Legion.				Chillum.			
Brooks	110	99	115	Joy	96	106	104
Bowie	104	106	97	Gude	99	85	98
Son'berg	106	97	92	Dummy	85	85	85
Suess	117	112	99	Miller	101	104	127
Hiser	110	112	113	Deputy	90	92	121
Totals	547	526	516	Totals	471	472	530
Ross All Stars.				**Company F.**			
Ross	93	113	93	McClay	91	88	102
Reeves	102	91	..	G.Kessler	103	84	99
W.Keeffe	..	..	97	Reeley	97	102	128
Bresnahan	100	102	89	Halloran	89	102	102
J.Reeves	92	117	98	W.Kessler	125	104	101
Gardener	100	113	95				
Totals	487	539	467	Totals	505	478	530
Gretta.				**Arcade.**			
Aldridge	113	111	102	Belt	117	109	109
Abel	82	87	88	Plozet	114	100	110
Slonaker	100	97	88	Glading	111	97	113
Lamote	87	103	110	Bailey	91	97	114
Frye	89	118	110	A.Hiser	106	97	110
Totals	471	516	498	Totals	539	500	536
St. Jerome's.				**Czarra Constantine.**			
H.J.Cr'ley	111	95	101	Lanhardt	95	132	98
Creager	103	110	112	Constantine	92	87	86
Dummy	85	85	85	Purdum	110	103	100
H.F.Cr'ley	91	93	115	Jamesson	108	124	96
Sheehy	110	113	109	Trott	95	119	107
Totals	500	496	522	Totals	500	575	401
Independence.				**J. N. A. C.**			
Garrison	90	82	90	Gordon	91	94	82
H.Little	84	119	80	Green	101	112	85
Heilman	81	120	103	Lilley	88	95	135
E.Little	98	115	92	Painter	103	83	95
McClay	114	91	116	Thornburg	94	87	112
Totals	457	527	481	Totals	477	471	509
Collegiates.				**Ind. Creek.**			
P.Wolfe	98	117	108	Brackbill	79	..	..
Slinkman	100	94	98	Brady	..	80	80
O.Hiser	87	104	101	Dever	94	97	82
T.Rook	111	140	126	Appleton	88	107	87
Holden	110	119	102	Hoshall	92	97	90
				Culbert	83	106	..
				Bowdoin	..	..	98
Totals	506	574	535	Totals	436	496	441
Ross All Stars.				**Junior A. C.**			
Ross	107	95	96	Gordon	96	93	107
Keefe	95	107	89	Fabritz	99	91	84
Reeves	94	99	103	Green	105	116	95
Bresnahan	100	79	108	Lilley	86	95	121
Gardner	88	105	92	Painter	94	105	75
Totals	484	485	488	Totals	483	500	482
Company F.				**Arcades.**			
McClay	110	117	86	Belt	102	114	100
Halloran	145	118	108	Plozet	83	120	98
Reiley	90	91	82	Glading	100	81	132
L.Kessler	109	120	84	Hiser	103	106	102
W.Kessler	129	120	112	Bailey	117	93	96
Totals	583	566	472	Totals	505	514	534
Arcade.				**Piggly Wiggly.**			
P.Wolfe	100	122	98	Knight	102	89	99
Slinkman	95	93	113	McCall	96	80	125
O.Hiser	91	119	104	Power	84	88	82
T.Rook	92	96	113	Norfolk	99	103	107
Holden	102	101	85	Follon	70	107	80
Totals	489	531	510	Totals	405	467	493

RAILROAD Y. M. C. A. LEAGUE.

B. & O. Ry.				Boilermakers.			
Tompkins	96	102	90	Edwards	95	106	88
Garner	108	92	89	Bowling	100	100	110
Burkholder	87	91	79	Frenzie	92	..	91
Rale	87	81	71	Lanson	..	103	..
McCall	95	108	74	Young	115	96	101
Handicap	5	11	14	Jenkins	96	108	99
Totals	478	485	417	Totals	507	511	484

NATIONAL CAPITAL LEAGUE.

Young Stars.				H. P. Denham.			
Shack'ford	120	108	106	Mandley	101	118	124
Clark	107	104	114	Steele	90	126	107
Young	108	86	113	Newman	107	98	100
Webb	105	117	115	Mulver	105	115	106
Toomey	134	123	130	Myers	119	120	100
Totals	574	538	579	Totals	522	574	540

KANAWHAS PRACTICE.

The Kanawhas will practice at 3 o'clock Sunday on the south diamond of the Ellipse. Walter Morris and Ruppert are asked to call Manager Lombard at Columbia 4618-J.

POWER
SUPER MOTOR FUEL
ROTOR GAS
© COLUMBIA OIL COMPANY

BOWIE'S LEADING JOCKEY HONORED

Hugh Miller, Post Staff Photographer.

Jockey R. Peternel is seen above being presented with the gold medal offered the leading rider of the Bowie meeting. Paul J. Miles, of the Southern Maryland association, is making the presentation. Peternell rode ten winners during the eleven-day meeting.

Meadows, in Form, Defeats Reds, 6 to 2

Cincinnati, April 14 (By A. P.).—The Pittsburgh Pirates handed the Cincinnati Reds their second straight defeat in the season's opening series by a 6-to-2 victory today. Lee Meadows was in perfect form, allowed only eight scattered hits which produced two runs in widely separated innings. The Pirates bunched their blows to win the game in the third.

Pittsburgh.	AB	H	O	A	Cincinnati.	AB	H	O	A
Grantham,1b	5	1	9	0	Chris'sen,cf	4	1	2	0
L.Waner,lf	4	1	3	0	Dressen,3b	2	1	1	5
Cuyler,cf	5	3	4	0	Walker,rf	4	2	2	1
P.Waner,rf	3	1	5	1	Allen,lf	4	0	2	0
Wright,ss	4	1	0	2	Kelly,1b	4	0	15	0
Traynor,3b	5	1	3	3	Hargrave,c	3	1	1	0
Rhyne,2b	5	2	2	5	Ford,ss	4	1	1	2
Smith,c	4	1	1	0	Pittenger,2b	4	1	2	1
Meadows,p	3	1	0	1	Mays,p	3	1	0	5
					*Lucas	1	0	0	0
Totals	38	12	27	12	Totals	33	8	27	13

*Batted for Mays in ninth inning.

Pittsburgh......... 0 0 3 0 1 0 1 1 0—6
Cincinnati......... 0 0 1 0 0 0 0 1 0—2

Runs—Grantham, Cuyler (2), P. Waner, Traynor, Smith, Dressen, Pittenger. Errors—Rhyne, Smith, Dressen, Kelly, Ford. Two-base hits—Cuyler, P. Waner, Traynor, Dressen. Stolen bases—Cuyler (2). Sacrifice—L. Waner, Dressen, P. Waner, Meadows. Double play—Wright to Rhyne to Grantham. Left on bases—Pittsburgh, 16; Cincinnati, 7. First base on balls—Off Meadows, 2; off Mays, 2. Struck out—By Meadows, 1; by Mays, 1.

District Marksmen Shoot at Baltimore

The Washington Gun club will journey to Baltimore Highlands tomorrow, where it will engage the members of the Oriole Gun club in the sixth of the intercity matches. Baltimore has captured three of the five meets that have been held to date.

The Washington, Baltimore & Annapolis railroad has agreed to stop the train leaving Washington at 12 o'clock tomorrow at Baltimore Highlands. The 5 o'clock train from Baltimore will stop on the return.

TY COBB INSECTS WIN.

The Ty Cobb Insects defeated the International Insects yesterday, 11 to 7.

ST. JOSEPHS PRACTICE.

St. Joseph's nine will practice tomorrow on the Plaza playground at 5:30.

MONTROSE VS. LYON VILLAGE.

Montrose Midgets will play the Lyon Village team at 2 o'clock today on the Georgetown Prep school diamond.

REDS SEEK GAMES.

The Central Reds are seeking games with teams in the midget class. Call Manager Brandt at Adams 9431, between 6 and 7 o'clock.

PULLMANS WANT GAME.

The Pullman A. C. would like to arrange a baseball game for Saturday with an unlimited team. Call Main 7380, branch 177.

COBB INSECTS WIN.

The Ty Cobb Insects won over the International Insects yesterday 11 to 7. Grasso pitched a steady game for the winners.

CORINTHIANS MEET.

The Corinthian Juniors, Midget and Insect teams will meet at 8 o'clock tonight at the Immaculate Conception Hall.

AZTEC JUNIORS PLAY.

Aztec Juniors will play the Kennedy Juniors at 12 o'clock today. All pitching aspirants are asked to report. The Aztecs want other games during the Easter holidays. Call West 1284.

COMETS VS. WAVERLY.

The Comet A. C. will stack up against the Waverly Juniors at 1:30 Sunday on the Hyattsville High school field. Manager Wiseman requests the following players to report on the field at 12:30: Wright, Cohan, Gasch, Saner, Davis, Latimer, Watton, Chase, Vincent, Rose, Ensor and Bailey.

Motor Coaches TO BALTIMORE
$1.25 ONE WAY $2.25 ROUND TRIP
TO ANNAPOLIS
$1.20 ONE WAY $2.25 ROUND TRIP
Ride the Red Star Way
LEAVE Willard Hotel OR CALL MAIN 1075

Central, Old Liners In Lacrosse Session

The Central High school lacrosse squad had a taste of its first real scrimmage of the season yesterday at College Park, when it engaged in a 40-minute drill with the University of Maryland regulars and the Maryland frosh.

Coach Bert Coggins is making an effort to teach the game to the High school lads, as lacrosse is a new sport to District schools. The Central lads are learning fast and made a creditable showing against the Old Liners. Crouch, Nei, Dix, Hurley, Hoover, Smith and Cross stand out among the squad and look like promising candidates for the team.

Devitt Prep Nine Meets Briarly Hall

The Devitt Prep nine, following an impressive practice drill yesterday, is confident of a victory when it takes the field today against the Briarley Hall team on No. 2 diamond at 2:15, in the lone scholastic diamond contest. The St. Albans-Shenandoah High game, originally scheduled for today, has been shifted to a later date.

The Devitt lads showed up well against the Eastern High school nine in their debut of the season, but performed miserably in the Georgetown Freshman game.

TIGERS VS. PIRATES.

The Tiger Peewees will meet the Pirate Peewees at 11 o'clock today on No. 2 diamond. All players are requested to be on the field at 10:30.

TREMONTS PLAY.

The Tremont Seniors will meet the Holy Rosary Senior nine at 3 o'clock Sunday on No. 1 diamond. A practice is listed at 5 o'clock on the Ellipse. All players are requested to report.

PRACTICE FOR ICEMEN.

The Terminal Ice company team will practice today on the east Ellipse diamond in preparation for their game Sunday with the St. Mary's Celtics, of Alexandria, on the west Ellipse field. The club has signed Walter Corbin, formerly first baseman of the Corinthians.

COLLEGE BASEBALL

Holy Cross, 12; Catholic U., 1.
Lafayette, 11; Georgetown, 1.
Penn State, 10; Duke, 9 (11 innings.)
Michigan, 7; Mercer, 2.
Carson Newman, 3; Northwestern, 0.
Maryland, 8; Lehigh, 3.
William and Mary, 7; Syracuse, 6.
Quantico Marines, 4; Temple, 2.
Alabama, 9; Illinois, 2.
Georgia, 7; Kentucky, 6.
Loyola, 9; Louisiana State, 7.

We Are Off to Havre de Grace
RACES
De Luxe Fageol Coaches Run Daily
11 A. M.—Washington Direct to Course and Return
To Each Ticket Office
Tickets on Sale
Annapolis Hotel Newsstand 11th and H Sts. N. W.
Harrington Hotel Newsstand 11th and E Sts. N. W.
Wistiria Mansion and Coach Terminal 11th and Mass. Ave. N. W.
10-min. Comfort Stop at Hotel in Balto. Going and Returning.
ONLY $4 ROUND TRIP
For Information—Phone N. 141

TRACK MEET LANDED BY EPISCOPAL

Eastern High Bows to Virginians by 81-36 Score.

THE more experienced Episcopal High track team easily defeated the Eastern High school trackmen, 81 to 36, in a dual meet yesterday at the Eastern High stadium. The speedy Episcopal harriers captured first places in five of the running events and won five of the field events.

Hand and Taylor were the leading point-scorers for the visitors, while Cosimano was the outstanding performer for Eastern, with 10 points. The victory of the Eastern junior quartet in the 440-yard relay, and the performance of Miles, who crossed the tape first in the mile run in his initial appearance against open competition, were the features of the meet from an Eastern aspect.

[illegible]

Western and Strayers Book Practice Game

Western and Strayer's are scheduled to meet in a practice game today at 3 o'clock on the Ellipse diamond. Coach Ahearn plans to play but four or five innings, or just long enough to give him the opportunity of seeing two or three of his younger players in action.

Western plays Alexandria High tomorrow, and Coach Ahearn plans to save Barber, his pitching ace, for this contest.

Bates and Bennett will do the twirling against the Strayers, and Wilson will catch. The remainder of the line-up is uncertain, as Coach Ahearn plans to experiment with all his youngsters.

COMMUNITY NINES DRILL.

Jewish Community Center Junior and Insect baseball teams are asked to report to Jim McNamara at the Sixteenth and Kennedy street diamond for practice at 9 o'clock this morning, in uniform.

BARBER & ROSS, Inc., 11th and G Sts.
The Finest Sport You've Ever Known
Awaits the day you get your Elto
It turns the rowboat in to a launch
is so simple a child can run it
and so light one hand can lift it
gives power for thrilling speed
starts on an easy quarter turn
Super Elto
Call and See It

Havre de Grace Races
WEEKDAYS
April 16 to 30, inclusive
SPECIAL TRAIN DIRECT TO RACE TRACK
Parlor Car, Dining Car and Coaches
EASTERN STANDARD TIME
Lv. Washington (Union Station) 12.10 P.M.
Ar. Havre de Grace Race Track 2.05 P.M.
Returning from track immediately after races
For parlor car space apply to C. E. McCullough, General Passenger Agent, Pennsylvania Building, 613 14th Street, N. W., Washington, or to Pennsylvania Railroad ticket agents.
Pennsylvania Railroad

RACES RESUMED AT HAVRE DE GRAW TOMORROW

Stake Events Draw 286 Entries

$10,000 Harford Handicap Opening Day Feature.

Sir Harry, Crusader and Other Stars Are Entered.

HAVRE DE GRACE, Md., April 14.—Two hundred and eighty-six thoroughbreds of various ages have been nominated for the four $10,000 stakes that will be renewed here in the course of the thirteen days' racing of the Harford Agricultural and Breeders' association that will begin Saturday. The Aberdeen, a sprint of four and a half furlongs for 2-year-olds, has attracted 111; the Chesapeake, a dash of one mile and a sixteenth for 3-year-olds exclusively, 63; and the Harford and Philadelphia handicaps, dashes of six furlongs and one mile and a sixteenth, respectively, for 3-year-olds and over, 61 and 31. Thanks to unusually favorable training weather through February and March in all parts of the country, all, or nearly all, of these horses are ready for the colors.

The Harford will be the opening day feature, the Chesapeake getaway day attraction. The Aberdeen and Philadelphia will be mid-session numbers. The gross distribution of the meeting will be between $155,000 and $160,000, a daily average of about $12,000.

Among the distinguished winter campaigners named for the several stakes are Sir Harry, winner of the $100,000 Coffroth handicap at Tia Juana, the leading gleaner of the new year; Justice F., winner of the Tia Juana derby and the Rex and Lincoln handicaps at New Orleans; Sun Meddler and Sunchen, which ran one two as named in the Tia Juana futurity, and Sport Hallahan, the crack 2-year-old of the recent meeting at Jefferson Park and the Fair Grounds.

Sir Harry is in the Harford handicap with Crusader, the greatest 3-year-old winner of last season; Corvette, Edisto, Princess Doreen, Gaffsman, Single Foot, Canter, Terry, Point Breeze, Silver Fox, Sweepster, Sankari, Cheops, Rip Rap, The Satrap, Valorous, Bostonian, Whiskery, Afterglow, Kentucky II, Social Mug, Nicholas, Sunsard, Senator Norris, Cudgeller, Navigator, Pilotta, Painted Lady, Triton, Prince of Wales, Rolls Royce, Arno, Joy Smoke, Volante, Flight of Time, Croyden, Pantella, Pandera, General Lee, Sunhawk, Filemaker, &c.

Most of these are in the Philadelphia handicap, with the Seagram brothers' Wildair colt, also Mars, winner last year of revivals of the Travers stakes and Washington handicap; J. Fred A. King, Solomon's Seal, Harry Baker, Lehigh Valley, Topboot, Banton, Montferrat and Reminder.

In addition to Sir Harry, nominations for the Chesapeake are Justice F., Crystal Domino, General Lee, Bonnie Magin, Social Mug, War Flame, Fair Star, The Satrap, Pygmalion, Revolver, Lodina, Saxon, Terry, Point Breeze, Triton, Willie K., Sweepster, Sankari, Cheops, Wandering Minstrel, Abul Fath, Gold Coin, Rip Rap, Black Panther, Teheran, Kentucky II, Valorous, Bostonian, Byrd, Whiskery, Afterglow and Jopagan.

Catholic U. Netmen Defeat Union, 4 to 2

Richmond, Va., April 14.—Presenting a fast moving quartet of tennis players, the Catholic University team this afternoon brushed aside Union Theological Seminary on the local's courts by a score of 4 to 2.

It was the second consecutive win for the Washington team. Wednesday it defeated Randolph-Macon to the tune of 6 to 0. Resting oars Friday Catholic University steps over to Lexington Saturday for tilts with Washington and Lee.

Richmond's two victories came when Capt. Bradley, ranking player, defeated Capt. Hicks, of Catholic University, in the first match of the day, 6—2, 6—3, and Bradley and Redhead teamed-up in the doubles for Seminary and conquered Hicks and Kuwaski, of the invaders, in two interesting contests, 9—7, 6—3.

Singles—Bradley (U. T.) defeated Hicks (C. U.), 6—2, 6—3; Kuwaski (C. U.) defeated Carr (U. T.), 7—5, 6—1; Riordan (C. U.) defeated Redhead (U. T.), 7—5, 6—3; Raithe (C. U.) defeated Lynn (U. T.), 6—4, 6—4.

Doubles—Bradley and Redhead, of Seminary, won from Hicks and Kuwaski, of Catholic university, 9—7, 6—3; Raither and Riordan, of Catholic university, defeated Rilston and Carr, of Seminary, 6—3, 6—4.

CAPITALS CRAVE ACTION.

Capital Juniors want Easter holiday games. Call Lincoln 855-J.

BANK NETMEN MEET.

A meeting of the newly formed Bankers Tennis league will be held this evening at 7 o'clock in the Merchants Bank & Trust Co., Fifteenth and H streets. All bank men interested in tennis are urged to attend. William W. Reicks, of the Commercial National Bank, is president of the league.

LOANS
HORNING
Diamonds, Watches, Jewelry
South End of Highway Bridge
Opposite Washington Monument.
Rates of Interest 2% and 3%

COACH TO HAVRE DE GRACE
RACES
Leaves 14th and K Sts. daily at 10:45 A. M.
Round Trip, $3.50
Dominion Tours. Ph. Ad. 5303

RACING
AT
HAVRE DE GRACE
April 16 to 30
(INCLUSIVE)
SEVEN RACES DAILY
Special B. & O. train of steel coaches leaves Union Station 12:10 p. m. Parlor and Dining Cars attached.
Special Penna. R. R. train of steel coaches leaves Union Station 12:10 p. m.—direct to course. Parlor and Dining Cars attached. Eastern Standard Time.
Admission Grandstand and Paddock, $1.50, including Government tax.
First Race at 2:30 P. M.

COLLYER'S COMMENTS on the SPORT of KINGS

By BERT E. COLLYER

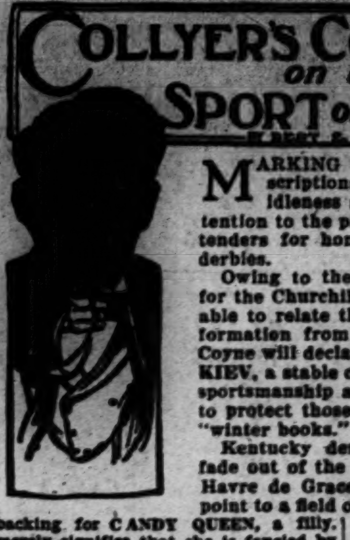

MARKING time. While mavericks of all descriptions are enjoying a day of enforced idleness sport patrons have turned their attention to the prospects of the various leading contenders for honors in the Kentucky and English derbies.

Owing to the tremendous backing of OSMAND for the Churchill Downs classic it is pleasing to be able to relate that I have just secured private information from the Widener stable that Trainer Coyne will declare to win with this colt even should KIEV, a stable companion, be sent to the post. This sportsmanship action was taken by Owner Widener to protect those who have played OSMAND in the "winter books."

Kentucky derby candidates will commence to fade out of the picture as soon as racing starts at Havre de Grace and Lexington. Indications now point to a field of possibly eighteen starters. Heavy backing for CANDY QUEEN, a filly, merely signifies that she is fancied by her owner.

Were the Kentucky derby to be decided today OSMAND would be a practically certian winner. A majority of the other eligibles are not ready to go the mile and one-quarter route.

Advices from the East are to the effect that RIP RAP is one of the few candidates in that section which can be counted upon as a sure starter. JOPAGAN is going along slowly, while TERRY and THE SATRAP can be counted on.

Relative to the English derby, which will be decided on June 1, I am in possession of private advice that considerable play has developed for CALL BOY, owned by Frank Curzon, the theatrical magnate. It is impossible to get better than 6 to 1 against this colt. At this figure CALL BOY rules the choice for the world's blue ribbon event.

BIRTHRIGHT and APPLECROSS are held to 8 to 1 each, while SICKLE, which made such a fine showing at Liverpool, is quoted 10 to 1. SICKLE is owned by Lord Derby, and smart critics are of the opinion that at present he is in better condition than the other eligibles for the Epsom Downs classic.

VIRGINIA LEAGUE RESULTS

			R.	H.	E.
Richmond	0 0 1 0 1 2 1 0 1	—	6	10	1
Petersburg	0 1 0 0 0 0 1 0 0	—	2	6	3

Jolliff and Flaherty; Fowlher, Malls and Perritt.

			R.	H.	E.
Norfolk	0 0 2 0 0 0 0 0 0	—	2	4	1
Portsmouth	0 0 2 0 0 2 0 0 x	—	4	10	3

Authur, Beerman and Rowland; Turner and Branden.

			R.	H.	E.
Kinston	0 2 2 0 0 0 0 0 x	—	4	7	3
Wilson	0 0 0 0 0 1 0 0 2	—	3	11	1

Kinston, Bennett and Gomer; Walsen, Heseley and Sims.

GAMES TODAY.

Petersburg at Richmond.
Kinston at Wilson.
Norfolk at Portsmouth.

Tech Runners Train For Penn Relays

Coach Elmer Hardell, of Tech High school, will determine in the next few days whether he will enter any of his track athletes in the high school division of the Penn relays on April 29 and 30.

Due to inadequate training facilities and cold weather, Tech is behind other schools in track. Tech, however, plans to use the Central stadium during the Easter vacation, which started today, and the progress the men make in the next few days will determine whether it is feasible to enter the Penn games.

In Havell, Blackistone, Bailey and Shaw, Coach Hardell has a likely-looking relay team, but at present the men are far from being in proper shape to stand up against stiff opposition.

COMMERCE LEAGUE

LEAGUE RECORDS.

	W.	L.	Per Ct.	T. P.
C. & G. Sur.	27	15	.643	21,055
Bur. of Stan.	25	17	.595	21,320
Patent Office	23	19	.548	21,370
Bureau of Mines	22	20	.524	21,141
Bu. of Com., No. 1	21	21	.500	21,350
Bur. of Census	20	22	.476	20,770
O. of the Secretary	16	26	.381	20,683
Bu. of Com., No. 2	14	28	.333	20,516

RECORDS.

High team set—Bureau of Standards, 1,649; Patent Office, 1,593. High team game—Bureau of Standards, 578; Patent Office, 574. High individual set—Watson (Bureau of Standards), 385; Eckhardt (Bu. of Com. No. 1), 369. High individual game—Miltner (Bu. of Com., No. 1), Watson (Bureau of Standards), 153. High individual average—Watson (Bureau of Standards), 107-38; Maise (Coast Survey), 107-6; Parkhurst (Coast Survey), 106-1; Eckhardt, (Bu. of Com. No. 1), 105-31; Clements (Bureau of Mines), 105-23.

INDIVIDUAL RECORDS.

	G.	St.	Sp.	H.G.	H.S.	Ave.
COAST SURVEY.						
Maize	36	16	73	137	358	107-6
Parkhurst	33	17	71	137	366	106-1
McKay	42	11	63	131	331	98-29
Shofnos	25	8	34	129	322	97-15
Disney	29	10	39	122	309	97-15
Hackelton	9	4	12	120	305	97-0
Ford	32	9	44	124	320	96-22
BUREAU OF STANDARDS.						
Watson	41	20	85	153	385	107-38
Van Dusen	38	16	61	126	342	103-7
Came	38	12	60	118	335	101-25
Bowker	35	11	48	145	352	99-17
Eichlen	33	10	53	126	325	98-20
Resenberg	4	0	5	104	...	96-1
Shaw	21	5	25	120	294	94-20
PATENT OFFICE.						
Simmons	30	12	80	140	353	104-35
Jermane	38	12	75	137	347	104-3
Manson	9	4	15	115	317	102-3
Fahey	38	12	61	117	337	101-22
Oliveri	32	10	62	120	325	101-13
Blakely	3	2	3	117	301	100-1
Seymour	9	7	11	118	291	99-8
Pierce	30	6	38	115	332	97-27
Luckett	3	1	3	102	292	97-1
Larkin	3	0	4	98	289	96-1
Isaacson	2	1	2	96	...	95-1
BUREAU OF MINES.						
Clements	39	22	72	137	349	105-23
Hargett	33	13	62	127	353	104-26
Fugett	42	16	76	135	363	103-23
Buchner	33	6	45	118	324	98-4
Rook	42	14	65	122	332	97-21
Quinn	12	2	10	110	288	91-4
Cox	9	2	10	116	277	91-4
BUREAU FOREIGN COMMERCE, NO. 1.						
Eckhardt	42	11	84	145	369	105-31
Miltner	39	18	76	156	334	105-10
Newman	3	0	5	109	304	101-1
Dale	42	12	72	148	333	100-41
Shea	39	10	57	130	325	98-33
Costello	42	14	53	124	339	96-13
BUREAU OF THE CENSUS.						
Kennedy	42	16	69	148	358	102-13
MacDonald	42	15	73	117	327	101-23
Adams	30	12	42	126	338	99-5
Freeman	37	12	49	131	335	97-35
Healy	29	14	54	125	340	96-33
Ridgway	14	3	18	115	298	96-13
OFFICE OF THE SECRETARY.						
Gaither	39	12	77	128	349	104-12
Lansdale	30	11	47	130	320	102-6
Stuart	24	9	32	132	323	98-14
Ruderman	41	11	56	142	342	97-6
Adcock	6	2	10	108	307	97-1
Greenwald	40	9	54	120	304	96-2
Vitale	17	3	18	108	300	91-12
Driscoll	4	0	2	89	265	88
BUREAU FOREIGN COMMERCE, NO. 2.						
T. Wilson	24	8	49	132	333	103-16
Outcault	9	5	14	131	338	101-3
Saxton	42	14	73	128	343	101
B. Wilson	27	10	39	124	314	99-5
Holt	6	2	8	110	296	98-1
Schnellbacher	18	3	23	126	320	96-13
Poll	29	11	47	129	339	95-21
Anderson	21	3	28	115	307	95-2
Kabot	17	2	13	101	288	91
Hill	3	1	0	94	272	90-2
Kolquist	3	0	3	97	270	90

STRAYERS WIN.

The Strayers Business nine defeated the H. B. Hibbs Bank team, 8 to 3, in a practice game yesterday on the Ellipse. Cappelli's hitting was the feature of a ragged exhibition. The Business School team will engage Western High School today in a practice game on the Ellipse.

DIAMONDS
WATCHES
JEWELRY
ROSSLYN
LOAN CO.
ROSSLYN, VA. END KEY BRIDGE
E. F. Cooper, Mgr., formerly with H. K. Fulton.
ROSSLYN CAR TO DOOR.

THEATRE
PARKING
35
The CAPITAL
GARAGE
1312 NEW YORK AVE.

YANKEES AND MACKS BATTLE TO 9-9 TIE

(CONTINUED FROM PAGE 15.)

It was in the eighth inning and Gazella, Grabowski and Paschal, pinch-hitting for Shocker, had all hit safely, and knocked Wahlberg out of the box. Earl Combs had lined a long sacrifice fly to Simmons to bring in the second and tying run.

Joe Pate had walked Ruth and Lou Gehrig had hit a ball that was traveling like a bullet on a line over Hale's head. Paschal would have scored with the winning run as sure as you are a foot high. But Hale stuck his glove blindly into the air. There was a smack. Sammy brought his hand down and looked at his glove in astonishment. There was Lou's line drive, caught in the webbing. It was the third out. And it was all that kept the score tied.

Philadelphia	AB	H	O	A	New York.	AB	H	O	A
E.Collins,2b.	2	0	4	4	Combs,cf.	4	2	6	0
Lamar,lf.	4	2	0	0	Koenig,ss.	5	1	2	2
Cobb,rf.	4	1	3	0	Ruth,rf.	3	1	0	0
Simmons,cf.	4	1	4	1	Gehrig,1b.	3	1	13	0
Hale,3b.	5	4	2	2	Meusel,lf.	4	3	3	0
Poole,1b.	4	0	12	0	Dugan,3b.	0	0	0	0
Cochrane,c.	5	2	4	3	Lazzeri,2b.	5	1	3	5
Boley,ss.	5	0	1	4	Gazella,3b.	5	2	2	5
Rommel,p.	2	0	0	1	Grabowski,c.	4	2	0	3
Walberg,p.	1	1	0	1	§Morehart	0	0	0	0
Pate,p.	0	0	0	1	P.Collins,c.	1	0	0	0
*Wheat	1	1	0	0	Shawkey,p.	0	0	0	1
†French	0	0	0	0	Moore,p.	2	0	1	1
Grove,p.	0	0	0	0	Shocker,p.	1	0	0	0
					‖Paschal	1	1	0	0
Totals	37	12	30	17	Hoyt,p.	0	0	0	1
					¶Wera	1	0	0	0
					Totals	39	14	30	16

*Batted for Pate in tenth inning.
†Ran for Wheat in tenth inning.
‡Ran for Grabowski in eighth inning.
‖Batted for Shocker in eighth inning.
¶Batted for Hoyt in tenth inning.

Philadelphia	3	0	1	0	3	2	0	0	0	0	—9
New York	3	0	0	0	4	0	0	2	0	0	—9

Runs—E. Collins, Lamar (2), Cobb (2), Simmons (2), Hale, Walberg, Koenig (2), Ruth (2), Gehrig, Meusel (2), Gazella, Morehart. Errors—Poole, Ruth, Grabowski. Three-base hits—Hale (2), Lazzeri, Meusel. Stolen bases—Hale, Simmons. Sacrifices—Gehrig, Combs (2), Simmons, Lamar (2), Cobb, E. Collins. Double plays—Koenig to Gazella, Boley to E. Collins to Poole. Left on bases—New York, 8; Philadelphia, 9. First base on balls—Off Shawkey, 1; off Moore, 3; off Shocker, 2; off Rommel, 4; off Pate, 1. Struck out—By Rommel, 1; by Walberg, 2; by Grove, 1. Hits—Off Shawkey, 3 in 1-3 inning; off Moore, 5 in 4 2-3 innings (none out in sixth); off Shocker, 2 in 3 innings; off Hoyt, 2 in 2 innings; off Rommel, 7 in 4 1-3 innings; off Walberg, 6 in 2 2-3 innings (none out in eighth); off Pate, 1 in 2 innings; off Grove, 0 in 1 inning. Passed ball—Cochrane.

MISS BROWNE'S GOLF STATUS TO BE KNOWN

(CONTINUED FROM PAGE 15.)

member of the same club as the professional.

Middleton Beaman, chairman of the Bannockburn golf committee, held a meeting of the members at the home of L. S. Pfautz last evening and announced the schedule of events at the Glen Echo course.

The two major events for men are the club championship, with qualifying round the last week in August followed with match play of one round each week, and the annual fall invitation tournament which will be held September 14 to 17, inclusive. The schedule of the women players is almost parallel with that of the men, with their championship being delayed till the cooler October weather. The program follows:

MEN'S EVENTS.

April 16 to May 8—Spring sweepstakes; classes A, B, C, D.

May 9 to June 30—Ringer tournament, by classes A, D.

May 15 to June 19—Henry-Williams cup; match play, handicap.

May 30 (Memorial day)—Miniature tournament.

June 25 to July 10—Tom Moore cup; medal play, handicap; 72 holes.

July 1 to August 31—Ringer tournament; classes A, B, C, D.

July 4—Flag tournament; driving, approaching and putting contest.

August 20 to October 2—Club championship; class A and class B.

September 1 to October 31—Ringer tournament, by classes A, D.

Labor day—Tombstone tournament; driving, approaching and putting contest.

September 14 to September 17—Annual invitation tournament.

October 2 to November 6—Two-man team championship.

Thanksgiving day—Ball sweepstakes; all classes.

WOMEN'S EVENTS.

April 16 to May 30—Spring sweepstakes; classes A and B.

April 16 to June 30—Ringer tournament; classes A and B.

May 30 (Memorial day)—Miniature tournament.

June 1 to June 30—Spring tournament, by classes.

July 1 to August 31—Ringer tournament; classes A and B.

July 4—Flag tournament; driving, approaching and putting contest.

August 1 to August 31—Summer tournament; classes A and B.

September 1 to October 31—Ringer tournament, by classes.

Labor day—Tombstone tournament; driving, approaching, putting.

September 26 to October 23—Women's championship; classes A and B.

CABIN JOHNS PRACTICE.

The Cabin John team will practice at 2 o'clock tomorrow on its home field. All players are requested to be present.

$5,000 Life Insurance Costs $41.60
at Age 30. Send Date of Your Birth for Full Information.
LeROY GOFF Insurance—All Branches
616 Woodward Bldg. Main 416

TRADE IN YOUR OLD GOLF CLUBS
East, West Potomac Golf Course
Rock Creek Golf Course

Collegian's Twirling Wins for Braves, 7-3

Boston, April 14 (By A. P.).—Making his first start of the season for the Robins, Dazzy Vance was outpitched by the former Dartmouth athlete, Foster Edwards, and the Boston Braves carried off the third game of their series, 7 to 3. Edwards allowed the losers only six hits.

Zach Taylor turned in a sizzling home run in the sixth frame, scoring two men ahead of him, while Andy High shared batting honors by bagging a trio of singles. Patridge pounded out a homer for the Robins in the ninth.

Brooklyn.	AB	H	O	A	Boston.	AB	H	O	A
Statz,lf.	4	0	1	0	Thomas,2b.	4	0	4	4
Carey,cf.	4	1	2	0	J.Smith,rf.	3	2	3	0
Hendrick,rf.	3	0	1	0	Moore,cf.	2	0	4	0
Herman,1b.	3	1	7	0	High,3b.	3	3	0	2
Barrett,3b.	4	1	1	1	Brown,lf.	3	0	2	0
Partridge,2b.	4	3	5	1	Burrus,1b.	3	1	9	0
Butler,ss.	3	0	0	3	Bancroft,ss.	4	1	1	4
‡Marriott	1	0	0	0	Taylor,c.	4	2	4	2
Deberry,c.	2	0	5	1	Edwards,p.	3	1	0	0
*Jacobson	1	0	0	0					
Hargreaves,c.	1	0	2	0	Totals	29	10	27	12
Vance,p.	2	0	0	4					
†Meusel	1	0	0	0					
Ehrhardt,p.	0	0	0	2					
§Boettger	0	0	0	0					
Totals	33	6	24	12					

*Batted for Deberry in seventh inning.
†Batted for Vance in seventh inning.
‡Batted for Butler in ninth inning.
§Batted for Ehrhardt in ninth inning.

Brooklyn	0	0	2	0	0	0	0	0	1	—3
Boston	1	1	1	0	1	3	0	0	x	—7

Runs—J. Smith (2), Brown, Burrus, Bancroft, Taylor, Edwards, Carey, Hendrick, Partridge. Errors—Patridge, High (2). Two-base hits—J. Smith (2), Burrus, Edwards. Home runs—Partridge, Taylor. Stolen bases—Carey, Hendrick, Herman. Sacrifices—Herman, High, Thomas, Moore, Burrus, Edwards (2). Double play—Barrett to Partridge to Herman. Left on bases—Brooklyn, 7; Boston, 6. First base on balls—Off Vance, 1; off Ehrhardt, 1; off Edwards, 2. Struck out—By Vance, 2; by Ehrhardt, 2; by Edwards, 2. Hits—Off Vance, 9 in 6 innings; off Ehrhardt, 1 in 2 innings. Hit by pitched ball—By Vance (J. Smith); by Edwards (Hendrick). Passed ball—Taylor. Losing pitcher—Vance.

Foreman Matched To Fight Dundee

The 10-round bout between Al Foreman, Washington featherweight, and Eddie Anderson, which was to have featured the program at the Philadelphia Arena Monday night, has been cancelled as a result of Anderson's decision that he was not heavy enough to engage the Washington boxer.

Foreman, as a result, has been matched with Johnny Dundee, former featherweight champion of the world, for a bout at the Arena on May 25. "Honeyboy" Finnegan and Frankie Fink will meet in the feature bout next Monday.

Hess A. C. Nine Open Season With Firemen

The Hess A. C., who entered the baseball field last season in the unlimited ranks and who are looking forward to another successful season, will play their opening game at Alexandria Sunday at 3 o'clock against the No. 5 Engine Company team.

Duesterman, pitcher, and Havenner, catcher, will be the starting battery for the Hessmen. Ball and Bopp will be held in reserve if Duesterman is unable to hold the Firemen.

The Hess nine is to practice tomorrow at 3 o'clock, and all the players are requested to report to Manager Deitrick at the Fifth and L street diamond southeast.

Other strong players who have signed with the club this year are Tennyson, third baseman; Smith, Bailey and Lovelace, all infielders; Bruder, a catcher, and Hoffman, Guethler and McCathern, outfielders.

The Sportswoman

By DOROTHY E. GREENE.

DOWNTOWN Washington witnessed a thrilling chase one night recently as a result of preparations for the George Washington university track meet, which will be held tomorrow at the Central High School stadium.

Two ardent cinder path athletes who were identified as Leah Cate, G. W. track star, and Florence Gregory, emerged from a theater and not wishing to waste precious moments of training broke into a brisk trot with a coffee shop some seven blocks away as their objective.

Startled by the sight of the fleet footed damsels and sensing a fire or other direful calamity, five street corner swains joined the chase. At Fourteenth street a watchful policeman saw the two girls fleeing before the five young men and gave pursuit.

The athletes gained the coffee shop far in the lead, the pursuers dodged down an alley at the sight of the law closing in on them. Just as the thirsty heroines of the incident were giving their order in ignorance of the excitement they had caused they were confronted by their rescuer, hot and breathless, who gasped that he had done his best to save them.

Explanations on all sides straightened matters out and the officer in question will probably be on the front row of the cheering section tomorrow.

SEMINARY SWIM TOMORROW.

The annual National Park seminary swimming meet will be held tomorrow afternoon at 3:30 o'clock in the Forest Glen tank. More than 50 swimmers have entered the meet which is always one of the outstanding local tank events.

CAPITAL A. C. LIFE SAVERS.

Every swimmer a life saver is the aim of the Capital Athletic club. Fifteen members of the organization are enrolled in a Red Cross life saving course which meets weekly in the new Y. W. C. A. pool. The course will be completed in May and a number of the swimmers will also pass their examiners tests.

WILSON JUNIORS WIN.

Wilson Normal school juniors defeated the seniors, 34 to 27, yesterday afternoon in the final game of the school series. The game was exciting, well played and close at all points.

VILLAGE NINE IN ACTION.

The Lyon Village Midgets will open their season against the Montrose Midgets at 2:30 today on the Georgetown Prep field. The Hammond Midgets will oppose the Villagers on the South Ellipse diamond at 1:30 tomorrow.

NATIONALS IN EASY WIN.

The St. John's Nationals swamped the Coveleskie Juniors 15 to 5 yesterday on the Ellipse diamond. Bonner, Crister and Herbert led the slugfest for the winners.

HAWKINS
NASH
MOTOR CO.
Conveniently Located on Fourteenth Street
1333-37 14th St. Main 5780

Quantico Marines Beat Temple U., 4-2

Quantico, Va., April 14.—The Marines again defeated Temple university in a close ball game this afternoon, 4 to 2. As in yesterday's game against the Temple team, the Marines failed to hit in the pinches and found the slow ball pitching of Hochheiser, Temple's crack hurler, hard to hit safely.

Capt. Freeney starred for the Marine team, both in the field and at the bat, as well as on the bases and it was on the bases also that Levey showed his speed. The Marine team showed a good prospect for its pitching staff in Scarlet, who pitched airtight ball up to the eighth inning. Besides the pitching of Hochheiser, a brilliant running catch with a man on base by Wershing robbed Levey of a home run and the Marines of two more scores.

Marines.	AB	H	O	A	Temple.	AB	H	O	A
Levey,cf.	3	0	0	1	Martin,2b.	3	0	3	3
Fox,lf.	4	0	1	0	Wooley,1b.	4	1	7	0
Freeney,1b.	1	1	12	0	Lightfoot,ss.	4	2	1	1
Young,rf.	2	0	1	0	Wershing,lf.	4	1	1	0
Vanburen,2b.	4	0	6	1	Hock,c.	4	1	6	2
Hannah,3b.	3	1	1	5	Nichols,cf.	4	0	3	1
Hriesko,ss.	4	2	0	3	Welsham,3b.	4	1	1	1
Derr,c.	2	1	3	0	Young,rf.	4	1	1	0
Scarlet,p.	3	1	0	3	Ho'heiser,p.	3	0	1	4
Bukowy,p.	0	0	1	0					
Totals	26	6	27	13	Totals	34	7	24	12

Marines	1	0	0	1	0	0	0	2	x	—4
Temple	0	0	0	0	0	0	0	2	0	—2

Runs—Freeney (2), Levey, Young, Martin, Wooley. Errors—Hannah, Wooley, Hock. Three-base hits—Lightfoot. Two-base hits—Wershing, Freeney, Hannah. Stolen bases—Martin, Levey (2), Freeney (2), Young. First base on balls—Off Hochheiser, 6; off Scarlet, 2. Struck out—By Hochheiser, 3; by Scarlet, 4; by Bukowy, 1.

Hilltop Athletes To Be Feted May 5

The third annual Georgetown varsity dinner, tendered to Hilltop athletes by the faculty, alumni and student body of the school, will be held at the Willard hotel May 5, Lou Little, director of athletics, announced yesterday. A beautifully engraved "G" certificate will be presented at this banquet to all school athletes who have won letters.

A number of prominent speakers and various entertainment features have been arranged by the committee, of which Little is chairman. John Fihelly, assistant United States district attorney, is the alumni chairman.

Dennis Shea, Thomas Murphy and Francis Delehanty comprise the students' committee. In previous years a large number have been turned away because of the demand for tickets, but this year arrangements will be made to accommodate 750 guests.

Yale Team Near Title In Collegiate Fencing

New York, April 14 (By A. P.).—Yale swordsmen all but clinched the team saber title in opening matches of the intercollegiate fencing championships today, winning from Navy, Columbia and Syracuse and tying with Hamilton. Individual leadership went to Lussbaus, Yale star, who won five of six early matches. Competition for saber, foils and epee titles will be completed tomorrow.

The team showing gave the Elis 7 points, 2 more than Syracuse. Hamilton beat both Army and Navy and lost to Columbia, while the New York swordsmen added a win over Army to the Syracuse victory, tied with Navy and lost only to Yale. Four draws gave Hamilton fourth place with 4 points. Navy scored 3, and Army 2.

BOWLING SCORES

ST. GEORGES LEAGUE.

American Legion				Chillum			
Brooks	110	90	115	Joy	96	106	104
Bowie	104	106	97	Gude	99	85	98
Son'berg	106	97	92	Dummy	85	85	85
Suess	117	112	99	Miller	101	104	127
Hiser	110	112	113	Deputy	90	92	121
Totals	547	520	516	Totals	471	472	530
Ross All Stars.				**Company F.**			
Ross	98	113	93	McClay	91	88	102
Reeves	102	94		G.Kessler	108	84	99
W.Keeffe			97	Heeley	97	102	126
Bresnahan	100	102	89	Halloran	89	102	102
J.Reeves	92	117	96	W.Kessler	125	104	101
Gardener	100	113	95				
Totals	487	539	467	Totals	505	478	530
Gretta.				**Arcade.**			
Aldridge	113	111	102	Belt	117	109	109
Abel	82	87	88	Ploset	114	109	110
Slonaker	100	97	88	Glading	111	97	112
Lamote	87	103	110	Bailey	91	97	114
Frye	89	118	110	I. Hiser	106	97	110
Totals	471	516	498	Totals	530	500	556
St. Jerome's.				**Csarra Constantine.**			
H.J.Cr'ley	111	95	101	Lanhardt	95	132	98
Creager	103	110	112	Constantine	92	87	86
Dummy	85	85	85	Purdum	110	108	100
H.F.Cr'ley	91	92	115	Jamesson	108	124	96
Sheehy	110	113	109	Trott	95	119	107
Totals	500	496	522	Totals	500	575	491
Independence.				**J. N. A. C.**			
Garrison	90	82	90	Gordon	91	94	82
H.Little	84	119	80	Green	101	112	85
Hellman	81	120	103	Lilley	88	95	135
E.Little	98	115	92	Painter	103	88	95
McClay	114	91	116	Thornburg	94	87	112
Totals	457	527	481	Totals	477	471	509
Collegiates.				**Ind. Creek.**			
P.Wolfe	98	117	108	Brackbill	79		
Slinkman	100	94	98	Brady		80	89
O.Hiser	87	104	101	Dever	94	97	82
T.Rook	111	140	126	Appleton	88	107	87
Holden	110	119	102	Hoshall	92	97	90
				Culbert	83	100	
Totals	506	574	535	Bowdoin			93
				Totals	436	496	441
Ross All Stars.				**Junior A. C.**			
Ross	107	95	96	Gordon	96	93	107
Keefe	95	107	80	Fabritz	99	91	84
Reeves	94	99	103	Green	105	116	95
Bresnahan	100	79	108	Lilley	86	95	121
Gardner	88	105	92	Painter	94	105	75
Totals	484	485	488	Totals	483	500	482
Company F.				**Arcades.**			
McClay	110	117	86	Belt	102	114	106
Halloran	145	118	108	Ploset	88	120	98
Reiley	90	91	82	Glading	100	81	132
L.Kessler	109	120	84	Hiser	108	106	102
W.Kessler	129	120	112	Bailey	117	93	96
Totals	583	566	472	Totals	505	514	534
Arcade.				**Piggly Wiggly.**			
P.Wolfe	100	122	98	Knight	102	89	90
Slinkman	95	93	113	McCall	96	80	123
O.Hiser	91	119	104	Power	84	88	82
T.Rook	92	96	113	Norfolk	99	103	107
Holden	102	101	83	Follon	70	107	80
Totals	489	531	510	Totals	465	467	493

RAILROAD Y. M. C. A. LEAGUE.

B. & O. Ry.				Boilermakers.			
Tompkins	96	102	90	Edwards	95	106	83
Garner	108	92	89	Bowling	109	100	110
Burkholder	87	91	79	Frenzle	92		91
Rale	87	81	71	Lanson		103	
McCall	95	108	74	Young	115	96	101
Handicap	5	11	14	Jenkins	96	108	99
Totals	478	485	417	Totals	507	511	484

NATIONAL CAPITAL LEAGUE.

Young Stars.				H. P. Denham.			
Shack'ford	120	108	106	Mandley	101	118	124
Clark	107	104	114	Steele	90	126	107
Young	108	86	118	Newman	107	93	109
Webb	105	117	113	Mulver	105	115	106
Toomey	134	123	130	Myers	119	120	100
Totals	574	538	579	Totals	522	574	546

KANAWHAS PRACTICE.

The Kanawhas will practice at 3 o'clock Sunday on the south diamond of the Ellipse. Walter Morris and Ruppert are asked to call Manager Lombard at Columbia 4618-J.

POWER
ROTOR GAS
COLUMBIA OIL COMPANY

BOWIE'S LEADING JOCKEY HONORED

Hugh Miller, Post Staff Photographer.

Jockey R. Peternel is seen above being presented with the gold medal offered the leading rider of the Bowie meeting. Paul J. Miles, of the Southern Maryland association, is making the presentation. Peternell rode ten winners during the eleven-day meeting.

Meadows, in Form, Defeats Reds, 6 to 2

Cincinnati, April 14 (By A. P.).—The Pittsburgh Pirates handed the Cincinnati Reds their second straight defeat in the season's opening series by a 6-to-2 victory today. Lee Meadows was in perfect form, allowed only eight scattered hits which produced two runs in widely separated innings. The Pirates bunched their blows to win the game in the third.

Pittsburgh.	AB	H	O	A	Cincinnati.	AB	H	O	A
Grantham,1b.	5	1	9	0	Chris'sen,cf.	4	1	2	0
L.Waner,lf.	4	1	3	0	Dressen,3b.	2	1	1	5
Cuyler,cf.	5	3	4	0	Walker,rf.	4	2	2	1
P.Waner,rf.	3	1	5	1	Allen,lf.	4	0	2	0
Wright,ss.	4	1	0	2	Kelly,1b.	4	0	15	0
Traynor,3b.	5	1	3	3	Hargrave,c.	3	1	1	0
Rhyne,2b.	5	2	2	5	Ford,ss.	4	1	1	3
Smith,c.	4	1	1	0	Pittenger,2b.	4	1	3	1
Meadows,p.	3	1	0	1	Mays,p.	3	1	0	5
					*Lucas	1	0	0	0
Totals	38	12	27	12	Totals	33	8	27	15

*Batted for Mays in ninth inning.

Pittsburgh	0	0	3	0	1	0	1	1	0	—6
Cincinnati	0	0	1	0	0	0	0	1	0	—2

Runs—Grantham, Cuyler (2), P. Waner, Traynor, Smith, Dressen, Pittenger. Errors—Rhyne, Smith, Dressen, Kelly, Ford. Two-base hits—Cuyler, P. Waner, Traynor, Dressen. Stolen bases—Cuyler (2). Sacrifices—L. Waner, Dressen, P. Waner, Meadows. Double play—Wright to Rhyne to Grantham. Left on bases—Pittsburgh, 10; Cincinnati, 7. First base on balls—Off Meadows, 2; off Mays, 2. Struck out—By Meadows, 4; by Mays, 1.

District Marksmen Shoot at Baltimore

The Washington Gun club will journey to Baltimore Highlands tomorrow, where it will engage the members of the Oriole Gun club in the sixth of the intercity matches. Baltimore has captured three of the five meets that have been held to date.

The Washington, Baltimore & Annapolis railroad has agreed to stop the train leaving Washington at 12 o'clock tomorrow at Baltimore Highlands. The 5 o'clock train from Baltimore will stop on the return.

TY COBB INSECTS WIN.

The Ty Cobb Insects defeated the International Insects yesterday, 11 to 7.

ST. JOSEPHS PRACTICE.

St. Joseph's nine will practice tomorrow on the Plaza playground at 5:30.

MONTROSE VS. LYON VILLAGE.

Montrose Midgets will play the Lyon Village team at 2 o'clock today on the Georgetown Prep school diamond.

REDS SEEK GAMES.

The Central Reds are seeking games with teams in the midget class. Call Manager Brandt at Adams 9431, between 6 and 7 o'clock.

PULLMANS WANT GAME.

The Pullman A. C. would like to arrange a baseball game for Saturday with an unlimited team. Call Main 7380, branch 177.

COBB INSECTS WIN.

The Ty Cobb Insects won over the International Insects yesterday 11 to 7. Grasso pitched a steady game for the winners.

CORINTHIANS MEET.

The Corinthian Juniors, Midget and Insect teams will meet at 8 o'clock tonight at the Immaculate Conception Hall.

AZTEC JUNIORS PLAY.

Aztec Juniors will play the Kennedy Juniors at 12 o'clock today. All pitching aspirants are asked to report. The Aztecs want other games during the Easter holidays. Call West 1284.

COMETS VS. WAVERLY.

The Comet A. C. will stack up against the Waverly Juniors at 1:30 Sunday on the Hyattsville High school field. Manager Wiseman requests the following players to report on the field at 12:30: Wright, Cohan, Gasch, Saner, Davis, Latimer, Watton, Chase, Vincent, Rose, Ensor and Bailey.

Motor Coaches
TO
BALTIMORE
$1.25 ONE WAY $2.25 ROUND TRIP
TO
ANNAPOLIS
$1.20 ONE WAY $2.25 ROUND TRIP
Ride the Red Star Way
LEAVE
Willard Hotel
OR CALL
MAIN 1075

Central, Old Liners In Lacrosse Session

The Central High school lacrosse squad had a taste of its first real scrimmage of the season yesterday at College Park, when it engaged in a 40-minute drill with the University of Maryland regulars and the Maryland frosh.

Coach Bert Coggins is making an effort to teach the game to the High school lads, as lacrosse is a new sport to the District schools. The Central lads are learning fast and made a creditable showing against the Old Liners. Crouch, Nee, Dix, Hurley, Hoover, Smith and Cross stand out among the squad and look like promising candidates for the team.

Devitt Prep Nine Meets Briarly Hall

The Devitt Prep nine, following an impressive practice drill yesterday, is confident of a victory when it takes the field today against the Briarley Hall team on No. 2 diamond at 3:15, in the lone scholastic diamond contest. The St. Alban's-Shenandoah High game, originally scheduled for today, has been shifted to a later date.

The Devitt lads showed up well against the Eastern High school nine in their debut of the season, but performed miserably in the Georgetown Freshman game.

TIGERS VS. PIRATES.

The Tiger Peewees will meet the Pirate Peewees at 11 o'clock today on No. 2 diamond. All players are requested to be on the field at 10:30.

TREMONTS PLAY.

The Tremont Seniors will meet the Holy Rosary Senior nine at 3 o'clock Sunday on No. 1 diamond. A practice is listed at 8 o'clock on the Ellipse. All players are requested to report.

PRACTICE FOR ICEMEN.

The Terminal Ice company team will practice today on the east Ellipse diamond in preparation for their game Sunday with the St. Mary's Celtics, of Alexandria, on the west Ellipse field. The club has signed Walter Corbin, formerly first baseman of the Corinthians.

COLLEGE BASEBALL

Holy Cross, 13; Catholic U., 1.
Lafayette, 11; Georgetown, 7.
Penn State, 10; Duke, 9 (11 innings.)
Michigan, 7; Mercer, 2.
Carson Newman, 3; Northwestern, 0.
Maryland, 6; Lehigh, 3.
William and Mary, 7; Syracuse, 0.
Quantico Marines, 4; Temple, 2.
Alabama, 9; Illinois, 2.
Georgia, 7; Kentucky, 4.
Loyola, 9; Louisiana State, 7.

We Are Off to Havre de Grace
RACES
De Luxe Fageol Coaches Run Daily 11 A. M.—Washington Direct to Course and Return
To Each Ticket Office
Tickets on Sale
Annapolis Hotel Newsstand 11th and H Sts. N. W.
Harrington Hotel Newsstand 11th and E Sts. N. W.
Wistiria Mansion and Coach Terminal 11th and Mass. Ave. N. W.
10-min. Comfort Stop at Hotel in Balto. Going and Returning
ONLY $4 ROUND TRIP
For Information—Phone N. 141

TRACK MEET LANDED BY EPISCOPAL

Eastern High Bows to Virginians by 81-36 Score.

THE more experienced Episcopal High track team easily defeated the Eastern High school trackmen, 81 to 36, in a dual meet yesterday at the Eastern High stadium. [illegible]

[illegible]

Mile run—Won by Miles (Eastern); second, Tallot (Episcopal); third, McCullough (Episcopal). Time, 4:57 2-5.

High jump—Won by Taylor (Episcopal); second, tie between Susbong (Eastern) and Cook (Episcopal). Height, 5 ft. 5¼ in.

Broad jump—Won by Taylor (Episcopal); second, Neighbor (Episcopal); third, Talbert (Eastern). Distance, 20 ft. 7¼ in.

Javelin throw—Won by Cosimano (Eastern); second, Bennett (Episcopal); third, Hoffman (Eastern). Distance, 137 ft. 10½ in.

Shot put—Won by Day (Episcopal); second, Brashears (Eastern); third, Bennett (Episcopal). Distance, 46 ft. 10½ in.

Discus throw—Won by Bennett (Episcopal); second, Dortch (Episcopal); third, Fogle (Eastern). Distance, 109 ft. 8 in.

Pole vault—Won by Cook (Episcopal); second, Fishburn (Episcopal); third, Winn (Eastern). Height, 11 ft.

Western and Strayers Book Practice Game

Western and Strayer's are scheduled to meet in a practice game today at 3 o'clock on the Ellipse diamond. Coach Ahearn plans to play but four or five innings, or just long enough to give him the opportunity of seeing two or three of his younger players in action.

Western plays Alexandria High tomorrow, and Coach Ahearn plans to save Snyder, his pitching ace, for this contest.

Bates and Bennett will do the twirling against the Strayers, and Wilson will catch. The remainder of the line-up is uncertain, as Coach Ahearn plans to experiment with all his youngsters.

COMMUNITY NINES DRILL.

Jewish Community Center Junior and Insect baseball teams are asked to report to Jim McNamara at the Sixteenth and Kennedy street diamond for practice, at 9 o'clock this morning, in uniform.

BARBER & ROSS, Inc.,
11th and G Sts.
The Finest Sport You've Ever Known
Awaits the day you get your Elto
It
— turns the rowboat into a launch
— is so simple a child can run it
— is so light one hand can lift it
— gives power for thrilling speed
— starts on an easy quarter turn!
The Super Elto
Call and See It

Havre de Grace Races
WEEKDAYS
April 16 to 30, inclusive
SPECIAL TRAIN DIRECT TO RACE TRACK
Parlor Car, Dining Car and Coaches
EASTERN STANDARD TIME
Lv. Washington (Union Station) 12.10 P.M.
Ar. Havre de Grace Race Track 2.08 P.M.
Returning from Track immediately after races
For parlor car-space apply to C. E. McCullough, General Passenger Agent, Pennsylvania Building, 613 14th Street, N. W., Washington, or to Pennsylvania Railroad ticket agents.
Pennsylvania Railroad

LEHIGH BOWS TO MD. U., 8 TO 3

Maryland Overcomes Lead; England Holds Visitors.

MARYLAND UNIVERSITY'S baseball team registered 15 hits for a total of 21 bases to defeat the Lehigh nine, 8 to 3, yesterday at College Park. Pitcher England relieved Bromley, of Maryland, in the second inning, and held the latter to five scattered hits. It was Maryland's fourth straight victory.

Robust Maryland bats were wielded by Burdette with a homer and single in four tries; Snyder, who gathered a triple and single to hit .500, and Murray, who helped himself to three one-basers in as many attempts. Hayes, of Lehigh, had a perfect day, collecting four singles in four times at bat.

Lehigh counted all its runs in the first inning, sending Luke Bromley to the showers. After Flynn died on a grounder, Hayes singled, Proebstle walked, and Nevens got a one-base on which Hayes scored and Proebstle reached third. Rosenson's deep fly to Snyder cashed Proebstle, and Nevens counted a moment later when McCombs tripled to left.

In the second inning the Old Liners counted two runs. Murray, the first hitter, singled and came all the way around on Kessler's double. Burdette then came through with a one-base smash that scored Kessler.

Maryland evened the count at three runs in the third without the aid of a hit. Beachley was safe on Bramble's error but was forced at second when Snyder grounded to O'Callaghan. Snyder stole second and third and counted on Nevin's passed ball.

In the fifth the Old Liners shot to the front by two runs on singles by Campbell, Stevens and Murray and a sacrifice by Davis. Two more Old Liners dented the plate in the seventh as the result of one-base hits by Campbell and Murray and Snyder's lusty triple.

Burdette's long smash to deep center for the circuit gave the home nine its final marker in the eighth.

Tomorrow Maryland entertains Stevens of Hoboken in the College Park stadium.

Maryland.	AB	H	O	A	Lehigh.	AB	H	O	A
Campbell,lf.	5	2	0	0	Flynn,rf....	5	0	0	0
Beachley,ss.	1	0	0	0	Hayes,cf....	4	4	0	0
Davis,ss....	2	0	4	3	Proebstle,2b.	2	0	4	3
Snyder,rf.,2b	4	2	1	0	Caster,2b....	1	0	0	0
Stevens,1b..	3	1	13	1	Nevens,c....	4	2	5	3
Murray,3b..	3	3	1	3	Rosenson,lf..	2	0	3	1
Kessler,cf..	4	1	0	0	McCombs,1b.	4	1	10	0
Burdette,c..	4	2	7	3	Bramble,3b.	3	1	1	1
Coakley,2b..	4	2	1	4	*Hess.......	0	0	0	0
Burgee,rf...	0	0	0	0	O'Cal'han,ss.	3	0	1	2
Bromley,p..	0	0	0	0	†Roberts....	1	0	0	0
England,p...	4	2	0	4	Brady,p.....	3	0	0	4
Totals....	34	15	27	18	Totals....	32	8	24	14

*Batted for Bramble in ninth inning.
†Batted for O'Callaghan in ninth inning.

Marylnad	0	2	1	0	2	0	2	1	x	—8
Lehigh	3	0	0	0	0	0	0	0	0	—3

Runs—Campbell (2), Snyder (2), Stevens, Murray, Kessler, Burdette, Hayes, Proebstle, Nevins. Errors—Murray, McCombs, Bramble. Two-base hit—Kessler. Three-base hits—Snyder, Nevins, McCombs. Home run—Burdette. Stolen bases—Snyder (2), Hayes (2). Sacrifices—Davis (2), Rosenson. Double plays—Burdette to Stevens to Burdette, England to Murray to Stevens, O'Calaghan to Proebstle to McCombs. Left on bases—Maryland, 6; Lehigh, 7. Struck out—By England, 6; by Brady, 3. First base on balls—Off Bromley, 1; off England, 3; off Brady, 2. Passed ball—Nevens. Winning pitcher—England.

THURSTON'S HURLING BEATS RED SOX, 5 TO 2

(CONTINUED ON PAGE 17, COLUMN 2.)

out to the infield. Stewart singled to left field and Speaker walked, filling the bases. It was at this time that Regan fumbled Goslin's drive allowing Thurston and Stewart to score.

The run that Boston scored in the sixth came as the result of Haney's walk and singles by Tobin and Flagstead. Thurston pitched himself out of a hole later in the inning with two on base and none out, forcing the next three batters to hit to the infield.

Sam Rice started off the fifth with a hit and moved up on Goslin's single to left. He scored easily when Regan dropped Myer's pop fly. Three hits counted in making Washington's two runs in the seventh. Judge drove the ball on a line to the right field fence with Goslin and Myer on the bases as a result of previous safeties.

YANKS RELEASE PAIR.

New York, April 14 (By A. P.).—Shep Cannon and Henry Johnson, a pair of recruit pitchers, today were released under option by the Yankees to minor league clubs. Cannon was sent to the Waco club, of the Texas league, while the Milwaukee club, of the American association, obtained Henry Johnson.

The Federal-American
"Efficiency right—
with service in sight."

RADIO SERVICE
Intelligent, Experienced Men Await Your Call
SMITH'S
North 9928 North 4896 2119 18th St. N.W.
Fastest and Best Radio Service in Town

Built on Service
DIENELT NASH COMPANY
2925 M St. N.W. 3110 M St. N.W.
Potomac 2938 West 173
Growing on Service

GEORGETOWN BEATEN IN SLUGFEST, 11 TO 7

(CONTINUED FROM PAGE 15.)

Koch hit to him, he could have caught McGarvey at home, but elected to play the ball to first base instead, and the runner was safe and McGarvey scored.

Lafayette shoved two more markers across in the fifth on a single, a sacrifice and a double, the latter by Sarni. Loughman, who took up the mound duties for Georgetown in the sixth, got into hot water in the eighth when he was pounded for five hits and five runs, Grube's homer to deep center coming in this frame. Hines, in right field, was responsible for two of the five runs when he threw wildly returning the ball to the infield.

Phelan's homer in the third inning gave Georgetown its first run. Duplin duplicated the feat in the fifth, when he drove the ball into deep left along the foul line. Morrison gave Donovan a pass, and Glen, who batted for Edmonston, reached first when Chimente, the third baseman, fumbled his grounder. McLean walked and Graham scored the runners with a triple before the side was retired.

Georgetown had a fine chance in the sixth, but threw it to the winds without scoring. Duplin was picked off at second base, pitcher to shortstop, and the next two batters singled in vain. G. U.'s last two runs came in the eighth inning on one hit, a wild pitch by Yaeley and an error on Kirkleski.

Georgetown.	AB	H	O	A	Lafayette.	AB	H	O	A
McLean,cf..	4	0	2	0	Koch,ss......	5	1	1	3
Odlum,rf...	2	0	0	0	Wilson,1b....	5	2	9	1
Graham,1b..	4	1	8	2	Grube,c......	4	2	10	0
O'Neil,2b....	4	1	3	3	Thompson,cf.	3	1	3	0
Nork,3b.....	5	1	1	3	Kirkleski,2b.	4	1	2	1
Duplin,lf....	4	3	2	0	Sarni,lf.....	5	3	1	0
Phelan,c....	3	2	5	0	Chimente,3b.	5	2	1	1
Donovan,ss..	3	1	4	3	McGarney,rf.	5	1	0	0
Ed'ston,p...	1	0	1	1	Morrison,p..	3	0	0	4
*Glenn......	1	0	0	0	Yaeley,p.....	1	0	0	1
Loughman,p	0	0	0	0					
Hines,rf....	2	0	1	0	Totals....	40	13	27	11
Burch,p....	1	1	0	0					
Totals...	34	10	27	13					

Georgetown....	0	0	1	0	4	0	0	2	0	—7
Lafayette......	0	0	0	4	3	0	0	5	0	—11

*Batted for Edmonston in fifth inning.

Runs—McLean, Duplin (2), Phelan, Donovan (2), Glenn, Koch, Wilson. Errors—Hines (2), Nork, Phelan, Donovan, Wilson, Chimente, Grube (2), Thompson (2), Kirkleski, Sarni (2), McGivney, Yaeley. Two-base hits—Wilson, Sarni (2). Three base hits—Graham, O'Neil. Home runs—Phelan, Duplin, Grube. Stolen bases—O'Neil, Donovan, Sarni. Sacrifices—Odlum, Kirkleski. Double plays—Nork to O'Neil to Graham, O'Neil to Graham. Left on bases—Georgetown, 6; Lafayette, 6. First base on balls—Off Edmonston, 1; off Morrison, 2; off Yaeley, 3. Hits—Off Edmonston, 7 in 5 innings; off Burch, 1 in 1 inning; off Loughman, 5 in 3 innings; off Morrison, 7 in 5 2-3 innings; off Yaeley, 3 in 3 1-3 innings; off Burch, 1 in 1 inning. Hit by pitched ball—By Edmonston (Thompson, Grube). Struck out—By Edmonston, 3; by Loughman, 1; by Morrison, 4; by Yaeley, 5. Wild pitch—Yaeley. Winning pitcher—Morrison. Losing pitcher—Edmonston.

HOLY CROSS TWIRLER SUBDUES C. U. NINE

(CONTINUED FROM PAGE 15.)

cal moments, while the Holy Cross outfielders made a number of spectacular catches. Although he struck out seven men, the Holy Cross pitcher also walked seven, hit three and made one wild pitch.

In all, seventeen hits were made by Holy Cross. These included home runs by Savage and Doherty, triples by Fons and Dobens and a double by McEntee. Most of the hits were clean, but a faster infield would have stopped many of them.

Everything seemed to go wrong for Catholic University in Holy Cross' big fourth inning. The Worcester College batters were hitting the first ball pitched, and fairly tore around the bases after dropping safe flies over the infield and driving sharp grounders through the infield.

Foley, Catholic University center fielder who suffered a broken ankle in the Army game Saturday, was sorely missed. Mansfield played center instead of right, and misjudged two fly balls, while Belfi, substitute, who took Smith's place at second base as Smith went to right field, made two bobbles.

Holy Cross.	AB	H	O	A	Catholic U.	AB	H	O	A
Harrell,ss...	5	1	2	2	Doyle,lf.....	1	0	2	0
Wise,2b.....	5	2	5	4	Keale,1b....	4	0	6	1
Savage,cf...	5	2	2	0	Smith,rf....	3	0	0	0
Dobens,rf...	3	1	1	0	Mansfield,cf.	3	0	2	0
Doherty,c...	3	2	0	1	Long,3b.....	5	1	3	2
McEntee,1b.	5	2	7	1	Belfi,2b.....	1	0	0	0
Hurley,lf...	4	2	2	0	Hartke,ss....	2	0	2	4
Cohill,3b....	4	2	1	3	Tierney,c....	1	0	3	1
Fons,p......	3	2	1	0	Byrne,p.....	1	0	0	0
Phelan,c....	2	1	6	1	Manfreda,p..	2	0	2	0
					Ryan,p......	1	0	0	1
Totals...	30	17	27	12	Grogan,c....	2	0	2	0
					May,2b......	1	0	3	1
					Dunn,cf.....	0	0	0	0
					Ferris,lf....	2	0	2	0
					*Bonomo....	1	1	0	0
					Totals....	30	2	27	10

Holy Cross............	0	1	3	7	0	0	1	0	0	—12
Catholic University.....	0	0	0	0	0	0	0	1	0	—1

Runs—Wise (2), Savage (2), Fons (2), Harrell, Dobens, Doherty, McEntee, Hurley, Cohill, Smith. Errors—Belfi (2), Hartke (2), Mansfield, Long, Cohill. Two-base hit—McEntee. Three-base hits—Fons, Dobens. Home runs—Savage, Doherty. Stolen bases—Savage, Doherty, Hurley. Double plays—Wise to Harrell to McEntee; Cohill to Wise to McEntee. Left on bases—Holy Cross, 7; Catholic University, 10. First base on balls—Off Fons, 7; off Byrne, 2; off Manfreda, 1; off Ryan, 2. Hits—Off Byrne, 4 in 3 innings; off Manfreda, 7 in 1 inning; off Ryan, 6 in 6 innings. Hit by pitched ball—By Fons (Mansfield, May, Belfi). Struck out—By Fons, 7; by Byrne, 1; by Ryan, 4. Wild pitch—Fons. Passed ball—Grogan. Losing pitcher—Byrne.

GEORGETOWN A. C. DRILLS.

The Georgetown A. C., formerly known as the Knickerbockers, will practice Sunday at 10:30 o'clock in the hollow. All players and candidates are requested to be on hand.

CAPT. WOLFE CUE VICTOR.

Capt. Charles Wolfe last night defeatured A. B. Fouts, 200 to 164, in the 18.2 balkline billiard tournament at the Lewis & Krauss parlors.

TROUSERS
To Match Your Odd Coats
EISEMAN'S, 7th & F

Everything for Every Sport
Baseball, Golf,
Tennis Racquets
Restrung
Special Discount for Clubs
Geo. A. Emmons
818 14th St. N.W.

Sport "Crepe" Soles
for
Golf and Tennis
Footwear
"Rapid Repair Service"
Selis Shoe Repair Shop
808 14th Street N.W.

THE GUMPS (You'll chuckle with delight at the delightful humor of The Gumps on Sunday—exclusively in The Washington Post.)

ELLA CINDERS—The Verbal Volcano (Ella Cinders gets a full page—and is worth it—every Sunday in The Washington Post.) By Bill Conselman and Charlie Plumb

GASOLINE ALLEY (Walt and Skeezix will make you laugh in their full-page comedy in The Washington Post, Sunday.) A Wet and Dry Issue

MINUTE MOVIES All rights protected by the George Matthew Adams Service. Trade Mark Registered U. S. Patent Office. By Ed Wheelan

CICERO SAPP (See "Hairbreadth Harry," a full page in the colored comic section of The Washington Post, Sunday.) By Fred Locher

Golf Bag
and
4 Genuine, Guaranteed
"St. Andrews" Clubs
50c Cash $8.75 50c a Week
A value that is hard to duplicate! To see them is to recognize their superiority! None sold for cash! One to a customer; none to dealers.
MARX JEWELRY COMPANY
701 7th St. N.W.

MINUTE MOVIES (Sunday there's a page of Winnie Winkle in The Post.) A Business Proposal.

Magazine Page of Fashions and Features

"FALSE LOVE AND TRUE"

By CAROLINE BEECHER

SYNOPSIS.

Bab Livingston's maiden aunt, Alice, who had brought her up so carefully, died on Bab's eighteenth birthday, the day of her coming-out party. Her aunt had lived well on an annuity, but there is only $240 left for Bab. She goes to New York, and, inexperienced in business, finally gets work at $15 a week, then $20, answering the phone for Mr. Marvin, in what she thinks is a broker's office. A $52 hotel bill sends her to a $10 furnished room. After two chance meetings, the lonely girl accepts the invitation of Bob Thornton, artist, about 30 years old, to dine and dance. George Allison, a home-town boy, calls and suffers by comparison with the lively Bob. Edward Clark, associate of Marvin, tries to make a dinner engagement, but instinctively she dislikes him. Bab goes to the Ritz with Bob, and meets Matt Waters, and he makes an engagement with her.

Bob hugs and kisses her when they part and, despite herself, she thrills to his caresses. Marvin's violent lovemaking angers her, and she quits her job. She takes a cheaper room. With Bob in mind, she refuses when Matt asks her to marry him, but they are still good friends. She reads of Marvin's arrest as a bootlegger. Meeting Clark by accident, she reluctantly has luncheon with him, but she is hungry and has only $10 left. She plays the piano at a movie house and works evenings. When Bob next sees her he talks of the beauty of the society girl whose portrait he is painting. At a party at the apartment of Irene Copeland, Rosenblatt's stenographer, there is drinking and peting. She learns that Harry Jessup pays Irene's bills. George Monroe takes her home in a taxi and makes love. She shares a room with Peg Andrews, a blunt-spoken girl she met at Irene's party. Peg is a good cook, and they live cheaper.

Bob sends roses on Bab's nineteenth birthday, but breaks a dinner engagement. Peg gets up a party with flasks. A roomer objects to the noise, and calls the police station. Bab slips out unnoticed, and after the party is broken up by a policeman, tells Peg she is going back to her old rooming house. Irene tells Bab she is squeamish. Matt calls.

Caught off guard while dining with Matt, she gives her address to Clark. It is evident that Matt is going to propose again. "Please don't ask me again," she tells him. "It hurts to keep saying 'No.'" She finds roses from Clark when she returns home. Bab had gotten Bob's address from Matt.

She goes to see Bob. He kisses her, and tells her nice girls don't go to studios. Puzzled, she wonders about the girls he paints. She feels she has made herself cheap. She waits a week before he calls.

"Trying to come that game—I won't bother you any more," is Bob's angry good-by when she refuses to let him kiss her. Matt says a girl who allows a man to kiss her cheapens herself.

Weeks pass, and she hears nothing from Bob. In desperation, she goes out with Clark, a man about 40. He tells her he loves her, is married, but wants to take her away from the miserable movie house and take care of her. Bab jumps out of his machine.

CHAPTER XXVII.

A GRINDING of brakes. Mr. Clark was beside me.

"My God, Bab Are you hurt?" He raised me in his arms, lifted me into the car. His face shone deathly in the moonlight.

"Take me home," I sobbed. "I hate you!"

"All right—you are sure you're not injured?"

"I wish I had been killed!" I declared, trying to calm myself. I wasn't at all injured. He had been driving very slowly. The ground where I fell was grassy, soft.

Now he looked angry—almost frightened.

"What on earth did you do a thing like that for? You might have made trouble for us both. You shouldn't be so alluring——"

"Don't talk to me! Take me home or I'll jump again!" I interrupted him.

"My God, Bab! Are you hurt?" He raised me in his arms, lifted me into the car. His face shone deathly in the moonlight.

He gave me one look, then stepped on the gas. He didn't speak again until we reached the house.

"You gave me a nice fright," he said, barring my way. "But if ever you change your mind, Bab. If you want me, all I can give you of ease and comfort, you know where to find me. Think it over, Bab. Money, jewels, everything." He raised his hat. His whimsical smile curled his lips.

I stumbled into the house; up the stairs.

How dared he? A married man! Oh, why had I gone with him? Surely I had given him no reason to think he could say such things to me—no reason to think I was that kind of a girl.

Suddenly I remembered how a married man at home had been finally forced to leave town because of an affair with a girl. I was young at the time, about 14, but I recalled the gossip. Later the girl had left too, and the man's wife divorced him. There was a terrible scandal.

Perhaps that girl didn't know he was married when she went with him.

How was a girl to known whether a man was married or not in a place like New York, unless he told her?

I cried softly, remembering the spell the evening had cast upon me; the content I had felt. What did it all mean? Life—everything? Was life nothing but a continuation of such disappointments—such incidents? My life?

I had been happy with Bob—he no longer sought me. I had thought to find happiness with Peg Andrews and her crowd—only to be shamed. I had trusted Mr. Clark in spite of my feeling that he wasn't to be trusted. Not 20 years old, and life was so hard Disillusion. I might live to be old. What had I to look forward to? Poor. Alone

Suddenly a feeling that nothing mattered. No one cared what I did. I had tried to do right; tried to do as Aunt Alice would want me to. I had given up wild arties. I had refused to longer cheapen myself with Bob I was right back where I was when I first came to New York—save for unpleasant experiences. I was alone Desperately lonely.

I had tried to walk in the light; but the shadows refused to stay behind me It didn't matter what a girl in my position did. There was not one in all the world to care.

I slept badly and awoke unrefreshed. I dressed, hating the dark blue dress I had been obliged to buy. A ready-made thing. Cheap material. Only my coming out dress was left of all I had brought to New York.

And that would soon be old style.

I never had worn ready-made clothes Aunt Alice never had cared for them. Thought them extravagant; not practical. Good material, well made clothes had always been mine. Now this was the best dress I had. Grimly I thought I was lucky to have saved enough to buy it.

That day I met Mrs. Hunter. She asked me to have dinner with her at her home. At first I was going to refuse, then I thought of how good Mr. Hunter had been to me, and I said:

"I'd love to Mrs. Hunter."

"Don't let her talk you dumb about the kid," Mr. Hunter cautioned as we left.

That little four-room flat was very simple, but comfortable. Neat as could be. The baby was a darling, just beginning to talk. Mrs. Hunter did talk of the baby, but she also talked of her husband.

"We are so happy," she said. "Sometimes I am almost afraid I am too happy. Jim is so good, and we have a nice home. We had a hard time at first, Miss Livingston. But everything is all right now. Jim has a steady job. I am well again, and we can begin to save so we will have money to educate Junior."

She cooked the dinner while I played with the baby. And such a good dinner. Chops, potatoes, asparagus, and a lemon pie. I was ashamed I ate so much and told her:

"Everything tastes so good. It's the first real home dinner I have had since coming to New York. In a real home," I added, thinking of my dinners with Peg.

"Jim likes my cooking," she replied, flushing a little.

I was envious. She was a plain little woman. Had been a waitress in a restaurant when she met Jim," she told me. "A country girl who had felt she must shift for herself because there was such a large family at home. But she fairly radiated happiness; love for her Jim.

"You will come often?" she asked when I left. "Jim thinks so of you—you were so good to take his time when I was sick. It's nice too, to have some one young to talk to. I don't know many people. Not that Jim isn't enough," she hastily added, "but it's nice to talk to a girl." She was only two years older than I.

"If you will let me," I replied. Then impulsively I kissed her.

So Jim thought a lot of me. What would her honest Jim say if he knew? Wild parties. Petting. My experience with Edward Clark. Would he want me to know his wife?

(Continued tomorrow.)

BEAUTY AND YOU

By VIOLA PARIS

AFTER THE SHAMPOO

STATISTICS tell us how many dollars a year women spend in beauty culture establishments. But no statistician has gone out of his way to make public the number of women who perform their beauty rites at home. And it is to the woman who performs at least one of those rites—the shampoo—at home, that this article is addressed.

Many a shampoo follows the path to success up until the moment of drying the hair. The woman has made use of the information absorbed from my previous articles on the care of the hair; she has given her scalp an old massage before washing the hair; and she has been careful not to apply the cake of soap directly on the hair or scalp. Every vestige of soap has been rinsed from the heir, when—dreadful climax—she connects and uses the little electric gadget that blows her hair thither and yon until it is dry. Another time, if the shampoo had been performed at night, she probably would have bound her hair with a light towel and gone off to bed!

Two things the scalp most certainly must have: sunlight and ventilation! The electric blowing arrangement used in many homes and, unfortunately, in most of the beauty shops, tends to make the scalp too dry, and, incidentally, has the same effect upon the skin of the face. No electric drier, to date, has effectually replaced the benefits of sunlight for the hair and scalp.

Furthermore, the hair is so much blown around that the proud possessor of a little wave has often come to grief when it has been found that the drier literally stretched or blew the wave out—to nowhere.

If you have your hair taken care of, let me urge you to insist upon your hair being dried by hand. Often the operator will plead that much time is taken up with hand drying, and that the other way is just as good. Stick to your point—it will pay you to stand adamant.

After the hair has been given its final rinse, squeeze out as much of the water as you can, using a towel that will not give off lint. Next, shake your hair free and sit so that the sunlight streams on your hair. If possible, avoid the straight midday rays, which, in the summer time, are a bit too strong for the uninitiated scalp. If it is not practical for you to go out of doors, sit next to the window, open if possible, and run your fingers lightly through your hair. Gentle massage is especially good at this time when the scalp is loosened.

And just before the hair is entirely dry, part it as you wish to wear it, and let it remain that way until completely dry. This little thought in time makes the hair more tractable—the same theory setting the hair when it is water waved.

To counteract the first unwieldiness, you might use a bit of brilliantine on your hair. The correct way to apply brilliantine is to pour a few drops in the palm of your hand, and then pass it over the top of the brush bristles or the tines of the comb. This manner of application prevents the oily appearance sometimes noted and does not streak the hair.

Dear Viola Paris: Will you please give me a little advice on the care of the hair that is very wiry and hard to manage? What is the normal amount of hair that falls in shampooing and combing? Is it possible that hair will gradually fall out and be replaced by new hair that is curly? After I shampoo my hair, I wear an old felt hat (punched full of holes) for about twelve hours. Otherwise my hair will not lie flat. JOHN.

Answer—Some of the advice given in today's article applies to your case. I hope that you have found a shampoo preparation that agrees with your hair and leaves it soft. The liquid preparations are usually best. Your method of "setting" your hair seems somewhat harsh to me. After the heir is dry, rub a little pomade into the scalp, separating the hair in various parts. Apply brilliantine to the hair itself, as described in the article above. Next, dip a clean comb in very hot water, and pass through the hair, finishing with vigorous brushing. Arrange the hair as you wish it to be and let it dry that way—if need be, wearing a heavy net over the head for a little while.

No set amount can be designated as the normal hair fall. A little hair naturally comes out in washing and brushing. If the general amount doesn't seem to be lessened, then the condition is normal. It is hardly likely that straight hairs will be replaced by curly ones; but, if the hair has any tendency to curl, a natural wave can sometimes be induced by patient training.

(Copyright, 1927, by Vogue.)

Two Minutes to Marry.

Knoxville, Tenn.—It takes less than two minutes to get married in Tennessee, according to Harvey Hall, county clerk.

Madelon

Has a New

Georgette Jacket Frock

—In the mode of Easter Day, but so different. This exquisite three-piece frock of black and orange flowered georgette is dainty to its very hem. The ruffled collar and jabot, the orange georgette slip, the flowered skirt of tiny pleats, the pockets on the jacket, and even an adorable corsage—every detail is faultless.

$39.50

Misses' Frock Shop—Third Floor.

Jelleff's

A FASHION INSTITUTION

Mr. Work's Pointer On Auction Bridge

THE pointer for today is:

In some hands Dummy should play an unnecessarily high card on the first trick in order to obtain the lead.

As an illustration of this pointer, take the following deal:

	♠ A-Q-10 ♡ 9-5-3 ◊ 8-6-4-2 ♣ J-7-6	
♠ 7-3 ♡ 8-4-2 ◊ 10-7-3 ♣ A-Q-10-5-4	North / West / East / South	♠ 8-6-5-4-2 ♡ K-J-7 ◊ K-9-5 ♣ 3-2
	♠ K-J-9 ♡ A-Q-10-6 ◊ A-Q-J ♣ K-9-8	

With South playing a No-Trump contract, the Five of Clubs would be West's original lead. The Declarer, using the Rule of Eleven and subtracting five from eleven, would know that there are just six clubs higher than the card led, not in the hand of the leader; and as all of them are in Closed Hand and Dummy, East can not hold any Club higher than the Five, so the trick can be taken with the Eight in the Closed Hand. But it is in the Dummy Hand, not in the Closed Hand, that the next lead is desired; by overtaking each time, Dummy has three entries in Spades, but may need four—two leads of Hearts and two of Diamonds. Playing the Jack of Clubs on the first trick will not affect the number of Club tricks to be won by Declarer, so Dummy should win trick 1 and, trick 2, lead a Diamond. When the finesse wins, trick 3 should be used to give Dummy the lead with a Spade; trick 4, lead a second Diamond and again finesse; trick 5, lead Ace of Diamonds to see if adverse Diamonds drop; and trick 6, utilize Dummy's second Spade entry. Dummy having another entry, do not now cash Dummy's thirteenth Diamond and force an awkward discard from Closed Hand; but lead a Heart, and having less than nine in the two hands, take the double finesse (playing the Ten). When that wins, use Dummy's last spade entry, cash the thirteenth Diamond, discarding a Club from Closed Hand, lead another Heart and make a Small Slam by the fortunate break of Hearts.

(Copyright, 1927)

Daily Cross-Word Puzzle

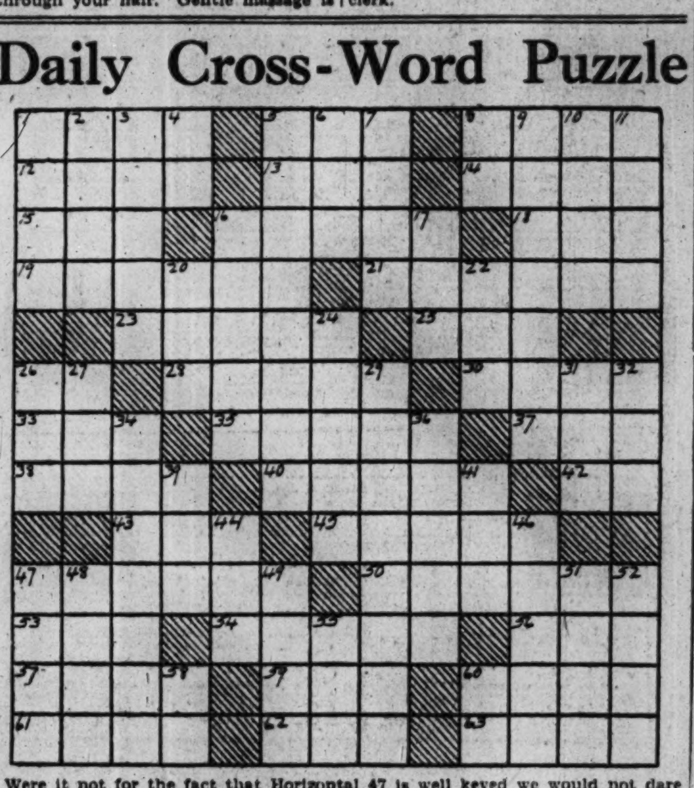

Were it not for the fact that Horizontal 47 is well keyed we would not dare spring so unusual a word on an unoffending public.

HORIZONTAL.

1 To shut with force
5 European bird of crow family
8 Image of a divinity
12 Facile
13 Anger
14 Transition stage in the formation of glacial ice
15 Ingenuity
16 On the move
18 Human beings
19 Gibes
21 Pillage
23 Fumed
25 Aeriform fluid
26 Toward
28 Wandered
30 For fear that
33 To furnish with weapons of defense
35 Male singer
37 Petition
38 To resound
40 Competitor
42 Personal pronoun
43 To spread abroad
45 Measured
47 Preserved in pots
50 Small rolls of tobacco
53 Exist
54 To forbid
56 Park where animals are kept for exhibition (ab.)
57 To clothe
59 To wager
60 Retained
61 Otherwise
62 To discern
63 Poems

VERTICAL.

1 Unites by stitches
2 Has reclined
3 A flower
4 Possessive pronoun
5 To separate
6 Practice skill
7 Dam across a stream for catching fish
8 Within
9 Passes by bequest
10 Place for baking
11 Unaspirated
16 Slang of the underworld
17 A fragment
20 Attention
22 Confederate
24 Coarse cotton drilling
26 To find an outlet for
27 Native form of metal
29 Home for pigeons
31 To bring together into one whole
32 Golf mound
34 Subjects to one's will
36 Proportion
39 Hazard; fate
41 A limb
44 Damp
46 Stupefied
47 Boy in livery
48 Verbal
49 Strikes gently
51 Part in a drama
52 Covers with turf
55 An insect
58 Exist
60 Exclamation

SOLUTION OF PRECEDING PUZZLE

■	C	U	R	T	■	L	A	R	D	E	R	■
C	O	R	E	A	■	A	R	O	U	S	E	S
O	N	■	D	R	A	Y	■	W	E	■	A	T
A	S	S	■	T	H	E	N	■	L	I	C	E
S	O	P	S	■	A	R	E	S	■	T	H	E
T	R	I	P	S	■	S	E	N	T	■	E	R
S	T	E	R	E	S	■	D	U	R	E	S	S
■	■	R	I	M	E	S	■	B	I	B	■	■
F	A	S	T	E	N	E	D	■	M	O	S	T
L	I	■	E	S	S	A	Y	S	■	N	O	R
A	D	O	■	T	E	N	E	T	S	■	B	O
T	E	A	S	E	■	C	R	O	O	K	E	D
■	S	T	I	R	■	E	S	T	H	E	R	■

(Copyright, 1927)

NOW, I'LL ASK ONE!

Editor's Note.—Everybody's doing it! Get in the swim. Test your own knowledge—and that of your friends. It is a delightful game and is educational at the same time. Printed below are ten questions—with the answers on the last page.

QUESTIONS.

1. By what nickname is Thomas A. Edison sometimes called?
2. What event is commemorated on November 11?
3. From what States are the following senators: (a) Royal S. Copeland, (b) James Couzens, (c) Pat Harrison, (d) Reed Smoot?
4. Who is football coach at the University of Michigan?
5. With what sport are the following men identified: Watson Webb, Thomas Hitchcock, Malcomb Stevenson, Devereux Milburn?
6. What former President of the United States was often caricatured holding a big stick?
7. In what city is the Smithsonian institution?
8. What popular weekly magazine was founded by Benjamin Franklin?
9. What is the record, within 48 hours, held by Edward S. Evans and Linton Wells, of the United States, for encircling the globe?
10. Who wrote "The Song of Hiawatha?"

WIVES OF TOMORROW

By FRANCES M'DONALD

The Rights of Youth.

MY Dear Miss McDonald: I have two daughters, 19 and 24 years old. They are both clever, attractive girls, who go to business and have excellent positions. But they insist upon having a great many men callers, especially the older one. She is not satisfied unless she goes out some place about four times a week. I would not mind if it was some worth-while man that she cared for as that would be some excuse. But it is one man tonight and another the next time. These men are all right, but what is the sense of it? She loses her sleep—and what does it get her? She says that she "knows what she is doing" whenever I speak to her. But does she know? And am I to have nothing but men playing the phonograph every night the rest of my life? I get awfully sick of their senseless talk and feel that they will never mean anything to the girl except a good time. Every night after these men go or rather after I send them home I talk to her and last night she slammed the door of her room in my face for answer. I had offended her by sending her friends home at 11 p. m. What would you do in my place—as I do not seem to count at all?

MOTHER.

In your place I should try to remember that having brought two beings into a world they knew nothing about, and having done so without their consent or approval I was in a measure bound to make their plight as endurable as possible. And further, if I found that happily they were enjoying the experience of living in the world and mingling with other humans I should be thankful. And, if further still, I found that they liked to bring their friends home rather than entertain them in a closed car parked along some dark roadside I should be doubly grateful and should feel that fate had been kinder to me than to many a mother. And I should make these strange young women who happened to be by chance my daughters, and the strange young men who happened to be by chance their friends, as welcome as I could—so that I should indeed count very much in my home. Incidentally, I should make my room a sitting room so that I might enjoy my evenings in my own way in that room. And I should do all of this because I was a mother by my own choice, and obligated to those who were daughters without any choice. And I hope you will do as I would so that your hom may remain a happy one.

JUST FOLKS

By EDGAR A. GUEST.

GOOD FRIDAY.

Dark day of grief and doubt,
And bitterness and rage
When malice stalks about
And hatred holds the stage
Come clouds and shut from view,
The deeds which men will do.

In ignorance they jeer,
In malice they despise.
With cruel thorn and spear
The throng in madness flies
At One, Whose gentle hand
It could not understand.

Along the dusty road
His heavy cross He bears.
Men stone and ply the goad,
Make mockery of His prayers.
And to the hour He dies
Taunt Him with ribald cries.

Soon from His lips there fall
These gentle words and true:
"Father, forgive them all,
They know not what they do."
Nor did they know that day
That Him they could not slay.

The strange, mad mob departs
And quickly is forgot,
Of all those cruel hearts
One is remembered not.
He lives they crucified!
It was their doubt which died.

(Copyright, 1927, Edgar A. Guest.)

Post Classified Ads are on the job from morning until night.

HOW TO KEEP WELL

By DR. W. A. EVANS

Another Opinion on T-B Contagion.

LAST week we gave some observations by Maher and Ronzani to the effect that consumption was not very contagious, particularly among adults. Some suggestions which grew out of these observations and opinions were that we should fight dusty air as the paramount means of controlling consumption; that we could relax the quarantine of adult consumptives, and, finally, that children who react to tuberculin could be allowed around adult consumptives with reasonable safety.

Here are some recent observations and opinions which are almost diametrically opposite to those of Drs. Maher and Ronzani. We should consider both opinions before deciding what course to pursue.

Dr. Opie and his associates say their studies have definitely shown that "latent tuberculosis is transmitted both to children and to adults. Though in most instances it is hidden, it not infrequently produces manifest disease." This, put in a simpler way, means that both children and grown people who are in close contact for a long time become infected. As a rule, the infection does not go as far as causing what is known on the street as consumption, though in some cases it does. There is not much chance to tell which cases will become actively consumptive and which will remain passively so.

Dr. Opie added careful X-ray examinations of the chest to physical examinations, test of the sputum, and tuberculin testing in diagnosing the disease. Most of the apparent contradiction between his opinion and the opinions of others is due to the weight he gives to the X-ray pictures of the chest. If he finds a shadow just below the collarbone in his X-ray pictures of people exposed to consumption he concludes not only that they are infected but also that they are quite likely to develop what he calls "manifest" tuberculosis. He also places considerable value as signs on pictures which show heavy shadows behind the breast bone a little above the nipple level.

Again giving considerable weight to the X-ray shadows, he thinks husbands are very apt to catch consumption from their infected wives, and vice versa. One-half of all the exposed become infected.

He thinks nearly all children who are in homes where there is a case of consumption get latent tuberculosis. Adolescents and grown people are in considerable danger also. But prolonged exposure is necessary to bring about what Dr. Opie found. In his cases, where the heavy shadows were found behind the breastbone, the exposure had lasted four and a half years. In those where the shadows were located on the sides of the breastbone, just below the collarbone, exposure had lasted nearly nine years.

MILK DIET NOT COMPLETE.

M. T. writes: I have been told that it is possible to live on a diet of milk exclusively without injuring the health in any serious way.

REPLY.

It is possible for a while. As soon as the body's reserve of food elements not contained in milk is exhausted, trouble will begin. The milk figure is not stylish A person who lives largely on milk becomes very expansive in the midzone or—in plainer terms—pot-bellied.

HOW TO LIVE LONG.

H. F. writes: 1. What are the things that help toward living a long life?

2. Does outdoor work and less excitement help?

REPLY.

1. First comes having the right ancestors. After that come careful living, underweight, regular bowel habits, moderation in eating and drinking, exercise and cheerfulness.

2. Yes—to a degree.

There is wisdom in buying a good used car. Purchases at net value are available at the lowest prices ever—listed in Post Classified Ads.

Conduct and Common Sense

By ANNE SINGLETON

EYES AND NO EYES.

DID you ever notice how little attention most people give to the manual work they do while they are doing it? If it is something usual, which is repeated every day, they divorce their minds entirely from it and let their hands act for them. Sometimes these trusty members accomplish their task and sometimes they do not.

I watched a housemaid the other day as she came to pull up my blinds and open the shutters. The blinds happened to be up; they had not been lowered at all that night for some reason, but she never noticed that. She pulled them down because she was accustomed to go through a motion at that point and then pulled them up.

The waitress in setting the breakfast tray almost always put on the same implements no matter what food was supplied. A knife and fork are all very well if you are going to eat something for which a knife and fork is used, but with boiled eggs or cereal and cream neither would help very much. She never took the trouble to say to herself, "Now, what am I serving and what will be needed with it?" She mechanically put on a certain set of implements. You see this constantly with people who don't reason out the requirements for their table. They throw a handful of knives, forks and spoons on the sideboard and never consider what the courses are going to be.

In all house service, I find this unobserving quality. The woman who cleans the floor leaves the mark of four black finger tips on the door edge and never sees it. The woman who cleans the doorknob leaves white powder marks on the woodwork all about it and doesn't notice. No sort of brain direction is used. They feel their way through the day's work and use no intelligence if they can help it.

Now, whatever fault may be found with the people falsely called the leisure class (for there are few busier classes), they do at least coordinate. And I'll venture to affirm that if you'd ask any one of them to do her servant's work, she'd lay it out more intelligently, do it better and have more time to herself than half those who think they are professionally trained.

(Copyright, 1927, by Vogue.)

For Country Club

SUZANNE is very much pleased with her new sports costume. She has worn it to lunch at the Country club, and it has scored a distinct success.

The smart three-quarter coat, with its cardigan neckline, is of bright blue crepella; the sleeveless blouse and the box-pleated skirt are of creamy white crepella. The trimming bands on the blouse match the coat. The hat is a cream-colored felt, and she wears the brown and white shoes, with a high all-leather heel, that are smart with all her sports clothes.

The picture is a double exposure of Suzanne. At the right you see her just as she stepped out of her roadster. Her gloves are white washable doeskin.

At the left you see her without the coat. She is considering a game of golf.

"But not in these shoes, Suzanne," said one of her friends, who feels that Suzanne's knowledge of clothes is just a bit too perfect, anyway, and would rather like to catch her napping.

"Of course not, my dear," says Suzanne cheerfully, "I always keep my rubber-soled golf shoes in my locker!"

(Copyright, 1927, by Vogue.)

SALT RISING Bread
GENUINE GLUTEN Bread
BARKER BAKERY
14th—14th N. Y. Ave.

The FEDERAL-AMERICAN SAFE DEPOSIT VAULT
Is One of the Finest in the Entire Country.
Perfect Protection

MODISH MITZI

Mitzi Traps Some Snakelike Accessories

By Jay V. Jay

It all began by Mitzi getting a coat trimmed with snake skin. The snake skin suggested harmonizing accessories, which necessitate shopping. They aren't hard to find, because they are new, smart and destined for a fashionable existence. Notice the hat Mitzi wears, with the crown creased on one side.

The bags, gloves and belt are of simulated snakeskin. You can find them in any shade so that they will match or, as the most popular fashion term is, "harmonize." For her coat, trimmed in snakeskin, she will add the gloves, the pocketbook and even a little cigarette case.

The hat trimmed with snakeskin must not be overlooked. The one Mitzi has acquired is of straw trimmed with snake on the crown and the brim. It is easier, far easier, to find snakes in the shops than to find them in the grass, since this new mode was introduced.

"Snakes," Mitzi murmurs in her sleep "water snakes," which greatly disturbs Aunt Sophia. "Dear me, is the child going to be delirious again," she wonders. It's not that kind of a dream though. It's really quite pleasant, because, as Mitzi says, when she wakes up, "they all harmonized."

Tomorrow—Easter Bonnets.

(All rights protected by The George Matthew Adams Service—Trade Mark Registered U. S. Patent Office)

CONSOLIDATION VOTED BY MORTGAGE COMPANY

Washington Firm to Merge With Corporation in Norfolk, Va.

ACTIVE DAY ON EXCHANGE

By F. W. PATTERSON.

By the unanimous vote of an overwhelming majority of the preferred and common stockholders of the Mortgage Bond & Guaranty Corporation, the merger of this Washington company with the Mortgage Security Corporation of America, Norfolk, Va., was agreed upon yesterday.

Ninety-three per cent of the preferred stock of the Mortgage Bond & Guaranty Corporation and 89 per cent of the common stock were represented at the adjourned meeting of the stockholders held in Alexandria, Va., yesterday morning, and all of this stock was voted unanimously in approval of the proposed merger. This unexpectedly large vote follows close upon the unanimous approval of the merger project by the officers and directors of the Washington company.

The next step in the proceedings [illegible] be taken in Norfolk this morning, wh[illegible] the stockholders of the Mortgage [illegible]curity Corporation of America will m[illegible] to vote for or against the consolidat[illegible] In view of the fact that the board [illegible] directors of the Norfolk company recently approved the proposed merger plans, it is expected that the stockholders' meeting this morning will confirm the action of the board, and bring about a consummation of the consolidation of the two companies.

Becomes Largest in Country.

The merging of these two mortgage companies will create the largest corporation of its kind in the country. The Mortgage Security Corporation of America was the pioneer in the field of insured mortgage bonds and, in the fifteen years of its successful operation, has built up a paramount position in the investment field for this type of security.

It was learned yesterday that the merging of the Mortgage Bond & Guaranty Corporation with the Mortgage Security Corporation of America will not curtail the activities of the larger company in the Washington field. It is the purpose of the corporation to maintain an active organization and permanent quarters here. Fernand Petit, vice president and secretary of the Mortgage Bond & Guaranty Corporation, will be affiliated with the larger company, and various members of the local directorate will be elected to the board of directors.

Officers of the Mortgage Bond & Guaranty Corporation of Washington are, Harry A. Kite, president; Appleton P. Clark and Hugh A. Thrift, vice presidents; Fernand Petit, vice president and secretary. The officers and the following form the board of directors: C. S. Taylor Burke, Clarence F. Donohue, J. S. Gruver, Frank J. Hughes, Frank P. Morse, W. O. Pierson, James H. Preston, George E. Walker, William D. West and Judge Daniel Thew Wright.

Capital Traction Still Leader.

Capital Traction again appeared as the market leader in yesterday's session of the Washington Stock Exchange, but the interesting development of the day's trading was the reaching of a new high by Chevy Chase Dairy preferred, one of the newer listings on the exchange.

The traction shares began the day ⅛ up over Wednesday's close, with two lots moving at 105¼, a single sale of 30 shares was recorded at 105⅛, while two more sales of 30 shares each were made at 105. The stock was marked up at close 105 bid and 105⅛ asked. The stock of Chevy Chase Dairy is closely held and fewer shares have found their way to the local market since it was admitted to trading, but each offering has found a ready purchaser at an advanced price. The sale of yesterday was recorded at 103, a half-point advance over last preceding sale.

Washington Railway & Electric preferred was in good demand and sold firm at 92, while Potomac Electric Power preferred was unchanged at 108¾. Mergenthaler Linotype was strong with 10 shares moving at 109½. Commercial National Co., preferred, sold in two 10-share lots at recent level of 101, while Lanston Monotype, with 48 shares moving in two lots, moved at 95. Federal-American National Bank sold to the extent of 10 shares at 319, while Second National Bank changed hands at 240.

Except for a sale of Washington Gas Light 6s, of series "B," at 105⅛, the bond division was neglected.

The exchange will be closed today in observance of Good Friday, as will also the local offices of the New York Stock Exchange firms.

Telephone Earnings Gain.

The first three months of 1927 have shown a continuance of satisfactory telephone business throughout the entire Bell system, stockholders of the American Telephone & Telegraph Co. were told yesterday by Walter S. Gifford, president.

Total earnings of the company for the three months ended March 31, 1927, inclusive of dividends, interest, telephone operating revenues and miscellaneous revenues, were $52,683,360.17, as against $48,127,985.42 for the corresponding period last year. Net earnings reached $37,269,827.02, and after deduction of interest and dividends the balance for the three months was $8,623,344.02, compared with $7,100,881.32 for the corresponding three months in 1926.

Bank Directors Elected.

Stockholders of the Washington Mechanics Savings Bank elected Walter K. Bachrach, of Edgemoor, Md., to the board of directors and reelected the following members for the ensuing year: Ezra Gould, R. H. Bagby, Thomas J. Groom, Mahlon Groom, George Hayes, Charles J. Kappler, Charles H. Kindle, L. Hoyt Lamb, Jesse B. K. Lee, Edward F. Pickford, G. Bryan Pitts, J. C. Pyles, Edwin E. Roberts, E. Hume Talbert, John P. F. White, Francis P. Williams and E. S. Wolfe.

In making his report to the shareholders, Ezra Gould, president, called attention to the fact that on April 11 deposits in the institution were $1,898,921.19, a net gain for the year of $178,607.86. By the transfer of 10 per cent of the undivided profits to surplus the latter item equaled the capital and brought to the institution the title of "Honor Roll Bank" under the Treasury listings.

The reorganization meeting of the board resulted in the election of Thomas J. Groom, secretary and treasurer, to the office of vice president, and the following officers were reelected: Ezra Gould, president R. H. Bagby, vice president; Thomas J. Groom, cashier; Joseph M. McCarthy, A. S. Offutt, and L. W. Davis, assistant cashiers, and M. H. Buckingham, assistant secretary.

Tennis League Perfected.

The organization of the Bankers Tennis league was perfected yesterday and the details of the meeting will be found in the pink sheet of this edition.

Business Manager for Bank.

Paul E. Haworth, formerly of Kansas City, Mo., has been appointed manager of the new business department of Central Savings Bank, according to announcement yesterday by Francis M. Savage, president. Mr. Haworth is a graduate of the Kansas State university with a degree of LL.B. After serving with the British army in the world war, during which service he was awarded the military medal and the Gallipoli cross, he returned to Kansas City and entered the banking field. He came to Washington about a year ago with his father-in-law, James G. Strong, member of Congress from Kansas.

Reserve Consolidated Statement.

Increase for the week of $54,700,000 in bill and security holdings, $32,300,000 in member bank reserve deposits, $16,400,000 in Federal reserve note circulation and $7,500,000 in cash reserves are shown in the consolidated statement of condition of Federal Reserve banks on April 13, made public yesterday by the Federal Reserve board.

NEW YORK STOCK EXCHANGE

(CONTINUED FROM PAGE 13.)

Issue.	Sale	High	Low	Last	Chg.	Bid
St. Louis San Fran (8)	[illegible]	[illegible]	[illegible]	[illegible]	[illegible]	[illegible]
St. Louis San Fran pf.	[illegible]	[illegible]	[illegible]	[illegible]	[illegible]	[illegible]
St. Louis S. W.	[illegible]	[illegible]	[illegible]	[illegible]	[illegible]	[illegible]
St. Louis S. W. pf.	[illegible]	[illegible]	[illegible]	[illegible]	[illegible]	[illegible]
Schulte Retail Strs (3.50)	[illegible]	[illegible]	[illegible]	[illegible]	[illegible]	[illegible]
Seaboard Air Line	[illegible]	[illegible]	[illegible]	[illegible]	[illegible]	[illegible]
Seaboard Air Line pf.	[illegible]	[illegible]	[illegible]	[illegible]	[illegible]	[illegible]
Seagrave Corp.	[illegible]	[illegible]	[illegible]	[illegible]	[illegible]	[illegible]
Sears-Roebuck (2.50) XD	[illegible]	[illegible]	[illegible]	[illegible]	[illegible]	[illegible]
Seneca Copper	[illegible]	[illegible]	[illegible]	[illegible]	[illegible]	[illegible]
Shattuck (F. G.) Co. (2)	[illegible]	[illegible]	[illegible]	[illegible]	[illegible]	[illegible]
Shell Union Oil (1.40)	[illegible]	[illegible]	[illegible]	[illegible]	[illegible]	[illegible]
Shell Union Oil pf.	[illegible]	[illegible]	[illegible]	[illegible]	[illegible]	[illegible]
Shubert Theater Corp. (5)	[illegible]	[illegible]	[illegible]	[illegible]	[illegible]	[illegible]
Simmons Co. (2)	[illegible]	[illegible]	[illegible]	[illegible]	[illegible]	[illegible]
Simmons Co. pf. (7) OL	[illegible]	[illegible]	[illegible]	[illegible]	[illegible]	[illegible]
Simms Petroleum (1.50)	[illegible]	[illegible]	[illegible]	[illegible]	[illegible]	[illegible]
Sinclair Con. Oil	[illegible]	[illegible]	[illegible]	[illegible]	[illegible]	[illegible]
Skelly Oil (2)	[illegible]	[illegible]	[illegible]	[illegible]	[illegible]	[illegible]
Sloss-Sheffield S. & I. (6)	[illegible]	[illegible]	[illegible]	[illegible]	[illegible]	[illegible]
Sloss-Shef. S. & I. pf. (7)	[illegible]	[illegible]	[illegible]	[illegible]	[illegible]	[illegible]
So. Porto Rico Sugar (4)	[illegible]	[illegible]	[illegible]	[illegible]	[illegible]	[illegible]
Southern Cal. Edison (2)	[illegible]	[illegible]	[illegible]	[illegible]	[illegible]	[illegible]
Sou. Cal. Edis. rts.	[illegible]	[illegible]	[illegible]	[illegible]	[illegible]	[illegible]
Southern Dairies A	[illegible]	[illegible]	[illegible]	[illegible]	[illegible]	[illegible]
Southern Dairies B	[illegible]	[illegible]	[illegible]	[illegible]	[illegible]	[illegible]
Southern Pacific (6)	[illegible]	[illegible]	[illegible]	[illegible]	[illegible]	[illegible]
Southern Railway (5)	[illegible]	[illegible]	[illegible]	[illegible]	[illegible]	[illegible]
Southern Railway pf. (5)	[illegible]	[illegible]	[illegible]	[illegible]	[illegible]	[illegible]
Spalding & Bros. 1st pf. (7)	[illegible]	[illegible]	[illegible]	[illegible]	[illegible]	[illegible]
Spicer Mfg.	[illegible]	[illegible]	[illegible]	[illegible]	[illegible]	[illegible]
Stand. Gas and Elec. (3.50)	[illegible]	[illegible]	[illegible]	[illegible]	[illegible]	[illegible]
Stand. Milling pf. (6) OL	[illegible]	[illegible]	[illegible]	[illegible]	[illegible]	[illegible]
Stand. Oil Cal. (2.50)	[illegible]	[illegible]	[illegible]	[illegible]	[illegible]	[illegible]
Stand. Oil, N. J. (1.12b)	[illegible]	[illegible]	[illegible]	[illegible]	[illegible]	[illegible]
Stand. Oil, N. Y. (1.60)	[illegible]	[illegible]	[illegible]	[illegible]	[illegible]	[illegible]
Stand. Plate Glass	[illegible]	[illegible]	[illegible]	[illegible]	[illegible]	[illegible]
Sterling Products (6) XD	[illegible]	[illegible]	[illegible]	[illegible]	[illegible]	[illegible]
Stewart Warner Speed. (6)	[illegible]	[illegible]	[illegible]	[illegible]	[illegible]	[illegible]
Stromberg Carb. (3)	[illegible]	[illegible]	[illegible]	[illegible]	[illegible]	[illegible]
[illegible]	[illegible]	[illegible]	[illegible]	[illegible]	[illegible]	[illegible]
Tenn. Cop. & Chem. (1)	[illegible]	[illegible]	[illegible]	[illegible]	[illegible]	[illegible]
Texas Co. (3)	[illegible]	[illegible]	[illegible]	[illegible]	[illegible]	[illegible]
Texas Gulf Sulphur (4)	[illegible]	[illegible]	[illegible]	[illegible]	[illegible]	[illegible]
Texas & Pacific	[illegible]	[illegible]	[illegible]	[illegible]	[illegible]	[illegible]
T. & P. Coal & Oil (.60)	[illegible]	[illegible]	[illegible]	[illegible]	[illegible]	[illegible]
Tex. Pac. Land Tr.	[illegible]	[illegible]	[illegible]	[illegible]	[illegible]	[illegible]
The Fair Co. (2.40)	[illegible]	[illegible]	[illegible]	[illegible]	[illegible]	[illegible]
T'son (J. R.) Co. (3.60)	[illegible]	[illegible]	[illegible]	[illegible]	[illegible]	[illegible]
Timken Roll. Bear. (5b)	[illegible]	[illegible]	[illegible]	[illegible]	[illegible]	[illegible]
Tobacco Prod. (7)	[illegible]	[illegible]	[illegible]	[illegible]	[illegible]	[illegible]
Tobacco Prod. A	[illegible]	[illegible]	[illegible]	[illegible]	[illegible]	[illegible]
Transcontinental Oil	[illegible]	[illegible]	[illegible]	[illegible]	[illegible]	[illegible]
Transue & Williams Stl.	[illegible]	[illegible]	[illegible]	[illegible]	[illegible]	[illegible]
Underwood Type. (4)	[illegible]	[illegible]	[illegible]	[illegible]	[illegible]	[illegible]
Underwood T. pf. (7) OL	[illegible]	[illegible]	[illegible]	[illegible]	[illegible]	[illegible]
Union Bag & Paper	[illegible]	[illegible]	[illegible]	[illegible]	[illegible]	[illegible]
Union Car. & Car. (6)	[illegible]	[illegible]	[illegible]	[illegible]	[illegible]	[illegible]
Union Oil of Cal. (2.50b)	[illegible]	[illegible]	[illegible]	[illegible]	[illegible]	[illegible]

Issue.	Sale	High	Low	Last	Chg.	Bid
Union Pacific (10)	[illegible]	[illegible]	[illegible]	[illegible]	[illegible]	171¼
Union Pacific pf. (4)	[illegible]	[illegible]	[illegible]	[illegible]	[illegible]	81
Union Tank Car new	[illegible]	[illegible]	[illegible]	[illegible]	[illegible]	109
United C. Stores (2)	[illegible]	[illegible]	[illegible]	[illegible]	[illegible]	85
United C. Str. pf.	[illegible]	[illegible]	[illegible]	[illegible]	[illegible]	135⅛
United Drug	[illegible]	[illegible]	[illegible]	[illegible]	[illegible]	171
United Fruit	[illegible]	[illegible]	[illegible]	[illegible]	[illegible]	124
U. S. C. I. P. & F. pf.	[illegible]	[illegible]	[illegible]	[illegible]	[illegible]	218
U. S. Distributing	[illegible]	[illegible]	[illegible]	[illegible]	[illegible]	113
U. S. Hoff. Mach.	[illegible]	[illegible]	[illegible]	[illegible]	[illegible]	54⅛
U. S. Ind. Alcohol	[illegible]	[illegible]	[illegible]	[illegible]	[illegible]	87⅝
U. S. Realty & Imp.	[illegible]	[illegible]	[illegible]	[illegible]	[illegible]	74
U. S. Rubber	[illegible]	[illegible]	[illegible]	[illegible]	[illegible]	57⅝
U. S. Rubber 1st pf.	[illegible]	[illegible]	[illegible]	[illegible]	[illegible]	62¾
U. S. Steel Corp.	[illegible]	[illegible]	[illegible]	[illegible]	[illegible]	110
U. S. Steel Corp. new	[illegible]	[illegible]	[illegible]	[illegible]	[illegible]	171⅞
U. S. Steel Corp. pf.	[illegible]	[illegible]	[illegible]	[illegible]	[illegible]	124⅝
Utah Copper	[illegible]	[illegible]	[illegible]	[illegible]	[illegible]	132⅞
[illegible]	[illegible]	[illegible]	[illegible]	[illegible]	[illegible]	33⅞
Univ. Pipe & Rad. pf.	[illegible]	[illegible]	[illegible]	[illegible]	[illegible]	87
Util. Pow. & Lt. A	[illegible]	[illegible]	[illegible]	[illegible]	[illegible]	28¼
Vanadium Corp.	[illegible]	[illegible]	[illegible]	[illegible]	[illegible]	48⅞
Victor Talk. Mach. (3.50) XD	[illegible]	[illegible]	[illegible]	[illegible]	[illegible]	56¾
Victor T. M. pf.	[illegible]	[illegible]	[illegible]	[illegible]	[illegible]	40
Victor T. M. cv. pf.	[illegible]	[illegible]	[illegible]	[illegible]	[illegible]	94⅛
Va.-C. C.	[illegible]	[illegible]	[illegible]	[illegible]	[illegible]	100
Va.-C. C. pf.	[illegible]	[illegible]	[illegible]	[illegible]	[illegible]	78⅛
[illegible]	[illegible]	[illegible]	[illegible]	[illegible]	[illegible]	30
Vivaudou Inc.	[illegible]	[illegible]	[illegible]	[illegible]	[illegible]	34⅛
Vulcan Detinning	[illegible]	[illegible]	[illegible]	[illegible]	[illegible]	105⅛
Wabash Ry.	[illegible]	[illegible]	[illegible]	[illegible]	[illegible]	24⅞
Wabash Ry. pf. A (5) XD	[illegible]	[illegible]	[illegible]	[illegible]	[illegible]	70⅞
Waldorf System	[illegible]	[illegible]	[illegible]	[illegible]	[illegible]	94¼
Walworth Co.	[illegible]	[illegible]	[illegible]	[illegible]	[illegible]	22⅞
Ward Baking B	[illegible]	[illegible]	[illegible]	[illegible]	[illegible]	21⅞
Warner Bros. Pict.	[illegible]	[illegible]	[illegible]	[illegible]	[illegible]	21⅞
[illegible]	[illegible]	[illegible]	[illegible]	[illegible]	[illegible]	21⅞
Weber & Heilbroner (4)	[illegible]	[illegible]	[illegible]	[illegible]	[illegible]	35⅝
[illegible]	[illegible]	[illegible]	[illegible]	[illegible]	[illegible]	60
W. Pa. El. pf.	[illegible]	[illegible]	[illegible]	[illegible]	[illegible]	102¼
W. Pa. El. pf. (7) OL	[illegible]	[illegible]	[illegible]	[illegible]	[illegible]	106½
W. Pa. Pow. pf. (7) OL	[illegible]	[illegible]	[illegible]	[illegible]	[illegible]	113
[illegible]	[illegible]	[illegible]	[illegible]	[illegible]	[illegible]	104¼
Western Maryland	[illegible]	[illegible]	[illegible]	[illegible]	[illegible]	36⅛
Western Pacific	[illegible]	[illegible]	[illegible]	[illegible]	[illegible]	53⅛
Western Union Tel. (8)	[illegible]	[illegible]	[illegible]	[illegible]	[illegible]	31⅛
W'house Air Br.	[illegible]	[illegible]	[illegible]	[illegible]	[illegible]	152
W'house E. & Mfg. (4)	[illegible]	[illegible]	[illegible]	[illegible]	[illegible]	152
Weston El. Instrument	[illegible]	[illegible]	[illegible]	[illegible]	[illegible]	74⅞
[illegible]	[illegible]	[illegible]	[illegible]	[illegible]	[illegible]	16⅞
Wheel. & Lake Erie pf.	[illegible]	[illegible]	[illegible]	[illegible]	[illegible]	33⅝
White Eagle Oil (2)	[illegible]	[illegible]	[illegible]	[illegible]	[illegible]	79⅛
White Motor Co. (4)	[illegible]	[illegible]	[illegible]	[illegible]	[illegible]	23⅛
White Rock Min. Spr. ctfs.	[illegible]	[illegible]	[illegible]	[illegible]	[illegible]	49⅝
White Sew. Mach.	[illegible]	[illegible]	[illegible]	[illegible]	[illegible]	31⅞
White Sew. Mach. pf.	[illegible]	[illegible]	[illegible]	[illegible]	[illegible]	49⅞
Wickwire Spencer	[illegible]	[illegible]	[illegible]	[illegible]	[illegible]	24¾
Willys-Overland	[illegible]	[illegible]	[illegible]	[illegible]	[illegible]	21⅝
Wilson & Co.	[illegible]	[illegible]	[illegible]	[illegible]	[illegible]	11⅞
Wilson & Co. A	[illegible]	[illegible]	[illegible]	[illegible]	[illegible]	20
Wilson & Co. pf.	[illegible]	[illegible]	[illegible]	[illegible]	[illegible]	63½
Woolworth Co.	[illegible]	[illegible]	[illegible]	[illegible]	[illegible]	133
Worthington P. & M.	[illegible]	[illegible]	[illegible]	[illegible]	[illegible]	29¼
Wright Aero. (1)	[illegible]	[illegible]	[illegible]	[illegible]	[illegible]	30
Wrigley Jr. (W.) Co. (3.50b)	[illegible]	[illegible]	[illegible]	[illegible]	[illegible]	51⅞
Yellow Cab & T.	[illegible]	[illegible]	[illegible]	[illegible]	[illegible]	74½
Yellow T. & C.	[illegible]	[illegible]	[illegible]	[illegible]	[illegible]	27
Youngstown S. & T. (5)	[illegible]	[illegible]	[illegible]	[illegible]	[illegible]	94¼

Total sales, 2,059,600 shares, against 2,092,400 previous day, 2,318,[illegible] 1 week ago and 1,367,400 a year ago. From January 1 to date, 181,054,600, against 138,840,600 a year ago and 126,749,000 two years ago.

(a) Plus [illegible] (f) [illegible] 2½% [illegible] (m) Plus 1-[illegible]

XD—Ex dividend. XR—Ex rights. OL—Odd lot.

NEW YORK CURB TRANSACTIONS

(CONTINUED FROM PAGE 14.)

Sale	Issue.	High	Low	Close
28,000	[illegible]	[illegible]	[illegible]	[illegible]
24,000	[illegible]	[illegible]	[illegible]	[illegible]
10,000	[illegible]	[illegible]	[illegible]	[illegible]
9,000	[illegible]	[illegible]	[illegible]	[illegible]
1,000	[illegible]	[illegible]	[illegible]	[illegible]
1,000	[illegible]	[illegible]	[illegible]	[illegible]
1,000	[illegible]	[illegible]	[illegible]	[illegible]
8,000	[illegible]	[illegible]	[illegible]	[illegible]
5,000	[illegible]	[illegible]	[illegible]	[illegible]
3,000	[illegible]	[illegible]	[illegible]	[illegible]
1,000	[illegible]	[illegible]	[illegible]	[illegible]
60,000	[illegible]	[illegible]	[illegible]	[illegible]
5,000	[illegible]	[illegible]	[illegible]	[illegible]
12,000	[illegible]	[illegible]	[illegible]	[illegible]
11,000	[illegible]	[illegible]	[illegible]	[illegible]
6,000	[illegible]	[illegible]	[illegible]	[illegible]
4,000	[illegible]	[illegible]	[illegible]	[illegible]
30,000	[illegible]	[illegible]	[illegible]	[illegible]
28,000	[illegible]	[illegible]	[illegible]	[illegible]
54,000	[illegible]	[illegible]	[illegible]	[illegible]
9,000	[illegible]	[illegible]	[illegible]	[illegible]
9,000	[illegible]	[illegible]	[illegible]	[illegible]
3,000	[illegible]	[illegible]	[illegible]	[illegible]
5,000	[illegible]	[illegible]	[illegible]	[illegible]
5,000	[illegible]	[illegible]	[illegible]	[illegible]
14,000	[illegible]	[illegible]	[illegible]	[illegible]
2,000	[illegible]	[illegible]	[illegible]	[illegible]
4,000	[illegible]	[illegible]	[illegible]	[illegible]
36,000	[illegible]	[illegible]	[illegible]	[illegible]
30,000	[illegible]	[illegible]	[illegible]	[illegible]
12,000	[illegible]	[illegible]	[illegible]	[illegible]
1,000	[illegible]	[illegible]	[illegible]	[illegible]
1,000	[illegible]	[illegible]	[illegible]	[illegible]
5,000	[illegible]	[illegible]	[illegible]	[illegible]
5,000	[illegible]	[illegible]	[illegible]	[illegible]
36,000	[illegible]	[illegible]	[illegible]	[illegible]
3,000	[illegible]	[illegible]	[illegible]	[illegible]
6,000	[illegible]	[illegible]	[illegible]	[illegible]
1,000	[illegible]	[illegible]	[illegible]	[illegible]
21,000	[illegible]	[illegible]	[illegible]	[illegible]
1,000	[illegible]	[illegible]	[illegible]	[illegible]
1,000	Missouri Pac. 5s, F. 1977	100	100	100
1,000	Mont. Ward Prop. 5s, 1946	98½	98½	98½
6,000	Morris & Co. 7½s, 1930	101½	101	101½
13,000	Narragansett 5s, 1957	99⅞	99¾	99¾
13,000	Nat. Dist. 6½s, 1935	99	98½	98⅝
14,000	Nat. Pow. & Lt. 6s, 2026	102	101⅝	102
9,000	Nat. Pub. Serv. 6½s	101½	101¼	101½
11,000	Nichols & Shep. 6s, 1937	101¾	101⅝	101¾
9,000	Nor. Am. Edison 5s, 1957	97⅝	97½	97⅝
9,000	Nor. States Pow. 6½s	103¾	103¾	103¾
34,000	Nor. States Pow. cvt. 6½s, 1933	113	112⅞	113
6,000	Ohio Pow. 5s, B, 1952	99⅜	99⅛	99⅜
38,000	Ohio Pow. 4½s, D, 1956	92	91½	91¾
43,000	Oklahoma Nat. Gas 6½s	104½	104	104
1,000	Niagara Falls Pow. 5s	106	106	106
7,000	Penn. Ohio & Det. 4½s A 1977	97¼	97¼	97¼
2,000	Penn. Ohio Edison 6s 1950 w. w.	98½	98½	98½
1,000	Phila. El. 6s 1941	107½	107½	107½
5,000	Phila. El. 5½s 1972	104¼	104⅛	104¼
6,000	Porto Rican Am. Tob. 6s 1942	99¼	99	99
54,000	Public Ser. El. & Gas 5s 1965	102⅛	102	102
4,000	Public Ser. N. J. 5½s 1956	102⅛	102⅛	102⅛
11,000	Richfield Oil 6s 1941	96⅛	95¾	95¾
20,000	Schulte Real Estate 6s 1935	95¼	95	95¼
23,000	Schulte Real Estate 6s 1935 w. w.	87½	87½	87½
1,000	Servel Cor. 6s 1931	66½	66½	66½
58,000	Solvay Am. 5s 1942	99	98½	98½
179,000	S. E. P. & L. 6s 2025 w. w.	100¼	100	100
111,000	Southern Cal. Edison 5s 1951	100	99	99⅝
143,000	Southern Cal. Edison 5s 1951 w. w.	100⅛	99	99⅝
3,000	Southern Gas 6½s 1935	103½	103½	103½
27,000	Standard Inv. Cor. 5s 1937	101½	101⅛	101⅛
3,000	Standard Oil N. Y. 6½s 1933	104⅞	104⅝	104⅝
36,000	Sun Maid Raisin 6½s	97	96	97

Sale	Issue.	High	Low	Close
[illegible]	Swift & Co. 5s 1932	[illegible]	[illegible]	100
[illegible]	[illegible]	[illegible]	[illegible]	100½
[illegible]	[illegible]	[illegible]	[illegible]	96½
[illegible]	[illegible]	[illegible]	[illegible]	98½
[illegible]	[illegible]	[illegible]	[illegible]	100
[illegible]	[illegible]	[illegible]	[illegible]	85
[illegible]	[illegible]	[illegible]	[illegible]	110
[illegible]	[illegible]	[illegible]	[illegible]	102½
[illegible]	[illegible]	[illegible]	[illegible]	102¾
[illegible]	[illegible]	[illegible]	[illegible]	102¾
[illegible]	[illegible]	[illegible]	[illegible]	103
[illegible]	[illegible]	[illegible]	[illegible]	103
[illegible]	[illegible]	[illegible]	[illegible]	103
[illegible]	[illegible]	[illegible]	[illegible]	103⅝
[illegible]	Warner Bros Pictures 6½s 1928	[illegible]	[illegible]	97¼
[illegible]	White Sewing Machine 6s 1936 w. w.	[illegible]	[illegible]	98
	FOREIGN BONDS.			
$10,000	Agricultural Mortgage Bank 7s 1947	97	97	97
[illegible]	[illegible]	[illegible]	[illegible]	96¼
[illegible]	[illegible]	[illegible]	[illegible]	100¾
[illegible]	[illegible]	[illegible]	[illegible]	94⅛
[illegible]	[illegible]	[illegible]	[illegible]	100
[illegible]	[illegible]	[illegible]	[illegible]	97⅞
[illegible]	[illegible]	[illegible]	[illegible]	97¾
[illegible]	[illegible]	[illegible]	[illegible]	96⅛
[illegible]	[illegible]	[illegible]	[illegible]	100⅛
[illegible]	[illegible]	[illegible]	[illegible]	96⅝
[illegible]	[illegible]	[illegible]	[illegible]	95
[illegible]	[illegible]	[illegible]	[illegible]	96½
[illegible]	[illegible]	[illegible]	[illegible]	96¾
[illegible]	[illegible]	[illegible]	[illegible]	96⅜
[illegible]	[illegible]	[illegible]	[illegible]	99½
[illegible]	[illegible]	[illegible]	[illegible]	101
[illegible]	[illegible]	[illegible]	[illegible]	101⅝
[illegible]	[illegible]	[illegible]	[illegible]	100⅜
[illegible]	[illegible]	[illegible]	[illegible]	101½
[illegible]	[illegible]	[illegible]	[illegible]	93½
1,000	Hamburg El. 7s, 1935	102	102	102
10,000	Hamburg State 6s	99¼	99¼	99¼
5,000	Krupp 7s, 1929	102⅛	102⅛	102⅛
172,000	Lombard Elec. 7s	97¾	97	97¾
2,000	Low. Aust 7½s, 1950	100¼	100¼	100¼
4,000	Mansfield M. & S. 7s, 1941	112½	112½	112½
20,000	Mansfield M. & S. 7s, w. w.	99¼	99	99
3,000	Medellin Colombia 8s	104½	104½	104½
14,000	Medellin Colombia 7s, 1951	94⅛	93¾	93⅞
42,000	Mendoza Pr. 7½s, 1951	96⅞	96⅝	96⅝
161,000	Montecatini 7s, 1937	103	102½	102⅞
1,000	Montevideo 6s, 1959	93¼	93¼	93¼
18,000	New South Wales 5s 1958	96¾	96¼	96⅜
24,000	New South Wales 5s, 1957	96¾	96¼	96⅜
16,000	Peru 7s, 1959	96¼	96½	96¼
1,000	Philippine 4½s, 1952	102	102	102
28,000	Prussia 6½s, 1951	99¾	99½	99¾
4,000	Rio Grande 7s, 1966	97¼	97	97¼
4,000	Russian 6½s, 1919	12¼	12¼	12⅛
4,000	Saxon State Mtg. 7s, 1955	100⅞	100⅞	100⅞
1,000	Saxon St. Mtge 6½s, 1946	98¼	98¼	98¼
14,000	Serbs, Croats & Slov. 7s	92⅛	92½	92½
10,000	Siemens & Halske 7s, 1935	103⅛	103¼	103¼
104,000	Siemens & Halske 6½s	105⅞	105¼	105⅞
12,000	Swiss Confed. 5½s, 1929	101⅞	101⅞	101⅞
8,000	Thyssen Ir. Stl. Wks. 7s, 1930	102⅜	102⅜	102⅜
30,000	Tietz Leonhardt 7½s, 1946	116¼	115¼	116¼
39,000	Tietz Leon 7½s, 1946, w. w	100⅝	100¼	100⅝
3,000	United Elec. Serv. 7s w. w.	93¼	93¼	93⅝
105,000	Unit. Elec. Serv. 7s	102¾	102¼	102¼
34,000	Un. Indust. Corp. 6½s	97⅛	96¾	97⅛
58,000	Un. Stl. Wks. Ger. 6½s, 1951	105⅞	105⅛	105⅛
1,000	Un. Stl. Wks. Ger. 6½s, C	105⅜	105¾	105⅜

Sales of stocks, 305,300 shares. Sales of bonds, $4,325,000.
XD—Ex. dividend. XR—Ex. rights. UR—Under rule.

RESERVE BANK STATEMENT.

Total Resources at Close of Business Wednesday, $5,099,278,000.

Following is the statement of the combined resources and liabilities of the twelve Federal Reserve Banks at close of business April 13:

RESOURCES.	
Gold with Federal reserve agents	$1,628,860,000
Gold redemption fund with United States Treasury	48,740,000
Gold held exclusively against Federal reserve notes	$1,677,600,000
Gold settlement fund with Federal Reserve Board	622,994,000
Gold and gold certificates held by banks	730,049,000
Total gold reserves	$3,030,643,000
Reserves other than gold	160,280,000
Total reserves	$3,190,923,000
Nonreserve cash	61,480,000
Bills discounted:	
Secured by United States obligations	248,722,000
Other bills discounted	177,045,000
Total bills discounted	$425,767,000
Bills bought in open market	256,724,000
United States government securities:	
Bonds	78,099,000
Treasury notes	88,836,000
Certificates of indebtedness	188,409,000
Total United States government securities	$355,344,000
Other securities	2,500,000
Total bills and securities	$1,040,335,000
Due from foreign banks	659,000
Uncollected items	734,298,000
Bank premises	58,561,000
All other resources	13,022,000
Total resources	$5,099,278,000
LIABILITIES.	
Federal reserve notes in actual circulation	$1,743,827,000
Deposits:	
Member bank-reserve account	2,264,762,000
Government	22,842,000
Foreign bank	4,697,000
Other deposits	14,966,000
Total deposits	$2,307,267,000
Deferred availability items	678,127,000
Capital paid in	128,280,000
Surplus	228,775,000
All other liabilities	13,002,000
Total liabilities	$5,099,278,000

Ratio of total reserves to deposit and Federal reserve note liabilities combined, 78.8%.

Contingent liability on bills purchased for foreign correspondents, $148,269,000.

THE METAL MARKET.

New York, April 14 (By A. P.).—COPPER—Steady. Electrolytic spot and futures, 13.00.

TIN—Steady; spot and nearby, 68.00; June, 67.25.

IRON—Steady and unchanged.

LEAD—Steady; spot, 7.25.

ZINC—Steady; East St. Louis spot and futures, 6.40.

ANTIMONY—Spot, 15.00.

London, April 14 (By A. P.).—Standard copper, spot, £55 5s; futures, £55 17s 6d; electrolytic copper, spot, £61 5s; futures, £61 15s; tin, spot, £305 7s 6d; futures, £298 12s 6d; lead, spot, £27 5s; futures, £27 15s; zinc, spot, £29 15s; futures, £30 2s 6d.

BALTIMORE MARKETS.

Baltimore, April 14 (By A. P.).—WHEAT—Close, No. 2 red spot, 1.40⅛; garlicky, do., 1.36.

APPLES—Barrels, western Maryland, Pennsylvania and Virginia, A. 2½ inches up, Starks, 3.00@4.00. Other varieties unchanged.

POULTRY—Live: Chickens, springers, 1½ pounds and over, colored, 50 cents; others and ducks unchanged.

EGGS—Steady; nearby fresh gathered firsts, 24¼.

FOREIGN MONEY MARKET.

Paris, April 14 (By A. P.).—Prices were firm on the bourse today.

Three per cent rentes, 58 francs 25 centimes.

Exchange on London, 124 francs 2½ centimes.

Five per cent loan, 79 francs 25 centimes.

The dollar was quoted at 25 francs 53¼ centimes.

The bourse will be closed until April 19.

London, April 14 (By A. P.).—Bar silver, 26d per ounce; money, 3⅜ per cent; discount rates, short bills, 4¼@4 3-16 per cent; three-month bills, 4 3-16 per cent.

NEW YORK MONEY MARKET.

New York, April 14 (By A. P.).—Call money, firm; all loans, 4½; closing bid, 4½; time loans, steady; mixed collateral, 60 to 90 days, 4⅜@4½; 4 to 6 months, 4⅜@4½; prime mercantile paper, 4.

Bar silver, 56¼; Mexical dollars, 43¾.

CURB MARKET REVIEW.

New York, April 14 (By the Associated Press).—Strength of a number of individual shares, some of which moved up in spite of apparently unfavorable developments, featured trading on the curb market today. Sales of stocks were in moderate volume, totaling less than 250,000 shares, but the aggregate of bond sales, $4,325,000, set a new high record, against the previous maximum total of $4,275,000, established on April 5.

Special buying of Vacuum Oil carried the price up to 114½, a new high record in the face of weakness of oil shares on the "big board." Humble Oil also displayed strength, advancing a point to 58½. Auburn Auto scored a gain of more than 3 points, and established a new peak at 113. Lackawanna securities, continuing its upward movement, touched 99⅞, also a new high record.

Sugar shares responded to improving prices of the commodity, gains of 1 to nearly 4 points being scored by Central Aguirre, Fajardo and National Sugar, the first named touching a new peak at 106.

Public utilities continued active, with new maximums in American Superpower A and B shares, while numerous others advanced fractionally. Several specialties moved up 1 to 4 points, including Rand Kardex, Remington Arms, Glenn Alden Coal and Warner Bros. Pictures.

NEW YORK PRODUCE.

New York, April 14 (By A. P.).—BUTTER—Steady; receipts, 11,499. Creamery, higher than extras, 51@51½; creamery, extras, (92 score) 50@50½; creamery, firsts, (88 to 91 score) 48¾@49¾.

EGGS—Firm; receipts, 45,427. Fresh gathered extra firsts, 26@26½; do., storage packed, 27½@28; fresh gathered firsts, storage packed, 26@26½.

CHEESE—Firm; receipts, 69,518.

SUGAR—Raw: 4.81 for Cuban, duty paid; refined, 5.90@6.00 for fine granulated.

POULTRY—Live: Steady; fowls by express, 28@34. Dressed poultry, quiet; quotations unchanged.

LARD—Easier; middle West, 12.65@12.75.

COFFEE—Spot, quiet and easy; Rio. No. 7, 15⅜; Santos, No. 4, 17¾.

RICHMOND LIVE STOCK.

Richmond, April 14 (By A. P.).—HOGS—Receipts, moderate; no early sales; market tends steady; Monday's close, 11.75 top.

CATTLE—Receipts, fair; vealers tending slightly lower; most early sales, 13.00 top; cattle, steady, unchanged; good butcher cows, fat, 6.50@6.75.

LYNCHBURG TOBACCO SALES.

Lynchburg, Va., April 14 (By A. P.).—Sales on the dark loose-leaf tobacco market here today aggregated 30,000 pounds. Sales yesterday were at an average of $7.36. The market closes after tomorrow's break.

Judge Denies Fining Self for Lateness

Special to The Washington Post.

Danville, Va., April 14.—Judge A. D. Dabney, of Charlottesville, sitting here for Judge D. P. Withers, who is ill, today made the public statement that he was not serious when he said he would have to fine himself for being late several days ago.

"It is all a mistake, based on a jocular remark to the court clerk," the judge said. The disclaimer followed widespread newspaper comment on the court's reported action.

LOCAL PRODUCE MARKET.

BUTTER—Country packed, 24@25; creamery in tubs, 54; creamery, fancy prints, 60.

EGGS—Average receipts, 23; candled, 23; hennery, 28.

POULTRY—Alive: Turkeys, top, 35@36; winter chickens, 38@40; spring chickens, 45@50; fowls, 28; ducks, 20@25; geese, 12@15; young keats, 50@60. Dressed: Turkeys, 39@40; winter chickens, 40@42, spring chickens, 52; fowls, 32@33; leghorns, fowls, 25; geese, 20; keats, 90@1.00.

LIVE STOCK—Calves, top, 14; medium, 11@12; thin, 6@7;. Lambs, 14.

APPLES—Supplies moderate; demand light; market steady. Barrels: Virginia, No. 1, Romes, 2¼ inches up, 3.25@3.50; mostly 3.25; No. 1, Winesaps, 2¼ inches up, fair condition, 3.50@4.00. Boxes: Northwestern, extra fancy Winesaps, medium to large sizes, 3.00@3.25.

ASPARAGUS—Supplies light; demand moderate; market slightly stronger. South Carolina, dozen bunch crates, green, very large size, mostly 6.00; medium to large size, 4.00@5.00; small size, mostly 3.00.

CABBAGE—Supplies liberal; demand light; market about steady. South Carolina, barrel crates, approximately 80 lbs. net, Pointed type, 2.00@2.25; mostly 2.00; poorer, 1.25@1.50.

CELERY—Supplies moderate; demand moderate; market about steady. Florida, 10-inch crates, 4-6 dozen, 3.00@3.25; poorer, 2.75.

LETTUCE—Supplies moderate; demand moderate; market steady. Arizona, crates, Iceberg type, 4-5 dozen, 4.25@4.75; mostly 4.50. North Carolina, 5-peck hampers, Big Boston type, best, 2.00; poorer, low as 1.50.

ONIONS—Supplies light; demand moderate; market steady. Old stock: Egypt, 110-lb. sacks Yellows, 5.25@5.50. New stock: Texas, standard crates, Yellow Bermudas, mixed, No. 1 and No. 2, 3.25@3.50.

POTATOES—Supplies moderate. Old stock: Demand good, market firm. Michigan, 150-lb. sacks Russet Rurals, U. S. No. 1, mostly 4.00; Maine, 120-lb. sacks Green Mountains, U. S. No. 1, 3.50. New stock: Demand good; market steady. Florida, double-head barrels Spaulding Rose, U. S. No. 1, 7.50@7.75.

SPINACH—Homegrowns mostly supplying the market. Virginia, Norfolk section, no early sales reported.

STRAWBERRIES—Supplies moderate; demand moderate; market steady. North Carolina, 32-qt. crates Missionarys, 25@30, mostly 28@30 per qt. Florida, pony refrigerators Missionarys, mostly 30 per qt. Louisiana, 24-pt. crates Klondikes, some ordinary condition, 1.50@2.00; few, best, 3.50@4.00 per crate.

STRING BEANS—Supplies moderate; demand moderate; market steady. Florida, ⅞-bushel hampers Refugees, 2.25@2.50; Valentines, 2.00; Wax, ordinary quality and condition, 1.00. Texas, bushel hampers Stringless, 2.75@3.00.

TOMATOES—Supplies moderate; demand moderate; market weaker. Florida, sixes, ripes and turning, wrapped, fancy count, 2.50@3.00; choice count, 1.75@2.25; few higher.

PEAS—Supplies moderate; demand moderate; market steady. South Carolina, bushel hampers, large size, 2.50; small size, 1.25.

NEW YORK GRAIN.

New York, April 14 (By A. P.).—WHEAT—Spot, irregular; No. 1 dark Northern spring, c. i. f. New York, all rail, 1.57⅛; No. 2 hard winter, f. o. b. New York, all rail, 1.49¾; No. 2 mixed durum, do to arrive, nominal; No. 1 Manitoba lake and rail, to arrive, 1.60 in bond opening navigation.

CORN—Spot, irregular; No. 2 yellow, c. i. f. track New York, all rail, 87⅛; No. 3 yellow, do., 83⅝.

OATS—Spot, firm; No. 2 white, 53½.

COTTONSEED OIL MARKET.

New York, April 14 (By A. P.).—COTTONSEED OIL—Prime crude, 7.12½; prime summer yellow, spot, 8.59; May closed, 8.77; July, 9.09; September, 9.23; October, 9.20; November, 9.07.

FLOUR QUOTATIONS.

Minneapolis, Minn., April 14 (By A. P.).—FLOUR—Unchanged. Shipments, 33,468 barrels.

BRAN—27.00.

CHICAGO STOCKS.

(Reported by W. B. Hibbs & Co.)

	Bid.	Asked.
Armour & Co. of Del. pf.	87	88
Armour & Co. of Ill. pf.	61	61½
Armour & Co. A com.	9½	9⅞
Armour & Co. B com.	....	6
B. & K.	60	62
Beaver Board pf.	38	39
Borg & Beck Co.	58	58½
Chi. City & Co. Ry pf.	6	6½
Chi. City & Co. Ry. com.	¼	½
Chicago Title & Trust Co.	56	58
Com. Edison	143½	143¾
Cont. Motors	12	12¼
Consumers com.	5¼	6¼
Consumers pf.	71	72
C. & C. Bank	502	506
Diamond Match	119	121
Fair com.	31¼	31½
Fair pf.	108½	....
Gossard	33½	34
Great Lakes Dredge	145	147
Hupp Motors	21	21⅜
Illinois Brick	52½	53
Kraft Cheese	58	60
Libby, McNeill & Libby	10¼	....
McCord Rad. A	38	39
Middle West Util. com.	110¼	112
Middle West Util. pf.	107¼	108
Middle West Util. pr. lien	118	118½
Montgomery Ward A	114	115
National Leather	2½	2⅝
Pines Winter Front	45¼	46½
Pick & Co.	20½	21¾
Pub. Serv. Corp., $100 par	....	138¾
Pub. Serv. 6% pf.	103	105
Quaker Oats com.	186	190
Quaker Oats pf.	110½	111
Real Silk	45	46½
Swift & Co.	116	116½
Swift Int.	21	21½
Stewart Warner	61	61¼
John R. Thompson	48½	49
U. S. Gypsum	104	104½
Wahl Co.	....	13¼
Wrigley Co.	52	52½
Yellow Taxi	41½	42

LEGAL RECORD

THURSDAY, APRIL 14, 1927.

SUPREME COURT OF THE UNITED STATES.

Present: The Chief Justice, Mr. Justice Holmes, Mr. Justice Van Devanter, Mr. Justice McReynolds, Mr. Justice Brandeis, Mr. Justice Butler, Mr. Justice Sanford and Mr. Justice Stone.

Henry O. Harriman, of Washington, D. C.; Jerome F. Barnard, of Washington, D. C.; Henry R. Baird, of Port Huron, Mich., and Dale C. Dillon, of Bartlesville, Okla., were admitted to practice.

Nos. 974, 975, 976 and 977. State Board of Equalization of the State of Wyoming, Maurice Groshon, Z. J. Carroll, petitioners, vs. Twin Falls Canal Co. and the United States of America. Leave granted to file brief for the respondent hereafter.

No. 898. Harry R. Alston vs. The United States of America. Argued.

No. 223. Demetrios Anastopoulos, appellant, vs. John P. Johnson, commissioner of immigration, &c. Dismissed with costs pursuant to the 19th rule.

No. 267. The United States of America, appellant, vs. Freights, Subfreights, Charter Hire and or Subcharter Hire of the S. S. Mount Shasta. Argued.

No. 257. The United States ex rel. Skinner & Eddy Corporation, petitioner, vs. J. R. McCarl, comptroller general of the United States. Argument commenced.

The day call for Monday, April 18 will be as follows: Nos. 257, 263, 271, 272, 275, 278, 279, 540, 691, 894 and 815.

COURT OF APPEALS.

No session. Adjourned from day to day.

DISTRICT SUPREME COURT.

Court in recess from close of business Thursday, April 14, to and including Thursday, April 21.

CIRCUIT COURT 1—Chief Justice Walter I. McCoy, presiding; Fred C. O'Connell, clerk.

No. 70463. Washington Railway & Electric Co. vs. Washington, Baltimore & Annapolis Electric Railroad Co.; hearing resumed and finding of fact for plaintiff. Pltfs. attys., Barbour & Bowen; deft.'s attys., Hogan, Jones, Gulder & Phelan.

No. 1419. Habeas corpus in re James A. Larrousse; petitioner ordered discharged.

Adjourned from day to day.

CIRCUIT COURT 2—Mr. Justice Frederick L. Siddons, presiding; John H. Sullivan, clerk.

No. 70026. Stanley Folger by next friend, vs. District of Columbia Paper Mfg. Co.; motion for new trial overruled and judgment

(CONTINUED ON PAGE 21, COLUMN 7.)

BLIZZARD AND GALES CAUSE GREAT LOSS

(CONTINUED FROM PAGE 1.)

Near Mount Pleasant at least five persons were reported injured. Avery, 40 miles west of Texarkana, was struck and several injured.

Since the tornado that leveled Rock Springs Tuesday night, the Associated Press has received reports of no less than fifteen tornadoes and windstorms in Texas and one just across the border at Vacones, a Mexican village, where 1 person was killed and 30 injured.

Two Killed at East Prong.

Mr. and Mrs. Lonstedman were killed at East Prong, near Utopia, when the community was wiped out Tuesday night presumably by the wind which struck Rock Springs. Word of this storm was received today.

As though emulating the giant twister which wrenched Rock Springs into a forlorn wreck, the smaller storms descended suddenly on towns and villages in many parts of the State, striking without warning and then bounding off again to be heard from hundreds of miles away.

This performance has continued since Tuesday night until tonight the toll of known dead, outside of those killed at Rock Springs, stood at five, with more than a score reported injured and the property damage amounting to several hundred thousand dollars.

Little Rock, Ark., April 14 (By A. P.). A half dozen or more persons were injured and as many houses demolished by a windstorm of almost tornado proportions which swept through a section of Little Rock this afternoon.

The storm also struck in the vicinity of Dexter, Ark., wrecking several dwellings. Mr. and Mrs. R. P. Lindsay were cut and bruised when their home near Dexter was demolished.

Those known to be injured in Little Rock are Mrs. Nettie Brewer, 36; Nettie Grace Brewer, 5; Mrs. H. V. Bradshaw, Walter Bradshaw, 4; Arthur Kill and Irma Kill, 3.

Texarkana, Ark., April 14 (By A. P.) Violent windstorms at Greenwood, Ark., and Mount Pleasant and Avery, Tex., today damaged buildings and injured more than a score of persons. No fatalities were reported. Several buildings were blown down at all three towns and a score were said to have been injured at Greenwood and five or more at the Texas towns.

CHINESE IN WILD SCRAMBLE FOR LOOT

(CONTINUED FROM PAGE 1.)

The Americans remained because of business, and chartered a merchant ship in the event that it became necessary to flee.

The political situation is unpromising. The moderates among the Cantonese led by Chiang Kai-Shek and the radicals led by Eugene Chen and soviet advisers appear irreconcilably split. Backed by Chinese bankers at Shanghai, who for business reasons desire the Shanghai area pacified, Chiang Kai-Shek has summoned his cohorts to Nanking tomorrow and hoping to consolidate his forces and eliminate the radicals. With foreign gunboats in Shanghai harbor and foreign troops invulnerably surrounding the international settlement, Chiang Kai-Shek, it is believed, is disposed to grant the powers' demands in connection with the atrocities at Nanking.

Kuo Is Conciliatory.

Kuo Tai-Chi, the local commander, has indicated that the conservative element in the Kuomintang looks favorably on all the demands, including those for an apology, guarantees that the attacks on foreigners will not be repeated, punishment of the offending Cantonese officials and reparations for the losses of lives and damage to property.

With the antiforeign agitators at Hankow, Eugene Chen assumes a different attitude. Chen is entirely influenced by bolshevists, who would provoke war rather than have China resume friendly relations with Europe and America.

At Nanking Chiang Kai-Shek may attempt to establish some kind of government for the purpose of conducting international negotiations, but the outlook is not hopeful. Out of the multitude of feeble governments, China at present shows no signs of developing a united, strong government.

(Copyright, 1927, by the Chicago Tribune.)

B. & O. PLANS 7-ACRE APPLE-LOADING YARD

Winchester Plant Is to Have Modern Storage and Shipping Sheds.

Special to The Washington Post.

Winchester, Va., April 14. An apple loading yard covering seven acres will be constructed here this spring by the Baltimore & Ohio Railroad Co., it was announced today after the company's agents had signed a contract to purchase a seven-acre tract from C. A. Bahlman. The property lies a mile south of the built-in portions of the city. The railroad plans to build the most modern type of storage and shipping sheds, and lay out a complete yard where cars may be handled quickly. Acquisition of additional land for apple yard and storage purposes became necessary following serious freight congestion here last fall and winter, when the sidings of nearly every station between Strasburg, Va., and Harpers Ferry, W. Va., a distance of 41 miles, were jammed with carloads of apples being received faster than they could be unloaded. Baltimore & Ohio officials said the new apple terminal here will be ready to handle the fruit early next fall.

100 KILED OR HURT BY ARGENTINE QUAKE

(CONTINUED FROM PAGE 1.)

the cities of Santiago Valparaiso, San Bernardo and elsewhere.

Police reports gathered in Santiago set the number of dead here at 7 and the injured at 55, while 2 persons, a mother and her 3-month-old baby were killed in San Bernardo when their house collapsed.

Most of the casualties were in the residential sections, where several houses collapsed. In the business district the streets were littered with bricks and debris.

(By the Associated Press.)

Slight damage was done to the American embassy in Santiago, Chile, by the earthquake there last night, Ambassador Collier yesterday advised the State Department.

Plastering in the embassy was shattered in several places and some furniture was broken. Decorations of the building also were damaged and several cracks appeared in walls.

The Ambassador reported that no Americans were hurt and that no great damage had been done to American property.

Norfolk & Western Board Is Reelected

Roanoke, Va., April 14 (By A. P.).—Reelection of the present board of directors of the Norfolk & Western Railway Co. took place at the annual meeting of the stockholders of the company here today. A. C. Needles was reelected president of the company for the ensuing year.

Routine matters only were transacted at the meeting of the stockholders.

THE WEATHER

TODAY'S SUN AND TIDE TABLE

			A. M.	P. M.
Sun rises	5:32	High tide	7:08	7:27
Sun sets	6:44	Low tide	1:16	1:41

WEATHER CONDITIONS.

U. S. Dept. of Agriculture, Weather Bureau, Washington, D. C., Thursday—8 p. m.

Forecast—For the District of Columbia and Maryland: Partly cloudy Friday; Saturday increasing cloudiness and warmer, probably followed by rain; moderate east and southeast winds.

For Virginia: Partly cloudy Friday; Saturday increasing cloudiness, probably followed by rain; rising temperature in east portion Saturday; moderate easterly winds.

Pressure continues relatively low, but is rising over the west Gulf States and southern Rocky mountain region, with ill-defined centers over eastern Kansas, Wichita, 29.74, and over northern New Mexico, Roswell, 29.72 inches, and pressure is falling rapidly over the northern plateau and the Canadian northwest. Pressure also continues low north of Newfoundland, Belle Isle, 29.34 inches. An area of high pressure covers Ontario, Quebec and the middle Atlantic and north Atlantic States, Saugeen, 30.52 inches. During the last 24 hours rains have occurred in the Ohio and Mississippi valleys, over Texas, the plains States and the Rocky mountain region. Temperatures have fallen in portions of the west Gulf States and in the Carolinas.

The outlook is for rain on Friday in portions of the east Gulf States, for rains on Saturday in the middle Atlantic States and the lower lake region, and for rains Friday and probably Saturday in the Ohio valley. Elsewhere the weather will be fair Friday and Saturday in States east of the Mississippi river. Temperatures will rise on Saturday in the middle Atlantic States and the lower lake region.

Local Weather Report.

Temperature—Midnight, 42; 2 a. m., 41; 4 a. m., 39; 6 a. m., 38; 8 a. m., 42; 10 a. m., 48; 12 noon, 53; 2 p. m., 56; 4 p. m., 58; 6 p. m., 57; 8 p. m., 56; 10 p. m., 49. Highest, 62; lowest, 37. Relative humidity—8 a. m., 42; 2 p. m., 22; 8 p. m., 42. Rainfall (8 p. m. to 8 p. m.), none. Hours of sunshine, 13.2. Per cent of possible sunshine, 100.

DEPARTURES FROM NORMAL.

Accumulated excess of temperature since January 1, 1927, 309 degrees.

Deficiency of temperature since April 1, 1927, 62 degrees.

Accumulated deficiency of precipitation since January 1, 1927, 4.32 inches.

Excess of precipitation since April 1, 1927, 0.51 inch.

Flying Weather Forecast.

Forecast of flying weather for April 15:

Washington to Long Island, N. Y.—Partly overcast sky Friday; moderate northeast winds up to 5,000 feet.

Washington to Norfolk, Va.—Partly overcast to overcast sky Friday; gentle, variable winds up to 1,000 feet and moderate northeast at 5,000 feet.

Washington to Dayton, Ohio—Partly overcast to overcast sky Friday, with risk of light rain in and west of mountains; moderate to fresh east winds up to 5,000 feet.

Moundsville, W. Va., to Detroit, Mich.—Sky becoming overcast Friday, with rain near Detroit; fresh east and southeast winds up to 5,000 feet.

Detroit, Mich., to Rantoul, Ill.—Overcast sky, with showers and thunderstorms Friday; fresh east and southeast winds up to 1,000 feet and fresh south at 5,000 feet.

Rantoul, Ill., to Moundsville, W. Va.—Partly overcast to overcast sky Friday, with risk of showers and thundershowers; moderate to fresh southeast winds up to 1,000 feet and fresh southeast at 5,000 feet.

Temperatures and Precipitation.

Temperatures and precipitation for 24 hours ended at 8 p. m. Thursday:

	Highest Thu.	Lowest Wed. night.	Thu. 8 p.m.	Rainfall.
Washington, D. C.	62	37	56	....
Asheville, N. C.	58	56	52	....
Atlanta, Ga.	80	64	60	....
Atlantic City, N. J.	54	34	52	....
Baltimore, Md.	62	38	58	....
Birmingham, Ala.	84	62	78	....
Bismarck, N. Dak.	46	28	46	....
Boston, Mass.	52	36	41	....
Buffalo, N. Y.	50	30	44	....
Chicago, Ill.	50	40	48	....
Cincinnati, Ohio	58	40	56	0.03
Cheyenne, Wyo.	24	18	22	0.04
Cleveland, Ohio	48	34	46	....
Davenport, Iowa	46	40	46	0.14
Denver, Colo.	30	22	28	0.34
Des Moines, Iowa	42	38	42	0.18
Detroit, Mich.	54	30	48	....
Duluth, Minn.	48	32	40	....
El Paso, Tex.	60	36	56	....
Galveston, Tex.	76	74	64	0.60
Helena, Mont.	58	24	56	....
Indianapolis, Ind.	54	40	54	0.04
Jacksonville, Fla.	80	64	70	....
Kansas City, Mo.	54	48	54	0.60
Little Rock, Ark.	70	64	64	2.16
Los Angeles, Calif.	62	48	58	....
Louisville, Ky.	54	46	54	0.18
Marquette, Mich.	46	32	42	....
Memphis, Tenn.	76	60	72	1.04
Miami, Fla.	78	72	76	....
Mobile, Ala.	80	72	74	....
New Orleans, La.	80	72	74	....
New York, N. Y.	58	36	52	....
North Platte, Nebr.	46	34	40	0.58
Omaha, Nebr.	44	42	44	0.56
Philadelphia, Pa.	62	36	56	....
Phoenix, Ariz.	68	44	64	0.02
Pittsburgh, Pa.	62	34	58	....
Portland, Maine	44	30	38	....
Portland, Oreg.	68	44	66	....
Salt Lake City, Utah	46	34	42	....
St. Louis, Mo.	56	50	54	0.24
St. Paul, Minn.	54	38	48	....
San Antonio, Tex.	78	60	74	0.16
San Diego, Calif.	62	50	56	....
San Francisco, Calif.	56	50	54	....
Santa Fe, N. Mex.	40	26	40	0.16
Savannah, Ga.	80	64	64	....
Seattle, Wash.	66	46	62	....
Springfield, Ill.	52	42	52	0.34
Tampa, Fla.	86	62	78	....
Toledo, Ohio	48	30	44	....
Vicksburg, Miss.	80	70	76	....

VITAL STATISTICS

BIRTHS REPORTED.

John and Frances DiBiasi, boy.
Joseph A. and Elsie L. O'Brykim, girl.
Joseph E. and Allace Smith, girl.
Abraham and Rosie Laventhal, girl.
George and Rachel Shuman, girl.
Joseph G. and Catherine E. Reilly, girl.
Joseph L. and Ivy M. Collins, girl.
James B. and Cecelia Alderton, boy.
Lewis A. and Margaret C. Ploettner, girl.
William F. and Esther Seebode, girl.
Joseph P. and Frances T. Heim, boy.
Elias A. and Hazel I. Purdy, girl.
Edward and Belle Buckoff, girl.
Charles L. and Alice E. Hepner, girl.
Lonnie L. and Nora E. Embrey, boy.
Charles C. and Agnes Allen, boy.
Frank H. and Catherine C. Clossman, girl.
Lee J. and Lenetta Kistler, girl.
Richard T. and Lora L. Adams, girl.
Brumsic and Pearl Brandon, boy.
Hainey T. and Margaret Golightly, girl.
Russell E. and Katie Frye, girl.
Lester A. and Lucille Ellis, boy.

DEATHS REPORTED.

Benjamin Alvord, 66 yrs., 3431 Porter nw.
Lucy M. Scheffel, 35 yrs., Col. hospl.
Mary E. Peck, 85 yrs., 621 G st. sw.
William H. Eason, 19 yrs., Tub. hospl.
Clara M. Darby, 68 yrs., 3011 Dent pl. nw.
Samuel D. Miller, 67 yrs., Homeo. hospl.
Russell Sorrell, 38 yrs., Sibley hospl.
Mollie Bennington, 67 yrs., 1220 D st. ne.
James P. Kerwin, 43 yrs., 206 E st. nw.
Lansing W. Freeman, 24 yrs., St. Eliz. hospl.
William J. Ward, 60 yrs., Geo. Univ. hospl.
Anders Retzius, 31 yrs., Gallinger hospl.
Nelson Reed, 64 yrs., Gallinger hospl.
Harry H. Horning, 52 yrs., 215 F st. nw.
Margaret Davis, 26 yrs., Emerg. hospl.
Homer L. Sands, 31 yrs., Giesboro Point, D. C.
Jasper H. Owen, 74 yrs., Home for Incurables.
Charles F. Jackson, 50 yrs., 1060 Pot. st. nw.
John Banks, 86 yrs., L. Sisters of the Poor.
Jennie Hillman, 59 yrs., Gallinger hospl.
Marcus Williams, 75 yrs., Gallinger hospl.
William H. Inloes, 68 yrs., Gallinger hospl.
Lucy Stannard, 64 yrs., St. Eliz. hospl.
Alfred Winkle, 26 yrs., 1786 T st. nw.
Sander Bradley, 5 yrs., Children's hospl.
Infant Eugene and Blanche Duncan, 11 days, 929 5th st. se.
Infant Langston and Mary Young, 1 hr., 2259 12th st. nw.

TWO, WHO FLED JAIL LONG AGO, RETAKEN

Officers Capture Alleged Bootleggers, Who Defied Them for Months.

Orange, Va., April 14.—Cameron Richards and J. R. Richards, alleged bootleggers and jail breakers, were captured at their home in Madison county last night by State, Federal and prohibition officers and brought to the Orange jail today.

The two were arrested in Orange county on a bootleg charge several months ago and while in jail awaiting trial, escaped and returned to their homes. There for months they dared the county officers to retake them. One of them was flung over a cliff at Christmas time when he caused a disturbance at a dance and was injured. Both were indicted on bootleg charges after they broke jail.

Class Presents Portraits.

Portraits of Dean Daniel L. Borden and former Prof. J. W. Bovee were presented to the George Washington Medical school by the senior class of the school at a meeting in the auditorium of the Washington Medical society at 1718 M street northwest. E. S. McQuarrie, president of the class, made the presentation and William Mather Lewis, president of George Washington university, accepted the gift.

FALL-SINCLAIR TRIAL ORDERED FOR MAY 23

(CONTINUED FROM PAGE 1.)

lee Pomerene and Owen J. Roberts, referred to the illness of important witnesses, A. E. Humphreys, of Denver, Colo., who sold oil to the Continental Trading Co., Ltd.; J. W. Zevely, of Sinclair counsel, and Senator Kendrick, of Wyoming, and said their testimony would be required.

The defense brief, signed by George P. Hoover, offered to stipulate with government counsel that testimony from these men, already taken at the civil trial at Cheyenne, be used at the coming trial.

Need Blackmer and O'Niel.

Government counsel said the presence of Blackmer and O'Niel was important and disclosed, in their brief, that a fruitless search had been made in Europe for these men, a special representative having been sent to Europe and having diligently sought, during the past six weeks, to arrange for service of subpenas upon them.

The defense brief countered that government counsel had failed to state to the court what they expected to prove by the testimony of these men and had failed to show how the testimony if procured from these witnesses could in any way connect Harry F. Sinclair with the Continental Trading Co., Ltd.

Admitting that the Walsh act, designed to compel Americans to return to the United States and testify, had been framed for this particular case, government counsel said the act would be rendered nugatory and shown to be of no benefit or effect if the trial started without the European witnesses.

Money for Jurors' Expenses.

Defense counsel claimed that the failure of the last Congress to pass the second deficiency bill would mean that no money would be available to pay jurors after July 1, 1927, and that unless Fall and Sinclair were tried before that date, the trial would have to be postponed until after the money became available in December. Government counsel said this would not be the case and money would be available for jurors' expenses.

At the morning session yesterday, government counsel sought to have the judge order a six months' postponement without the formality of receiving briefs. Hoover objected to this and was sustained.

Peyton Gordon pointed out that this formality was usually dispensed with, though there was a rule compelling it. But Justice Hitz attributed this to the fact that defendants, almost without exception, are only too glad to have the government postpone trial and that their attorneys waive their right to have the formalities complied with. In the present case, Justice Hitz remarked, counsel for the defendants were pressing for trial and did not waive their right, which meant, he added, that the rules of the court should be followed.

FLIER AT ANACOSTIA SETS ALTITUDE MARK

(CONTINUED FROM PAGE 1.)

standards, and immediately on conclusion of the flight the instruments were examined and officially veign into their examined and sealed and officially given into their keeping for calibration.

2,000 Feet Above Mark.

Although official figures will not be made public until some time today, Mr. Adams declared that he was confident that on the basis of such checks as already were made Lieut. Henderson had shattered the Old World altitude record for seaplanes carrying useful loads by something more than 2,000 feet.

No special preparation or tests were made for the record-breaking flight, naval officials declared at its conclusion when the remarkable achievement became known.

Lieut. Henderson is a native of Pawtucket, R. I., and was born in 1893. He attended the University of Maine, and when the United States entered the world war in 1917, he entered the navy. He has been stationed in Washington. The plane he used in his unannounced altitude flight is one of a new type the navy has adopted for its use.

Lieut. Henderson entered the navy as an enlisted man in July, 1918, and served in that capacity for a year, when he received appointment as an ensign in the naval air reserve force and was assigned to duty at the Pensacola air station. He was appointed a lieutenant in the naval air force in January, 1922. He was ordered to duty at the naval air station here in November, 1924.

Set Records for Speed.

His records were:

With useful load of 250 kilograms, speed for 100 kilometers and 200 kilometers, 78.507 miles per hour.

With useful load of 500 kilograms, speed for 100 kilometers and 200 kilometers, 78.507 miles per hour.

With useful load of 1,000 kilograms, speed for 100 kilometers and 200 kilometers, 78.507 miles per hour.

With useful load of 1,000 kilograms, duration, 5 hours, 28 minutes, 43 seconds, distance, 248.55 miles.

These records stood until Passaleva's records were established last December. Yesterday Lieut. Henderson recaptured his honors from his rival.

Angle Sprained in Bus Accident.

While greasing the car tracks at Thomas circle and M street northwest yesterday, Richard Turner, colored, 39 years old, an employe of the Capital Traction Co., suffered a sprained left ankle when run down by a Washington Railway & Electric Co. bus operated by Harry Mealey, 7568 Euclid street northwest. He was treated at Emergency hospital.

$30 To $50 Per Month

CARPENTERS' BUILDING

10th and K Sts. N.W.

All offices are large, well lighted and quiet.

Large Auditorium on top floor at moderate nightly rentals.

Excellent service and a very desirable location.

Your Inspection Invited.

For Reservations or Information Call

Wm. Frank Thyson
Agent
738-42 Investment Bldg.
Main 1580

CONSOLIDATION VOTED BY MORTGAGE COMPANY

Washington Firm to Merge With Corporation in Norfolk, Va.

ACTIVE DAY ON EXCHANGE

By [illegible]

By the [illegible] vote of an overwhelming majority of the preferred and common stockholders of the Mortgage Bond & Guaranty Corporation, the merger of the Washington company with the Mortgage Security Corporation of America, Norfolk, Va., was agreed upon yesterday.

Ninety-three per cent of the preferred stock of the Mortgage Bond & Guaranty Corporation and [illegible] per cent of the common stock were represented at the adjourned meeting of the stockholders held in Alexandria, Va., yesterday morning, and all of it [illegible] voted unanimously in approval of the proposed merger. This [illegible] follows close upon the unanimous approval of the merger project by the officers and directors of the Washington company.

The next step in the proceedings will be taken in Norfolk this morning, when the stockholders of the Mortgage Security Corporation of America will meet to vote for or against the consolidation. In view of the fact that the board of directors of the Norfolk company recently approved the proposed merger plans, it is expected that the stockholders' meeting this morning will confirm the action of the board, and bring about a consummation of the consolidation of the two companies.

Becomes Largest in Country.

The merging of these two mortgage companies will create the largest corporation of its kind in the country. The Mortgage Security Corporation of America was the pioneer in the field of insured mortgage bonds and, in the fifteen years of its successful operation, has built up a prominent position in the investment field for this type of security.

It was learned yesterday that the merging of the Mortgage Bond & Guaranty Corporation with the Mortgage Security Corporation of America will not curtail the activities of the larger company in the Washington field. It is the purpose of the corporation to maintain an active organization and permanent quarters here. Fernand Petit, vice president and secretary of the Mortgage Bond & Guaranty Corporation, will be affiliated with the larger company, and various members of the local directorate will be elected to the board of directors.

Officers of the Mortgage Bond & Guaranty Corporation of Washington are, Harry A. [illegible], president; Appleton P. Clark and Hugh A. Thrift, vice presidents; Fernand Petit, vice president and secretary. The officers and the following form the board of directors: C. S. Taylor Burke, Clarence P. Donohue, J. S. Gruver, Frank J. Hughes, Frank P. [illegible], W. O. Pierson, James E. Preston, George E. Walker, William D. West and Judge Daniel Thew Wright.

Capital Traction Still Leader.

Capital Traction again appeared as the market leader in yesterday's session of the Washington Stock Exchange, but the interesting development of the day's trading was the reaching of a new high by Chevy Chase Dairy preferred, one of the newer listings on the exchange.

The traction shares began the day ¼ up over Wednesday's close, with two lots moving at 105¼, a single sale of 30 shares was recorded at 105½, while two more sales of 30 shares each were made at 105. The stock was marked up at close 105 bid and 105½ asked. The stock of Chevy Chase Dairy is closely held and fewer shares have found their way to the local market since it was admitted to trading, but each offering has found a ready purchaser at an advanced price. The sale of yesterday was recorded at 103, a half-point advance over last preceding sale.

Washington Railway & Electric preferred was in good demand and sold firm at 92, while Potomac Electric Power preferred was unchanged at 108¾. Mergenthaler Linotype was strong with 10 shares moving at 109½. Commercial National Co. preferred, sold in two 10-share lots at recent level of 101, while Lanston Monotype, with 48 shares moving in two lots, moved at 95. Federal-American National Bank sold to the extent of 10 shares at 319, while Second National Bank changed hands at 240.

Except for a sale of Washington Gas Light 6s, of series "B," at 103½, the bond division was neglected.

The exchange will be closed today in observance of Good Friday, as will also the local offices of the New York Stock Exchange firms.

Telephone Earnings Gain.

The first three months of 1927 have shown a continuance of satisfactory telephone business throughout the entire Bell system, stockholders of the American Telephone & Telegraph Co. were told yesterday by Walter S. Gifford, president.

Total earnings of the company for the three months ended March 31, 1927, inclusive of dividends, interest, telephone operating revenues and miscellaneous revenues, were $52,683,880.17, as against $48,127,985.42 for the corresponding period last year. Net earnings reached $37,269,827.02, and after deduction of interest and dividends the balance for the three months was $8,623,344.02, compared with $7,100,-881.32 for the corresponding three months in 1926.

Bank Directors Elected.

Stockholders of the Washington Mechanics Savings Bank elected Walter K. Bachrach, of Edgemoor, Md., to the board of directors and reelected the following members for the ensuing year: Ezra Gould, R. H. Bagby, Thomas J. Groom, Mahlon Groom, George Hayes, Charles N. Kappler, Charles H. Kindle, L. Hoyt Lamb, Jesse B. K. Lee, Edward P. Pickford, G. Bryan Pitts, J. C. Pyles, Edwin F. Roberts, E. Hume Talbert, John P. F. White, Francis P. Williams and E. S. Wolfe.

In making his report to the shareholders, Ezra Gould, president, called attention to the fact that on April 11 deposits in the institution were $1,898,-921.19, a net gain for the year of $178,-607.86. By the transfer of 10 per cent of the undivided profits to surplus the latter item equaled the capital and brought to the institution the title of "Honor Roll Bank" under the Treasury listings.

The reorganization meeting of the board resulted in the election of Thomas J. Groom, secretary and treasurer, to the office of vice president, and the following officers were reelected: Ezra Gould, president; R. H. Bagby, vice president; Thomas J. Groom, cashier; Joseph M. McCarthy, A. S. Offutt, and L. W. Davis, assistant cashiers, and M. H. Buckingham, assistant secretary.

Tennis League Perfected.

The organization of the Bankers Tennis league was perfected yesterday and the details of the meeting will be found in the pink sheet of this edition.

Business Manager for Bank.

Paul E. Haworth, formerly of Kansas City, Mo., has been appointed manager of the new business department of Central Savings Bank, according to announcement yesterday by Francis M. Savage, president. Mr. Haworth is a graduate of the Kansas State university with a degree of LL.B. After serving with the British army in the world war, during which service he was awarded the military medal and the Gallipoli cross, he returned to Kansas City and entered the banking field. He came to Washington about a year ago with his father-in-law, James G. Strong, member of Congress from Kansas.

Reserve Consolidated Statement.

Increase for the week of $54,700,000 in bill and security holdings, $32,300,000 in member bank reserve deposits, $16,400,000 in Federal reserve note circulation and $7,500,000 in cash reserves are shown in the consolidated statement of condition of Federal Reserve banks on April 13, made public yesterday by the Federal Reserve board.

NEW YORK STOCK EXCHANGE

(CONTINUED FROM PAGE 13.)

Issue	Sale	High	Low	Last	Chg.	Bid
[illegible]	[illegible]	[illegible]	[illegible]	[illegible]	[illegible]	[illegible]

Sales [illegible] 2,092,400 previous day, 2,318,100 a week ago and 1,367,400 a year ago. From January 1 [illegible] a year ago and 126,749,000 two years ago. [illegible] (e) Partly stock. (e) Plus 5% in stock. (f) [illegible] (h) 2% quarterly, payable in common stock. (g) Extra 4% stock. (m) Payable 1-40th of a share in Class A stock. XR—Ex rights. Ol—Odd lot.

NEW YORK CURB TRANSACTIONS

(CONTINUED FROM PAGE 14.)

Sale	Issue	High	Low	Close
[illegible]	[illegible]	[illegible]	[illegible]	[illegible]
[illegible]	Schulte Real Estate 6s 1935	95¼	95	95¼
23,000	Schulte Real Estate 6s 1935 w. w.	87½	87½	87½
1,000	Servel Cor. 6s 1931	66½	66½	66½
38,000	Solvay Am. 5s 1942	99	98½	98½
179,000	S. E. P. & L. 6s 2025 w. w.	100¼	100	100
111,000	Southern Cal. Edison 5s 1951	100	99	99⅝
143,000	Southern Cal. Edison 5s 1951 w. w.	100⅛	99	99⅝
3,000	Southern Gas 6½s 1935	103½	103½	103½
27,000	Standard Inv. Cor. 5s 1937	101⅛	101⅛	101⅛
3,000	Standard Oil N. Y. 6½s 1933	104⅞	104⅝	104⅝
36,000	Sun Maid Raisin 6½s	97	96	97

Sale	Issue	High	Low	Close
[illegible]	[illegible]	[illegible]	[illegible]	[illegible]
10,000	Siemens & Halske 7s, 1935	103⅜	103¼	103¼
104,000	Siemens & Halske 6½s	105⅞	105¼	105⅞
12,000	Swiss Confed. 5½s, 1929	101⅞	101⅛	101⅞
8,000	Thyssen Ir. Stl. Wks.. 7s, 1930	102¾	102¾	102¾
30,000	Tietz Leonhardt 7½s, 1946	116¼	115½	116¼
39,000	Tietz Leon 7½s, 1946, w. w	100⅝	100¼	100⅝
3,000	United Elec. Serv. 7s w. w.	93¾	93¼	93⅝
105,000	Unit. Elec. Serv. 7s	102¾	102¼	102¼
34,000	Un. Indust. Corp. 6½s	97½	96¾	97½
58,000	Un. Stl. Wks. Ger. 6½s, 1951	105⅞	105⅛	105½
1,000	Un. Stl. Wks. Ger. 6½s, C	105⅜	105⅜	105⅜

Sales of stocks, 305,300 shares. Sales of bonds, $4,325,000. XD—Ex. dividend. XR—Ex. rights. UR—Under rule.

THE METAL MARKET.

New York, April 14 (By A. P.).—COPPER—Steady. Electrolytic spot and futures, 13.00.

TIN—Steady; spot and nearby, 68.00; June, 67.25.

IRON—Steady and unchanged.

LEAD—Steady; spot, 7.25.

ZINC—Steady; East St. Louis spot and futures, 6.40.

ANTIMONY—Spot, 15.00.

London, April 14 (By A. P.).—Standard copper, spot, £55 5s; futures, £55 17s 6d; electrolytic copper, spot, £61 5s; futures, £61 15s; tin, spot, £305 7s 6d; futures, £298 12s 6d; lead, spot, £27 5s; futures, £27 15s; zinc, spot, £29 15s; futures, £30 2s 6d.

BALTIMORE MARKETS.

Baltimore, April 14 (By A. P.).—WHEAT—Close, No. 2 red spot, 1.40⅛; garlicky, do., 1.36.

APPLES—Barrels, western Maryland, Pennsylvania and Virginia, A, 2½ inches up, Starks, 3.00@4.00. Other varieties unchanged.

POULTRY—Live: Chickens, springers, 1½ pounds and over, colored, 50 cents; others and ducks unchanged.

EGGS—Steady; nearby fresh gathered firsts, 24¼.

FOREIGN MONEY MARKET.

Paris, April 14 (By A. P.).—Prices were firm on the bourse today.

Three per cent rentes, 58 francs 25 centimes.

Exchange on London, 124 francs 2½ centimes.

Five per cent loan, 79 francs 25 centimes.

The dollar was quoted at 25 francs 53¼ centimes.

The bourse will be closed until April 19.

London, April 14 (By A. P.).—Bar silver, 26d per ounce; money, 3¾ per cent; discount rates, short bills, 4⅛@4 3-16 per cent; three-month bills, 4 3-16 per cent.

NEW YORK MONEY MARKET.

New York, April 14 (By A. P.).—Call money, firm; all loans, 4½; closing bid, 4½; time loans, steady; mixed collateral, 60 to 90 days, 4⅜@4½; 4 to 6 months, 4⅜@4½; prime mercantile paper, 4.

Bar silver, 56¼; Mexical dollars, 43¾.

RESERVE BANK STATEMENT.

Total Resources at Close of Business Wednesday, $5,099,278,000.

Following is the statement of the combined resources and liabilities of the twelve Federal Reserve Banks at close of business April 13:

RESOURCES.

Gold with Federal reserve agents	$1,628,860,000
Gold redemption fund with United States Treasury	48,740,000
Gold held exclusively against Federal reserve notes	$1,677,600,000
Gold settlement fund with Federal Reserve Board	622,994,000
Gold and gold certificates held by banks	730,049,000
Total gold reserves	$3,030,643,000
Reserves other than gold	160,280,000
Total reserves	$3,190,923,000
Nonreserve cash	61,480,000
Bills discounted:	
Secured by United States obligations	248,722,000
Other bills discounted	177,045,000
Total bills discounted	$425,767,000
Bills bought in open market	256,724,000
United States government securities:	
Bonds	78,099,000
Treasury notes	88,836,000
Certificates of indebtedness	188,409,000
Total United States government securities	$355,344,000
Other securities	2,500,000
Total bills and securities	$1,040,335,000
Due from foreign banks	659,000
Uncollected items	734,298,000
Bank premises	58,561,000
All other resources	13,022,000
Total resources	$5,099,278,000

LIABILITIES.

Federal reserve notes in actual circulation	$1,743,827,000
Deposits:	
Member bank-reserve account	2,264,762,000
Government	22,842,000
Foreign bank	4,697,000
Other deposits	14,966,000
Total deposits	$2,307,267,000
Deferred availability items	678,127,000
Capital paid in	128,280,000
Surplus	228,775,000
All other liabilities	13,002,000
Total liabilities	$5,099,278,000

Ratio of total reserves to deposit and Federal reserve note liabilities combined, 78.8%.

Contingent liability on bills purchased for foreign correspondents, $148,269,000.

CURB MARKET REVIEW.

New York, April 14 (By the Associated Press).—Strength of a number of individual shares, some of which moved up in spite of apparently unfavorable developments, featured trading on the curb market today. Sales of stocks were in moderate volume, totaling less than 250,000 shares, but the aggregate of bond sales, $4,325,000, set a new high record, against the previous maximum total of $4,275,000, established on April 5.

Special buying of Vacuum Oil carried the price up to 114½, a new high record in the face of weakness of oil shares on the "big board." Humble Oil also displayed strength, advancing a point to 58½. Auburn Auto scored a gain of more than 3 points, and established a new peak at 113. Lackawanna securities, continuing its upward movement, touched 99⅞, also a new high record.

Sugar shares responded to improving prices of the commodity, gains of 1 to nearly 4 points being scored by Central Aguirre, Fajardo and National Sugar, the first named touching a new peak at 106.

Public utilities continued active, with new maximums in American Superpower A and B shares, while numerous others advanced fractionally. Several specialties moved up 1 to 4 points, including Rand Kardex, Remington Arms, Glenn Alden Coal and Warner Bros. Pictures.

NEW YORK PRODUCE.

New York, April 14 (By A. P.).—BUTTER—Steady; receipts, 11,499. Creamery, higher than extras, 51@51½; creamery, extras, (92 score) 50@50½; creamery, firsts, (88 to 91 score) 48¾@49¾.

EGGS—Firm; receipts, 45,427. Fresh gathered extra firsts, 26@26½; do., storage packed, 27½@28; fresh gathered firsts, storage packed, 26@26½.

CHEESE—Firm; receipts, 69,518.

SUGAR—Raw: 4.81 for Cuban, duty paid; refined, 5.90@6.00 for fine granulated.

POULTRY—Live: Steady; fowls by express, 28@34. Dressed poultry, quiet; quotations unchanged.

LARD—Easier; middle West, 12.65@12.75.

COFFEE—Spot, quiet and easy; Rio. No. 7, 15⅞; Santos, No. 4, 17¾.

RICHMOND LIVE STOCK.

Richmond, April 14 (By A. P.).—HOGS—Receipts, moderate; no early sales; market tends steady; Monday's close, 11.75 top.

CATTLE—Receipts, fair; vealers tending slightly lower; most early sales, 13.00 top; cattle, steady, unchanged; good butcher cows, fat, 6.50@6.75.

LYNCHBURG TOBACCO SALES.

Lynchburg, Va., April 14 (By A. P.).—Sales on the dark loose-leaf tobacco market here today aggregated 30,000 pounds. Sales yesterday were at an average of $7.36. The market closes after tomorrow's break.

Judge Denies Fining Self for Lateness

Special to The Washington Post.

Danville, Va., April 14.—Judge A. D. Dabney, of Charlottesville, sitting here for Judge D. P. Withers, who is ill, today made the public statement that he was not serious when he said he would have to fine himself for being late several days ago.

"It is all a mistake, based on a jocular remark to the court clerk," the judge said. The disclaimer followed widespread newspaper comment on the court's reported action.

LOCAL PRODUCE MARKET.

BUTTER—Country packed, 24@25; creamery in tubs, 54; creamery, fancy prints, 60.

EGGS—Average receipts, 23; candled, 23; hennery, 28.

POULTRY—Alive: Turkeys, top, 35@36; winter chickens, 38@40; spring chickens, 45@50; fowls, 28; ducks, 20@25; geese, 12@15; young keats, 50@60. Dressed: Turkeys, 39@40; winter chickens, 40@42; spring chickens, 52; fowls, 32@33; leghorns, fowls, 25; geese, 20; keats, 90@1.00.

LIVE STOCK—Calves, top, 14; medium, 11@12; thin, 6@7. Lambs, 14.

APPLES—Supplies moderate; demand light; market steady. Barrels: Virginia, No. 1, Romes, 2½ inches up, 3.25@3.50; mostly 3.25; No. 1, Winesaps, 2½ inches up, fair condition, 3.50@4.00. Boxes: Northwestern, extra fancy Winesaps, medium to large sizes, 3.00@3.25.

ASPARAGUS—Supplies light; demand moderate; market slightly stronger. South Carolina, dozen bunch crates, green, very large size, mostly 6.00; medium to large size, 4.00@5.00; small size, mostly 3.00.

CABBAGE—Supplies liberal; demand light; market about steady. South Carolina, barrel crates, approximately 80 lbs. net, Pointed type, 2.00@2.25; mostly 2.00; poorer, 1.25@1.50.

CELERY—Supplies moderate; demand moderate; market about steady. Florida, 10-inch crates, 4-6 dozen, 3.00@3.25; poorer, 2.75.

LETTUCE—Supplies moderate; demand moderate; market steady. Arizona, crates, Iceberg type, 4-5 dozen, 4.25@4.75; mostly 4.50. North Carolina, 5-peck hampers, Big Boston type, best, 2.00; poorer, low as 1.50.

ONIONS—Supplies light; demand moderate; market steady. Old stock: Egypt, 110-lb. sacks Yellows, 5.25@5.50. New stock: Texas, standard crates, Yellow Bermudas, mixed, No. 1 and No. 2, 3.25@3.50.

POTATOES—Supplies moderate. Old stock: Demand good, market firm. Michigan, 150-lb. sacks Russet Rurals, U. S. No. 1, mostly 4.00; Maine, 120-lb. sacks Green Mountains, U. S. No. 1, 3.50. New stock: Demand good; market steady. Florida, double-head barrels Spaulding Rose, U. S. No. 1, 7.50@7.75.

SPINACH—Homegrowns mostly supplying the market. Virginia, Norfolk section, no early sales reported.

STRAWBERRIES—Supplies moderate; demand moderate; market steady. North Carolina, 32-qt. crates Missionarys, 25@30, mostly 28@30 per qt. Florida, pony refrigerators Missionarys, mostly 30 per qt. Louisiana, 24-pt. crates Klondikes, some ordinary condition, 1.50@2.00; few, best, 3.50@4.00 per crate.

STRING BEANS—Supplies moderate; demand moderate; market steady. Florida, ⅞-bushel hampers Refugees, 2.25@2.50; Valentines, 2.00; Wax, ordinary quality and condition, 1.00. Texas, bushel hampers Stringless, 2.75@3.00.

TOMATOES—Supplies moderate; demand moderate; market weaker. Florida, sixes, ripes and turning, wrapped, fancy count, 2.50@3.00; choice count, 1.75@2.25; few higher.

PEAS—Supplies moderate; demand moderate; market steady. South Carolina, bushel hampers, large size, 2.50; small size, 1.25.

NEW YORK GRAIN.

New York, April 14 (By A. P.).—WHEAT—Spot, irregular; No. 1 dark Northern spring, c. i. f. New York, all rail, 1.57⅝; No. 2 hard winter, f. o. b. New York, all rail, 1.49⅝; No. 2 mixed durum, do to arrive, nominal; No. 1 Manitoba lake and rail, to arrive, 1.60 in bond opening navigation.

CORN—Spot, irregular; No. 2 yellow, c. i. f. track New York, all rail, 87⅛; No. 3 yellow, do., 83⅝.

OATS—Spot, firm; No. 2 white, 53½.

COTTONSEED OIL MARKET.

New York, April 14 (By A. P.).—COTTONSEED OIL—Prime crude, 7.12½; prime summer yellow, spot, 8.50; May closed, 8.77; July, 9.09; September, 9.23; October, 9.20; November, 9.07.

FLOUR QUOTATIONS.

Minneapolis, Minn., April 14 (By A. P.).—FLOUR—Unchanged. Shipments, 33,468 barrels.

BRAN—27.00.

CHICAGO STOCKS.

(Reported by W. B. Hibbs & Co.)

	Bid.	Asked.
Armour & Co. of Del. pf.	87	88
Armour & Co. of Ill. pf.	61	61½
Armour & Co. A com.	9½	9⅞
Armour & Co. B com.	..	6
B. & K.	60	62
Beaver Board pf.	38	39
Borg & Beck Co.	58	58½
Chi. City & Co. Ry pf.	6	6½
Chi. City & Co. Ry. com.	¼	½
Chicago Title & Trust Co.	56	58
Com. Edison	142½	143⅞
Cont. Motors	12	12¾
Consumers com.	5¼	6¼
Consumers pf.	71	72
C. & C. Bank	502	506
Diamond Match	119	121
Fair com.	31¼	31½
Fair pf.	108½	...
Gossard	33½	34
Great Lakes Dredge	145	147
Hupp Motors	21	21⅜
Illinois Brick	52⅛	53
Kraft Cheese	58	60
Libby, McNeill & Libby	10¼	...
McCord Rad. A.	38	39
Middle West Util. com.	110¼	112
Middle West Util. pf.	107¼	108
Middle West Util. pr. lien.	118	118½
Montgomery Ward A.	114	115
National Leather	2½	2⅝
Pines Winter Front	45¼	46⅛
Pick & Co.	20½	21¾
Pub. Serv. Corp., $100 par.	...	138¾
Pub. Serv. 6% pf.	103	105
Quaker Oats com.	186	190
Quaker Oats pf.	110½	111
Real Silk	45	46½
Swift & Co.	116	116½
Swift Int.	21	21½
Stewart Warner	61	61¼
John R. Thompson	48½	49
U. S. Gypsum	104	104¼
Wahl Co.	...	13¼
Wrigley Co.	52	52½
Yellow Taxi	41½	42

LEGAL RECORD

THURSDAY, APRIL 14, 1927.

SUPREME COURT OF THE UNITED STATES.

Present: The Chief Justice, Mr. Justice Holmes, Mr. Justice Van Devanter, Mr. Justice McReynolds, Mr. Justice Brandeis, Mr. Justice Butler, Mr. Justice Sanford and Mr. Justice Stone.

Henry O. Harriman, of Washington, D. C.; Jerome F. Barnard, of Washington, D. C.; Henry R. Baird, of Port Huron, Mich., and Dale C. Dillon, of Bartletsville, Okla., were admitted to practice.

Nos. 974, 975, 976 and 977. State Board of Equalization of the State of Wyoming, Maurice Groshon, Z. J. Carroll, petitioners, vs. Twin Falls Canal Co. and the United States of America. Leave granted to file brief for the respondent hereafter.

No. 898. Harry R. Alston vs. The United States of America. Argued.

No. 223. Demetrios Anastopoulos, appellant, vs. John P. Johnson, commissioner of immigration, &c. Dismissed with costs pursuant to the 19th rule.

No. 267. The United States of America, appellant, vs. Freights, Subfreights, Charter Hire and or Subcharter Hire of the S. S. Mount Shasta. Argued.

No. 257. The United States ex rel. Skinner & Eddy Corporation, petitioner, vs. J. R. McCarl, comptroller general of the United States. Argument commenced.

The day call for Monday, April 18 will be as follows: Nos. 257, 263, 271, 272, 275, 278, 279, 549, 691, 894 and 815.

COURT OF APPEALS.

No session. Adjourned from day to day.

DISTRICT SUPREME COURT.

Court in recess from close of business Thursday, April 14, to and including Thursday, April 21.

CIRCUIT COURT 1—Chief Justice Walter I. McCoy, presiding; Fred C. O'Connell, clerk.

No. 70463. Washington Railway & Electric Co. vs. Washington, Baltimore & Annapolis Electric Railroad Co.; hearing resumed and finding of fact for plaintiff. Pltfs. attys., Barbour & Bowen; deft.'s attys., Hogan, Jones, Guider & Phelan.

No. 1419. Habeas corpus in re James A. Larrousse; petitioner ordered discharged.

Adjourned from day to day.

CIRCUIT COURT 2—Mr. Justice Frederick L. Siddons, presiding; John H. Sullivan, clerk.

No. 70926. Stanley Folger by next friend, vs. District of Columbia Paper Mfg. Co.; motion for new trial overruled and judgment

(CONTINUED ON PAGE 21, COLUMN 7.)

BLIZZARD AND GALES CAUSE GREAT LOSS

(CONTINUED FROM PAGE 1.)

Near Mount Pleasant at least five persons were reported injured. Avery, 40 miles west of Texarkana, was struck and several injured.

Since the tornado that leveled Rock Springs Tuesday night, the Associated Press has received reports of no less than fifteen tornadoes and windstorms in Texas and one just across the border at Vacones, a Mexican village, where 1 person was killed and 30 injured.

Two Killed at East Prong.

Mr. and Mrs. Lonstedman were killed at East Prong, near Utopia, when the community was wiped out Tuesday night presumably by the wind which struck Rock Springs. Word of this storm was received today.

As though emulating the giant twister which wrenched Rock Springs into a forlorn wreck, the smaller storms descended suddenly on towns and villages in many parts of the State, striking without warning and then bounding off again to be heard from hundreds of miles away.

This performance has continued since Tuesday night until tonight the toll of known dead, outside of those killed at Rock Springs, stood at five, with more than a score reported injured and the property damage amounting to several hundred thousand dollars.

Little Rock, Ark., April 14 (By A. P.). A half dozen or more persons were injured and as many houses demolished by a windstorm of almost tornado proportions which swept through a section of Little Rock this afternoon.

The storm also struck in the vicinity of Dexter, Ark., wrecking several dwellings. Mr. and Mrs. R. P. Lindsay were cut and bruised when their home near Dexter was demolished.

Those known to be injured in Little Rock are Mrs. Nettie Brewer, 36; Nettie Grace Brewer, 5; Mrs. H. V. Bradshaw, Walter Bradshaw, 4; Arthur Kill and Irma Kill, 3.

Texarkana, Ark., April 14 (By A. P.) Violent windstorms at Greenwood, Ark., and Mount Pleasant and Avery, Tex., today damaged buildings and injured more than a score of persons. No fatalities were reported. Several buildings were blown down at all three towns and a score were said to have been injured at Greenwood and five or more at the Texas towns.

CHINESE IN WILD SCRAMBLE FOR LOOT

(CONTINUED FROM PAGE 1.)

The Americans remained because of business, and chartered a merchant ship in the event that it became necessary to flee.

The political situation is unpromising. The moderates among the Cantonese led by Chiang Kai-Shek and the radicals led by Eugene Chen and soviet advisers appear irreconcilably split. Backed by Chinese bankers at Shanghai, who for business reasons desire the Shanghai area pacified, Chiang Kai-Shek has summoned his cohorts to Nanking tomorrow and hoping to consolidate his forces and eliminate the radicals. With foreign gunboats in Shanghai harbor and foreign troops invulnerably surrounding the international settlement, Chiang Kai-Shek, it is believed, is disposed to grant the powers' demands in connection with the atrocities at Nanking.

Kuo Is Conciliatory.

Kuo Tai-Chi, the local commander, has indicated that the conservative element in the Kuomintang looks favorably on all the demands, including those for an apology, guarantees that the attacks on foreigners will not be repeated, punishment of the offending Cantonese officials and reparations for the losses of lives and damage to property.

With the antiforeign agitators at Hankow, Eugene Chen assumes a different attitude. Chen is entirely influenced by bolshevists, who would provoke war rather than have China resume friendly relations with Europe and America.

At Nanking Chiang Kai-Shek may attempt to establish some kind of government for the purpose of conducting international negotiations, but the outlook is not hopeful. Out of the multitude of feeble governmenits, China at present shows no signs of developing a united, strong government.

(Copyright, 1927, by the Chicago Tribune.)

B. & O. PLANS 7-ACRE APPLE-LOADING YARD

Winchester Plant Is to Have Modern Storage and Shipping Sheds.

Special to The Washington Post.

Winchester, Va., April 14. An apple loading yard covering seven acres will be constructed here this spring by the Baltimore & Ohio Railroad Co., it was announced today after the company's agents had signed a contract to purchase a seven-acre tract from C. A. Bahlman. The property lies a mile south of the built-in portions of the city. The railroad plans to build the most modern type of storage and shipping sheds, and lay out a complete yard where cars may be handled quickly. Acquisition of additional land for apple yard and storage purposes became necessary following serious freight congestion here last fall and winter, when the sidings of nearly every station between Strasburg, Va., and Harpers Ferry, W. Va., a distance of 41 miles, were jammed with carloads of apples being received faster than they could be unloaded. Baltimore & Ohio officials said the new apple terminal here will be ready to handle the fruit early next fall.

100 KILED OR HURT BY ARGENTINE QUAKE

(CONTINUED FROM PAGE 1.)

the cities of Santiago Valparaiso, San Bernardo and elsewhere.

Police reports gathered in Santiago set the number of dead here at 7 and the injured at 55, while 2 persons, a mother and her 3-month-old baby were killed in San Bernardo when their house collapsed.

Most of the casualties were in the residential sections, where several houses collapsed. In the business district the streets were littered with bricks and debris.

(By the Associated Press.)

Slight damage was done to the American embassy in Santiago, Chile, by the earthquake there last night, Ambassador Collier yesterday advised the State Department.

Plastering in the embassy was shattered in several places and some furniture was broken. Decorations of the building also were damaged and several cracks appeared in walls.

The Ambassador reported that no Americans were hurt and that no great damage had been done to American property.

Norfolk & Western Board Is Reelected

Roanoke, Va., April 14 (By A. P.).—Reelection of the present board of directors of the Norfolk & Western Railway Co. took place at the annual meeting of the stockholders of the company here today. A. C. Needles was reelected president of the company for the ensuing year.

Routine matters only were transacted at the meeting of the stockholders.

THE WEATHER

TODAY'S SUN AND TIDE TABLE

			A.M.	P.M.
Sun rises	5:33	High tide	7:03	7:27
Sun sets	6:44	Low tide	1:16	1:41

WEATHER CONDITIONS.

U. S. Dept. of Agriculture, Weather Bureau, Washington, D. C., Thursday—8 p. m.

Forecast—For the District of Columbia and Maryland: Partly cloudy Friday; Saturday increasing cloudiness and warmer, probably followed by rain; moderate east and southeast winds.

For Virginia: Partly cloudy Friday; Saturday increasing cloudiness, probably followed by rain; rising temperature in east portion Saturday; moderate easterly winds.

Pressure continues relatively low, but is rising over the west Gulf States and southern Rocky mountain region, with ill-defined centers over eastern Kansas, Wichita, 29.74, and over northern New Mexico, Roswell, 29.72 inches, and pressure is falling rapidly over the northern plateau and the Canadian northwest. Pressure also continues low north of Newfoundland, Belle Isle, 29.34 inches. An area of high pressure covers Ontario, Quebec and the middle Atlantic and north Atlantic States, Saugeen, 30.52 inches. During the last 24 hours rains have occurred in the Ohio and Mississippi valleys, over Texas, the plains States and the Rocky mountain region. Temperatures have fallen in portions of the west Gulf States and in the Carolinas.

The outlook is for rain on Friday in portions of the east Gulf States, for rains on Saturday in the middle Atlantic States and the lower lake region, and for rains Friday and probably Saturday in the Ohio valley. Elsewhere the weather will be fair Friday and Saturday in States east of the Mississippi river. Temperatures will rise on Saturday in the middle Atlantic States and the lower lake region.

Local Weather Report.

Temperature—Midnight, 42; 2 a. m., 41; 4 a. m., 39; 6 a. m., 38; 8 a. m., 42; 10 a. m., 48; 12 noon, 53; 2 p. m., 56; 4 p. m., 58; 6 p. m., 57; 8 p. m., 56; 10 p. m., 49. Highest, 62; lowest, 37. Relative humidity—8 a. m., 42; 2 p. m., 22; 8 p. m., 42. Rainfall (8 p. m. to 8 p. m.), none. Hours of sunshine, 13.2. Per cent of possible sunshine, 100.

DEPARTURES FROM NORMAL.

Accumulated excess of temperature since January 1, 1927, 309 degrees.

Deficiency of temperature since April 1, 1927, 62 degrees.

Accumulated deficiency of precipitation since January 1, 1927, 4.32 inches.

Excess of precipitation since April 1, 1927, 0.51 inch.

Flying Weather Forecast.

Forecast of flying weather for April 15:

Washington to Long Island, N. Y.—Partly overcast sky Friday; moderate northeast winds up to 5,000 feet.

Washington to Norfolk, Va.—Partly overcast to overcast sky Friday; gentle, variable winds up to 1,000 feet and moderate northeast at 5,000 feet.

Washington to Dayton, Ohio—Partly overcast to overcast sky Friday, with risk of light rain in and west of mountains; moderate to fresh east winds up to 5,000 feet.

Moundsville, W. Va., to Detroit, Mich.—Sky becoming overcast Friday, with rain near Detroit; fresh east and southeast winds up to 5,000 feet.

Detroit, Mich., to Rantoul, Ill.—Overcast sky, with showers and thundershowers Friday; fresh east and southeast winds up to 1,000 feet and fresh south at 5,000 feet.

Rantoul, Ill., to Moundsville, W. Va.—Partly overcast to overcast sky Friday, with risk of showers and thundershowers; moderate to fresh east winds up to 1,000 feet and fresh southeast at 5,000 feet.

Temperatures and Precipitation.

Temperatures and precipitation for 24 hours ended at 8 p. m. Thursday:

	Highest Thu.	Lowest Wed. night.	Thu. 8 p.m.	Rainfall.
Washington, D. C.	62	37	56	....
Asheville, N. C.	58	56	52	....
Atlanta, Ga.	80	64	66	....
Atlantic City, N. J.	54	34	52	....
Baltimore, Md.	62	38	58	....
Birmingham, Ala.	84	62	78	....
Bismarck, N. Dak.	46	38	44	....
Boston, Mass.	52	36	44	....
Buffalo, N. Y.	50	30	44	....
Chicago, Ill.	50	40	48	....
Cincinnati, Ohio	58	48	50	0.03
Cheyenne, Wyo.	24	18	22	0.64
Cleveland, Ohio	48	34	46	....
Davenport, Iowa	46	40	46	0.14
Denver, Colo.	30	22	28	0.34
Des Moines, Iowa	42	38	42	0.18
Detroit, Mich.	54	38	50	....
Duluth, Minn.	48	32	40	....
El Paso, Tex.	60	34	56	....
Galveston, Tex.	76	74	64	0.60
Helena, Mont.	46	26	34	....
Indianapolis, Ind.	54	46	56	0.04
Jacksonville, Fla.	80	64	70	....
Kansas City, Mo.	54	48	54	0.40
Little Rock, Ark.	70	64	64	2.16
Los Angeles, Calif.	64	48	58	....
Louisville, Ky.	58	46	54	0.18
Marquette, Mich.	46	32	42	....
Memphis, Tenn.	76	60	72	1.04
Miami, Fla.	78	72	76	....
Mobile, Ala.	80	72	74	....
New Orleans, La.	80	72	74	....
New York, N. Y.	58	36	52	....
North Platte, Nebr.	46	34	40	0.58
Omaha, Nebr.	44	42	44	0.56
Philadelphia, Pa.	62	36	56	....
Phoenix, Ariz.	68	44	64	0.02
Pittsburgh, Pa.	62	34	58	....
Portland, Maine	44	30	38	....
Portland, Oreg.	68	44	66	....
Salt Lake City, Utah	46	34	42	....
St. Louis, Mo.	56	50	58	0.24
St. Paul, Minn.	54	36	54	....
San Antonio, Tex.	78	60	74	0.16
San Diego, Calif.	62	50	56	....
San Francisco, Calif.	56	50	54	....
Santa Fe, N. Mex.	40	26	40	0.16
Savannah, Ga.	80	64	64	....
Seattle, Wash.	66	46	62	....
Springfield, Ill.	52	42	52	0.34
Tampa, Fla.	86	62	78	....
Toledo, Ohio	48	36	44	....
Vicksburg, Miss.	80	70	76	....

VITAL STATISTICS

BIRTHS REPORTED.

John and Frances DiBlasi, boy.
Joseph A. and Elsie L. O'Bryhim, girl.
Joseph E. and Allace Smith, girl.
Abraham and Rosie Leventhal, girl.
George and Rachel Shuman, girl.
Joseph G. and Catherine E. Reilly, girl.
Joseph L. and Ivy M. Collins, girl.
James B. and Cecelia Alderton, boy.
Lewis A. and Margaret C. Ploettner, girl.
William F. and Esther Seebode, girl.
Joseph P. and Frances T. Helm, boy.
Elias A. and Hazel I. Purdy, girl.
Edward and Belle Buckoff, girl.
Charles L. and Alice E. Hepner, girl.
Lonnie L. and Nora E. Embrey, boy.
Charles C. and Agnes Allen, boy.
Frank H. and Catherine C. Closspan, girl.
Lee J. and Lenetta Kistler, girl.
Richard T. and Lora L. Adams, girl.
Brumsic and Pearl Brandon, boy.
Hainey T. and Margaret Golightly, girl.
Russell E. and Katie Frye, girl.
Lester A. and Lucille Ellis, boy.

DEATHS REPORTED.

Benjamin Alvord, 66 yrs., 3431 Porter nw.
Lucy M. Scheffel, 35 yrs., Col. hospl.
Mary E. Peck, 85 yrs., 621 G st. sw.
William H. Eason, 10 yrs., Tub. hospl.
Clara M. Darby, 68 yrs., 3011 Dent pl. nw.
Samuel D. Miller, 67 yrs., Homeo. hospl.
Russell Sorrell, 88 yrs., Sibley hospl.
Mollie Bennington, 67 yrs., 1220 D st. ne.
James P. Kerwin, 43 yrs., 206 E st. nw.
Lansing W. Freeman, 24 yrs., St. Eliz. hospl.
William J. Ward, 60 yrs., Geo. Univ. hospl.
Anders Retzius, 31 yrs., Gallinger hospl.
Nelson Reed, 64 yrs., Gallinger hospl.
Harry H. Horning, 52 yrs., 215 F st. nw.
Margaret Davis, 26 yrs., Emerg. hospl.
Homer L. Sands, 31 yrs., Glesboro Point, D. C.
Jasper H. Owen, 74 yrs., Home for Incurables.
Charles F. Jackson, 50 yrs., 1060 Pot. st. nw.
John Banks, 86 yrs., L. Sisters of the Poor.
Jennie Hillman, 59 yrs., Gallinger hospl.
Marcus Williams, 75 yrs., Gallinger hospl.
William H. Inloes, 68 yrs., Gallinger hospl.
Lucy Stannard, 64 yrs., St. Eliz. hospl.
Alfred Winkle, 26 yrs., 1786 T st. nw.
Sander Bradley, 5 yrs., Children's hospl.
Infant Eugene and Blanche Duncan, 11 days, 929 5th st. se.
Infant Langston and Mary Young, 1 hr., 2259 12th st. nw.

TWO, WHO FLED JAIL LONG AGO, RETAKEN

Officers Capture Alleged Bootleggers, Who Defied Them for Months.

Orange, Va., April 14.—Cameron Richards and J. R. Richards, alleged bootleggers and jail breakers, were captured at their home in Madison county last night by State, Federal and prohibition officers and brought to the Orange jail today.

The two were arrested in Orange county on a bootleg charge several months ago and while in jail awaiting trial, escaped and returned to their homes. There for months they dared the county officers to retake them. One of them was flung over a cliff at Christmas time when he caused a disturbance at a dance and was injured. Both were indicted on bootleg charges after they broke jail.

Class Presents Portraits.

Portraits of Dean Daniel L. Borden and former Prof. J. W. Bovee were presented to the George Washington Medical school by the senior class of the school at a meeting in the auditorium of the Washington Medical society at 1718 M street northwest. E. S. McQuarrie, president of the class, made the presentation and William Mather Lewis, president of George Washington university, accepted the gift.

FALL-SINCLAIR TRIAL ORDERED FOR MAY 23

(CONTINUED FROM PAGE 1.)

lee Pomerene and Owen J. Roberts, referred to the illness of important witnesses, A. E. Humphreys, of Denver, Colo., who sold oil to the Continental Trading Co., Ltd.; J. W. Zevely, of Sinclair counsel, and Senator Kendrick, of Wyoming, and said their testimony would be required.

The defense brief, signed by George P. Hoover, offered to stipulate with government counsel that testimony from these men, already taken at the civil trial at Cheyenne, be used at the coming trial.

Need Blackmer and O'Niel.

Government counsel said the presence of Blackmer and O'Niel was important and disclosed, in their brief, that a fruitless search had been made in Europe for these men, a special representative having been sent to Europe and having diligently sought, during the past six weeks, to arrange for service of subpenas upon them.

The defense brief countered that government counsel had failed to state to the court what they expected to prove by the testimony of these men and had failed to show how the testimony if procured from these witnesses could in any way connect Harry F. Sinclair with the Continental Trading Co., Ltd.

Admitting that the Walsh act, designed to compel Americans to return to the United States and testify, had been framed for this particular case, government counsel said the act would be rendered nugatory and shown to be of no benefit or effect if the trial started without the European witnesses.

Money for Jurors' Expenses.

Defense counsel claimed that the failure of the last Congress to pass the second deficiency bill would mean that no money would be available to pay jurors after July 1, 1927, and that unless Fall and Sinclair were tried before that date, the trial would have to be postponed until after the money became available in December. Government counsel said this would not be the case and money would be available for jurors' expenses.

At the morning session yesterday, government counsel sought to have the judge order a six months' postponement without the formality of receiving briefs. Hoover objected to this and was sustained.

Peyton Gordon pointed out that this formality was usually dispensed with, though there was a rule compelling it. But Justice Hitz attributed this to the fact that defendants, almost without exception, are only too glad to have the government postpone trial and that their attorneys waive their right to have the formalities complied with. In the present case, Justice Hitz remarked, counsel for the defendants were pressing for trial and did not waive their right, which meant, he added, that the rules of the court should be followed.

FLIER AT ANACOSTIA SETS ALTITUDE MARK

(CONTINUED FROM PAGE 1.)

standards, and immediately on conclusion of the flight the instruments were examined and officially veign into their examined and sealed and officially given into their keeping for calibration.

2,000 Feet Above Mark.

Although official figures will not be made public until some time today, Mr. Adams declared that he was confident that on the basis of such checks as already were made Lieut. Henderson had shattered the Old World altitude record for seaplanes carrying useful loads by something more than 2,000 feet.

No special preparation or tests were made for the record-breaking flight, naval officials declared at its conclusion when the remarkable achievement became known.

Lieut. Henderson is a native of Pawtucket, R. I., and was born in 1893. He attended the University of Maine, and when the United States entered the world war in 1917, he entered the navy. He has been stationed in Washington. The plane he used in his unannounced altitude flight is one of a new type the navy has adopted for its use.

Lieut. Henderson entered the navy as an enlisted man in July, 1918, and served in that capacity for a year, when he received appointment as an ensign in the naval air reserve force and was assigned to duty at the Pensacola air station. He was appointed a lieutenant in the naval air force in January, 1922. He was ordered to duty at the naval air station here in November, 1924.

Set Records for Speed.

His records were:

With useful load of 250 kilograms, speed for 100 kilometers and 200 kilometers, 78.507 miles per hour.

With useful load of 500 kilograms, speed for 100 kilometers and 200 kilomers, 78.507 miles per hour.

With useful load of 1,000 kilograms, speed for 100 kilometers and 200 kilometers, 78.507 miles per hour.

With useful load of 1,000 kilograms, duration, 5 hours, 28 minutes, 43 seconds, distance, 248.55 miles.

These records stood until Passaleva's records were established last December. Yesterday Lieut. Henderson recaptured his honors from his rival.

Angle Sprained in Bus Accident.

While greasing the car tracks at Thomas circle and M street northwest yesterday, Richard Turner, colored, 29 years old, an employe of the Capital Traction Co., suffered a sprained left ankle when run down by a Washington Railway & Electric Co. bus operated by Harry Mealey, 7568 Euclid street northwest. He was treated at Emergency hospital.

$30 To $50 Per Month

CARPENTERS' BUILDING

10th and K Sts. N.W.

All offices are large, well lighted and quiet.

Large Auditorium on top floor at moderate nightly rentals.

Excellent service and a very desirable location.

Your Inspection Invited.

For Reservations or Information Call

Wm. Frank Thyson

Agent

738-42 Investment Bldg.

Main 1580

The Washington Post
CLASSIFIED ADVERTISING
Word Rate
3 CENTS A WORD

Per day in agate type for ads running one or two days or nonconsecutive insertions. No ad accepted for less than 15 words or 45c. Solid ads in 8-point type 6 cents per word or double the rate per line. One line of 8-point type (24 spaces to a line) counted as two agate lines; 10-point type not permitted in ads less than 14 lines deep.

Houses, Apartments or Rooms Wanted.
Furniture for Sale, Except From Dealers.
Situations Wanted.
Business Opportunities.
Ads Must Be Paid For at Time Ad Is Inserted.

Cash receipts must be presented when requesting refund.

All ads restricted to their proper classification.

The Post reserves the right to edit and classify all advertisements. Also the right to reject ads that it deems objectionable.

Notify The Post immediately if your ad is incorrect. Not responsible for errors after the first insertion.

The Post does everything within its power to censor the classified ads and keep them perfectly clean and honest, and would appreciate it if any reader will call its attention to any ad that they know to be misleading, fraudulent or misclassified.

CLOSING TIME FOR ADS
Is 9 p. m. for the daily edition and 6 p. m. Saturday for the Sunday edition.

TELEPHONE YOUR AD TO
MAIN 4205
And ask for "Classified Department."

An Accommodation Charge Account will be extended to those having a telephone listed in their own name. A bill will be mailed after the first insertion.

Discontinuance Orders must be made in writing. For protection to advertisers, such orders can not be received by telephone.

LOST

BELT—Lady's crepe and steel link belt Tuesday noon between 13th and E and 11th and G or in Palais Royal. Finder call Main 9211 between 8:30 a. m. and 4:30 p. m. 15

ON 14th and Colorado avenue car, clarinet belonging to high school band; marked Q. M. C.; player's name on inclosed card. Reward. Col. 2042-J. 17

PURSE—Green and silver, containing rosary; lost on April 8. Reward. Columbia 6335 or 1608 Webster st. nw. 16

REWARD for information leading to location or repossession Ford roadster, motor 13834762, purchased by Zeph H. Moore, 2010 9th st. Dealers Service Bureau, Investment Bldg. Garage, Franklin 7601. •16

RING—Gold, with white setting; green stone; Tuesday. Reward. Phone Alex. 42-F-12. •16

PERSONALS

CLOTHES, hand made, French designs, for little girls and boys; reasonable prices. 2126 R nw. ap1-30t

EXCESSIVE WEIGHT rapidly reduced. Wonderful French method used. Dr. Delia Lodendecker, 2002 P nw. Potomac 2460. ap3-30t

I WILL NOT be responsible for any debts other than those contracted by myself. Walter Q. Bayne, 506 12th st. se. •17

MACOMB BEAUTY SHOPPE—Loose, flat permanent wave, $12; facials, shampooing; haircutting by expert barber, formerly with Leon & Emile. 3715 Macomb nw. Cleve. 5661. ju31

MASSEUSE—Graduate in Paris; treatment for nerves and rheumatism; hours 9 to 7. 1603 Conn. ave., Apt. 6. Pot. 6157. ap7,90t

REWARD for the correct address of George Prender and Ruth E. Prender. Write to 941 Equitable Bldg., Baltimore, Md. •17

YOUNG lady wishes girl companion to share apartment; one-half block from car line. 23 Girard st. ne. 15

ANNIE LORD
NATUROPATH.
General massage; muscular adjustments; electric cabinet and imported therapy for tired nerves and mental strain. 929 G st. nw. Hours, 9 a. m. to 6 p. m. Second floor. Phone Franklin 6360. mh26-30t

QUALIFIED SERVICE

The following advertisers guarantee satisfaction to readers of The Washington Post. Necessary complaints made to The Post will receive immediate attention. For representation in this column kindly phone Main 4205, branch 41.

AUTO PAINTING—
DONE IN 48 HOURS
With the wonderful new, durable lacquer finish that grows handsomer with age. Proof against rain, snow, ice, steam, soap, ammonia, acids, alkali and alkaline mud. Let us show you examples of fine work with this excellent material.
PRICES FROM $50 UP.
JOS. McREYNOLDS, INC.,
1000 UPSHUR ST. NW. COL. 3052. ja14-tf

CHAIR CANING—$1.50 up; porch chairs splinted, dining room chairs upholstered. Clay Armstrong, 1233 10th st. nw. Fr. 7483. mar12-90t

FURNITURE repainted and decorated; estimates cheerfully given. Woodie Wickle Shoppe, 1215 H nw. 17

LAWN MOWERS and garden tools sharpened and repaired; called for and delivered. C. F. Armiger, 916 New York ave. Fr. 7707. m14

COMMERCIAL BOOK AND JOB PRINTING.
THE LIBRARY PRESS,
M. 7614. 907 N. Y. Ave. 18

R. RODMAN
LANDSCAPE GARDENER AND FORESTER.
Hedging, Nursery Stock, Etc.
Western and Park Aves. P. O. Friendship Station, D. C. Cleveland 3105. ap10,30t

ELECTRIC LIGHTING FIXTURES
Wiring and Repairing.
Old House Wiring a Specialty.
W. E. MOORE,
916 H St. N.E. Linc. 9286. 16

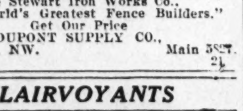

We Represent
The Stewart Iron Works Co.,
"The World's Greatest Fence Builders."
Get Our Price
DUPONT SUPPLY CO.,
927 15th St. NW. Main 5827. 21

CLAIRVOYANTS

LICENSED BY DISTRICT OF COLUMBIA
DR. JANE B. COATES
Consultation by appointment. Col. 6227. •11,15

MRS. RIZPAH ELDON.
Noted medium and scientific palmist, can be consulted on all affairs. Gives names, descriptions of friends, advice on family, love affairs and business speculations. Adams 1055.
2721 14TH ST. NW., Near Girard. •9,10,11,13,15

25 YEARS' PRACTICE IN WASHINGTON GUARANTEES HER RELIABILITY.
MME. CARLETTA
ASTROLOGIST, LIFE READER, DISTINCTIVELY IN A CLASS BY HERSELF.
904 14TH ST. N. W.
WITHOUT QUESTION WILL TELL YOU THE OBJECT OF YOUR CALL MY METHODS ARE DIFFERENT. I WILL CALL YOU BY NAME. CALL, BE CONVINCED. •

INSTRUCTION

INDIVIDUAL INSTRUCTION—Day or evening, in English, Public Speaking, Languages, History, Government, Science, Mathematics. E. Mage, Professional Service Bureau, 615 Southern bldg. Main 2147. 15,17

A GOOD POSITION for you; short commercial courses; shorthand, typing, bookkeeping; convenient payments; position guaranteed.
BOYD SECRETARIAL SCHOOL
Est. 6 Years. 1338 G St. NW. M. 2338. ap9-30t

HELP WANTED—FEMALE

COOK and general houseworker to stay nights; family of two. 3226 Woodley road, Cleveland3182. References required. •

DRESSMAKER—To assist selling gowns. Call early Friday, April 15, Hotel Mayflower, Room A, mezzanine. •15

SALESLADIES wanted at once. F. W. Woolworth Co., 923 Pa. ave. nw.

WAITRESSES for half time. Apply Mayflower Coffee Shoppe.

WOMAN—Educated; opportunity with interesting income; child's welfare work; thorough training given. Box 205, Washington Post. 20

EXPERIENCED
Cuff and bosom ironers; good salary. Palace Laundry, 729 9th st. nw. 15

HELP WANTED—FEMALE

A BIGGER INCOME.
We require several more capable salespeople, experienced or inexperienced, to work in Lee Heights, Washington's fastest-growing subdivision. Beginners have free training and help in closing from experienced sales managers. In this way newcomers in the business often are able to make $200 to $300 a month even before they are qualified to take their own trips. New class in selling starts April 21.

This may be your opportunity to enter a business in which the earnings are limited only by your own ability and energy. A high-class, experienced, hard-working real estate salesman should average $500 to $1,000 a month. Investigate our proposition now at the beginning of the year's selling season. Call at 1405 New York ave., and ask for salesmanager.
RUBY LEE MINAR, INC.,
1405 New York Ave. Main 1145. 21

HELP WANTED—MALE

BARBER—White, for Saturday; $9 guarantee. 206 9th st. nw. •

BARBER—For Saturday; guarantee and commission. 326 Pa. ave. se. •

BARBER—70 per cent for afternoons and Saturdays. 2465 18th st. nw. 15

BARBERS—Two, one steady and one for Saturdays; $30 guarantee and commission. Apply 2214 4th st. ne. 16

BARBER—White, first-class, at once; guarantee and commission. 702 M st. nw. •17

BARBER—For Friday and Saturday. Apply 4418 Ga. ave. nw.

BARBER—White, for Saturdays; $10 guarantee. 9 Randolph pl. ne.

BARBER for Friday and Saturday and Sunday; must be good; good pay. 3401 Ga. ave. nw.

BARBER—First-class for Saturday, $10. 3652 Ga. ave.

BARBER—Friday and Saturday, $12 guarantee and commission. 1204 Pa. ave. se. 16

BARBER—For Saturday; good pay. 914 New York ave. nw. 16

BARBER—$12 for Friday and Saturday; steady position if satisfactory. Apply 638 H st. ne. now. 16

BOOTBLACK — Experienced. Apply 640 N. Capitol st.

BOOTBLACK—For barber shop. 902 F st. nw. •

BOOTBLACKS, at once. 3215 Mt. Pleasant st. nw. 17

BOOTBLACKS, for barber shop; must be experienced. 737 13th st. nw.

BOY WANTED—
Steady position to one who knows city, with some store experience. Must be good penman and live with parents. Apply at once to Mr. Gottlieb, Stetson Shoe Store, 1305 F st. nw. 17

BOY wanted to drive Ford truck, with license, and help around store. Apply 3709 Georgia ave. nw. 17

CEMENT FINISHER—First class. Apply Friday evening only to Harry Negler, care of Metropolitan hotel, Pennsylvania avenue and 6th st. nw.

COLLECTORS — Monthly accounts; steady men only; references required. Call 10 to 12 only. Manager, 1319 F st., room 907. 17

COOK'S HELPER. Apply Pa. Ave. Lunch, 1913 Pa. ave. nw.

DRIVERS wanted; bring identification card. Broadway Taxi Co., 1543 7th st. nw. 16

EXPERIENCED printing salesman; work on commission basis. 618 New York ave. nw. 21

FIRST-CLASS kitchen steward. Apply Box 211, Washington Post. 19

GARDNER—Must be well recommended, married, small family; good wages and fine house. Apply Snowden Farm, Fredericksburg, Va. •17

MAN—Wanted for quarters and janitor work evenings. Call at Everett hotel, 1730 H st. nw.

MECHANIC—Must be experienced on all make cars. Apply 3110 M st. nw., at 8 a. m.

MEN—With personality and character; outside sales work; $25 per week while learning. Fuller Brush Co., 618 Metropolitan Bank Bldg. 16

MESSENGER BOY—Must ride wheel. Apply 10 a. m. The Stockett-Fiske Co., 919 E st. nw.

REAL ESTATE SALESMEN—2 experienced, general brokerage; prospects furnished from answers to advertisements; complete listings with excellent loan facilities to aid in making deal. Drawing account upon proof of ability. Showalter Realty Co., 404 Vermont bldg. 15

SHOE SALESMAN—Experienced, for Friday and Saturday; $10 a day. Traveler Shoe Store, 418 7th st. nw. 16

WANTED—Men wishing become firemen, brakemen, colored train or sleeping car porters on large District of Columbia roads. Write immediately for application blank, $125-$250 month; no experience necessary. Railway Institute, Dept. 30, Indianapolis, Ind. •10,13,15

YOUNG MAN (2), to run on train and sell goods; $25 cash bond and blue suit required. Union News Co., Terminal Sta., downstairs. 21

YOUNG MEN to take orders with manager; no experience required; steady work; chance for advancement. Mr. Hawkes, 907 International bldg., before noon. 17

WANTED—White boy with wheel for messenger work. Apply 1324 Eye st. nw., second floor.

DRIVERS
One hundred new taxicabs, limousine type. Self-starters. Apply now and get good assignment on roll. Good money.
YELLOW CAB CO.
1233 20th St. N.W. se13,w,f,m-tf

TWO MEN
We have vacancies in our sales organization for two reliable men of good character who will appreciate a connection with unlimited possibilities for advancement. If you are desirous of a permanent connection call at 318 Southern bldg. 17

A BIGGER INCOME.
We require several more capable salesmen, experienced or inexperienced, to work in Lee Heights, Washington's fastest-selling subdivision. Beginners have free training and help in closing from experienced sales managers. In this way newcomers in the business often are able to make $200 to $300 a month even before they are qualified to take their own trips. New class in selling starts April 21.

This may be your opportunity to enter a business in which the earnings are limited only by your own ability and energy. A high-class, experienced, hard-working real estate salesman should average $500 to $1,000 a month. Investigate our proposition now at the beginning of the year's selling season. Call at 1405 New York ave., and ask for salesmanager.
RUBY LEE MINAR, INC.,
1405 New York ave. Main 1145. 21

CHAUFFEURS.
The largest taxicab company in Washington has employment for reliable men with identification cards. Apply at once, Mr. Ryan.
BLACK & WHITE TAXICAB COMPANY
1240 24TH N.W. ap10-30t

SITUATIONS—FEMALE

CHAMBERMAID, or girl to do light housework with plain cooking. 1610 M st. nw. •17

TELEPHONE OPERATOR—Thoroughly experienced, desires position with reliable firm; best of references furnished. Box 239, Washington Post. •

YOUNG WOMAN desires position; experienced in bakery, delicatessen, or cigar-confectionery store. Address Box 117, Washington Post. •16

SITUATIONS—MALE

BOY—(Colored), will drive car; will do any kind of work. North 9042. •16

EXPERT STENOGRAPHER—Wide secretarial experience; $35 weekly. Box 236 Washington Post. •16

MAN desires position salesman outside work; good talker; will work only on salary and commission basis. 727 12th st. nw., Apt. 1. C. J. Seymoure. •

MAN wishes job as cook or waiter. Call Potomac 4665. •15

SHIPPING OR STOCK CLERK — By young married man with references. Call Cleveland 1021 after 3 p. m. •

YOUNG man, 25, married, desires general office clerical position; experienced. Box 240, Washington Post. •

EMPLOYMENT AGENCIES

ALL kinds of domestic help furnished on short notice—cooks, maids, &c. Call Woodland Agency, 1334 You. North 10464. •17

AMERICAN Employment Agency. Reliable help of all kinds furnished. 1403 Ten st. nw. North 3214. •18

OFFICE HELP—Positions open hourly; free registry. Boyd's, 1338 G st. Main 2338. mh24-30t

PART-TIME gen. houseworkers, laborers, night work, school help. 402 O nw. N. 9839. ap22

RELIABLE help furnished of all kinds. Bergamy's Emp. Agency, 1716 7th nw. N. 10251. apr6-90t

300 LABORERS, brick yard; cooks, waitresses, colored dishwashers, gardeners, chambermaids. 2125 11th st. nw. •16

STEWARD SCHOOL EMPLOYMENT SERVICE
UNDER THE DIRECTION OF MRS. LOUISE H. MULLER, VOCATIONAL COUNSELLOR. NO CHARGES.
1333 F St. NW. M. 8671. ap1-83t

AUTOMOBILES FOR SALE

BUICK ROADSTER, 1926—New paint, new Burbank top, excellent condition. Call Mr. Lee, Main 9909 or Columbia 2. •19

BUICK, Sedan 1924; excellent shape; will sell cheap; terms if desired. 8230 Ga. ave. nw. Woodside 353. 17

BUICK sedan; 1924; this car is in perfect condition throughout; tires are practically new and is fully equipped; will accept smaller car as part payment; liberal terms. Trew Motor Co., 1509 14th st. nw. M. 4173. 17

BUICK sedan; recent model; perfect condition throughout; any demonstration; CHEAP. Goodhue, Locomobile Co., 1128 Conn ave. Main 8029.

BUICK sedan; 1926; mechanically perfect; has many extras; Duco finish, bumpers front and rear, automatic wiper, parking light, motometer, cigar lighter; the interior is perfect; will accept smaller car in trade; terms. Trew Motor Co., 1509 14th st nw. M. 4173. 17

BUICK—4-passenger master 6 coupe; new duco finish; slip covers; many extras; trade or terms. Marmon Used Car Dept., 1605 14th st. nw. North 7155. 16

BUICK Master 6 brougham, 1924; paint and mechanical condition perfect; will take small car in trade or terms. Marmon Used Car Dept., 1605 14th st. nw. North 7155. 16

BUICKS—New and used, on display at Emerson & Orme Connecticut ave. showroom; liberal terms; your car in trade. Open Sundays and evenings. Ask for T. S. Gaddess, 1016 Connecticut ave. Telephone Main 6229. 20

BUICK 5-pass. master 6 sedan, 1924; completely reconditioned; will paint to suit purchaser; many extras; trade or terms. Marmon Used Car Dept., 1605 14th st. nw. North 7155. 16

CHEVROLET TOURING, 1925—Good mechanical condition, paint, tires, battery and appearance excellent; lots of extras and priced to sell. Terms. Trew Motor Co., 1509 14th st. nw. M. 4173. 17

CHRYSLER 4-cyl. sedan, 1926 type, fully equipped, splendid condition; privately owned; $475 cash. Call Potomac 5842-W. 17

DODGE touring; 1922; this car is in good mechanical condition; has all new tires and will give you many miles of satisfactory service; terms. Trew Motor Co., 1509 14th st. nw. M. 4173. 17

DODGE TOURING—Late model; 5 good tires and extras; excellent running condition; original finish like new; $200. Neumeyer Motor Co., 1825 14th st. nw. 17

DODGE TAXICAB—Fully equipped, including meter; paint is excellent; tires and mechanical condition good. Here's an opportunity to get into business for yourself at small cost. Terms arranged. Trew Motor Co., 1509 14th st nw. M. 4173. 17

DODGE SEDAN, 1926—Run only 1,300 miles; fully equipped, perfect in every respect. Don't miss the opportunity of seeing this car. Terms. H. B. Leary, Jr., & Bros., 1321 14th st. nw. Open evenings and Sunday. 15

DODGE SEDAN, 1923; excellent condition; bargain. Apply only 5 to 6. Owner, 916 19th. •15

DODGE—1926, business coupe; fully equipped and in practically new-car condition; we are offering this exceptional value at a price and terms that will suit you; call us for demonstration. Dienelt-Nash Co., 3110 M st. nw. Phone West 173. Open evenings and Sunday. 15

ESSEX coach, 1926; excellent condition; original balloon tires; $325, cash at this offer. Call Franklin 4567. 17

ESSEX 4 coach. Has all new tires, good mechanically and will give you satisfactory service at the price we ask. Terms. Trew Motor Co., 1509 14th st. nw. M. 4173. 17

ESSEX—1925, coach; many extras and best possible mechanical condition; cheap for quick sale. Marmon Used Car Dept., 1605 14th st. nw. North 7155. 16

FORD 2-door sedan; 1926; used very little; can't be told from new; wire wheels, bumpers and many other extras; big saving for quick sale. Goodhue, Locomobile Co., 1128 Conn. ave. Main 8029.

FORD roadster, 1926; balloon equipment; 5 good tires; car in good condition; $250. Donohoe Motor Co., 215 Pa. ave. se. Linc. 303. 17

FORD 1926 Tudor sedan, 5 balloon tires, Duco paint. Handley Motor Co., 3730 Georgia ave. nw. Columbia 2323. 17

FRANKLIN—Sedan; perfect condition, $375. 504 Peoples Life Insurance building, 14th and H. Main 1313. 17

HUDSON COACH — 1925; mileage, 11,000; bumpers front and rear, snubbers, stop, parking and side lights, trunk, spare tire, step plates, &c.; condition away above the average; $600; genuine bargain; your own terms. Neumeyer Motor Co., 1825 14th st. nw. 17

HUPMOBILE—1926, 6-cylinder coupe, fully equipped, and as it stands can hardly be told from a new car; the mileage is low, and this car will make an ideal business or pleasure car, ready to give new-car service and satisfaction, and can be bought at a great saving to you; remember, this is the coupe with the rumble seat, and can seat either two or four; interior in leather; terms. H. B. Leary, jr., & Bros., 1321 14th st. nw. Open evening and Sunday. 15

HUPMOBILE—1926, 6-cylinder, 5-pass., sedan; paint and mechanical condition perfect; will take small car in trade, or terms. Marmon Used Car Dept., 1605 14th st. nw. North 7155. 16

LEXINGTON touring; motor very quiet and car in tip-top condition; this car will give many miles of satisfactory transportation; terms. Trew Motor Co., 1509 14th st. nw. M. 4173. 17

LINCOLN 7-pass. touring car; runs as good as new; will take small car in trade or terms. Marmon Used Car Dept., 1605 14th st. nw. North 7155. 16

MARMON—We have many bargains in open and closed cars; see our cars at Used Car Dept., 1605 14th st. nw. North 7155. 16

MARMON—5-pass. sport touring, 1923; refinished in blue duco; wire wheels and new tires; will sell reasonable for quick sale. Marmon Used Car Dept., 1605 14th st. nw. North 7155. 16

NASH—1925, two-door sedan; refinished and reconditioned in every respect; fully equipped, even including seat covers and a spare; priced right and a real value, with terms. Dienelt-Nash Co., 3110 M st. nw. West 173. Open evenings and Sundays. 15

PAIGE, 6-cyl. limousine; can be seen at 2319 Ashmead pl. any morning before 10 a. m. No reasonable offer refused. North 9831. 16

PEERLESS—Sedan, 1926; this car is as perfect as the day it was bought; has the appearance of a new car; mileage is low; tires almost new and fully equipped; your car in trade and several hundred dollars off list price; terms. Trew Motor Co., 1509 14th st. nw. Main 4173. 17

PONTIAC—Coach; has only been used a few months, and is truly a beautiful, fully equipped, outstanding coach; if you are looking for a real used car value, you will be interested in this almost new coach at a great saving. Dienelt-Nash, 3110 M st. nw. West 173. Open evenings and Sunday. 15

VELIE touring, 1924; original finish just like new; curtains, top, upholstery and mechanical condition perfect; also new balloon tires; you can trade; terms. Trew Motor Co., 1509 14th st. nw. M. 4173. 17

WHIPPET DEMONSTRATOR—
1927; DRIVEN ONLY 2,000 MILES; FULL EQUIPMENT; BIG SAVING IN PRICE; ACT QUICKLY. WARDMAN MOTOR CO., 1526 14TH ST. NW. POT. 5600.

OWENS MOTOR CO.
1927 Chevrolet Cabriolet . $750
1926 Chevrolet Sedan 675
1926 Chevrolet Coupe 550
1925 Chevrolet Sedan 450
1925 Chevrolet Coach 350
1923 Chevrolet Sedan 125
1925 Ford Touring 100
1925 Ford Roadster 100
Very Liberal Terms
OWENS MOTOR CO.
6323 Ga. Ave. Col. 8470 13

AUTOMOBILES FOR SALE

WORTH WHILE
Used Cars
On the G. M. A. C. time payment plan.
Used Car Corner
16th and You Sts.
The Washington Cadillac Company
Frank. 3901. Open Evenings. mh30-tf

FORDS! FORDS! FORDS!
TERMS, $25 TO $100 DOWN. VERY EASY MONTHLY PAYMENTS.
HILL & TIBBITTS
301 14th ST. N.W. 15

1927 CADILLAC BROUGHAM.
This car has only been driven 860 miles and is offered with a new-car guarantee at a very substantial saving.
FRANKLIN MOTOR CO.,
1517 Conn. Ave. 16

BUICK
USED CAR DEPT.
'26 Buick 6 Sedan $1,250
'24 Packard 5-pass. Cpe. 1,200
'24 Dodge Coach 300
'24 Buick 4-pass. Coupe. 750
'26 Buick 4-pass. Coupe. 1,350
'27 Buick 5-pass. Sedan. 1,450
'26 Studebaker Coupe ... 700
'26 Ford Coupe 325
'24 Ford 4-door Sedan .. 235
'24 Hudson 7-pass. Sedan 475
'24 Buick 4 Touring 375
Stanley H. Horner Inc.
1015 14th St. N. W.
1711 14th St. N. W. 16

CHRYSLER!
USED CAR DEPARTMENT
1926 FORD COUPE 350
1923 HUP. TOURING 275
1925 WILLYS-KNIGHT COUPE SEDAN .. 775
1925 CHRYSLER "70" ROADSTER 895
1926 CHEVROLET LANDAU SEDAN 585
1924 MAXWELL CLUB SEDAN 385
1926 HUP. "6" COUPE, RUMBLE SEAT. 975
1924 MAXWELL TOURING 295
1925 NASH ADV. SIX SEDAN 825
1925 CHEVROLET SEDAN 450
VERY LIBERAL TERMS.
We also have others on our floor that have been reduced. Every car in the best of condition and ready for demonstration.
YOUR CAR AS PART PAYMENT.
H. B. LEARY, JR. & BROS.
1321 14th N.W.
North 6826.
Open Evenings and Sundays.

"WALLACE"
FOR BETTER USED CARS.
Ford "Tudor," Balloon Tires $175
Nash, Touring 100
Durant, "Red" Sport Car 275
Nash, '23, Six Touring 275
Chevrolet, '26 Coupe 350
Dodge, Touring 395
Maxwell 60
Studebaker Sedan 650
Studebaker Touring 450
Dodge Touring 150
Oakland 6-54 Sedan 550
Willys-Knight 750
Hupmobile Touring 150
Marmon Touring 75
"WALLACE"
1709 L St. N.W. M. 7612. 16

1526 14th. 1711 14th.
WARDMAN.
An inspection by you will prove the descriptions of the cars listed below are accurate. A demonstration will not obligate you. We ask that you make your comparison after seeing and driving these cars.

1926 Chevrolet Coupe.
Just came in and is ready to go—needs nothing mechanically or to improve its looks—full equipment. We want a quick sale when we price this at $475.

1925 Ford Sedan.
At least $150 worth of extras, including seat covers, cut-out, bumpers, spare tire, &c. The motor is excellent, new transmission bands installed by us; the paint is somewhat dull, but far from being in need of new. We have never had a better one than this for $275.

$75. $400.
20 CARS
including such as
Fords
Dodges
Buicks
Chevrolet
And Many Others.
WARDMAN,
1526 14th. 1711 14th.
Potomac 5600.
Open Evenings and Sundays.

Emerson & Orme
"BUICK DEALERS"
OFFER
—the following cars, which are dollar-for-dollar value. Prices and terms that make it easy to buy.
Buick 1926 2-door Master Sedan.
Buick 1924 Master Sedan.
Buick 1924 5-Pass. 6-Cyl. Tour.
Dodge 1923 B Sedan.
Hudson 1924 Coach.
Ford 1924 Tudor Sedan.
EMERSON & ORME
1620 M St. N. W.
Fr. 3860
Open Evenings and Sundays. 16

1926 CHRYSLER 80 COUPE.
4-passenger. This car is fully equipped and can not be told from new; is offered at a saving of $1,000.
FRANKLIN MOTOR CO.,
1517 Conn. Ave. 16

AUTOMOBILES FOR SALE

HUDSON-ESSEX
Hudson coach, late model $725
Hudson touring 150
Essex 4 touring 175
Chevrolet sedan 175
Fords .... $75 up
CASH OR TERMS.
Padgett-Joyce Motors Co.
712 E st. se. Linc. 8440. 16

HUDSON! ESSEX!
USED CAR BARGAINS.
Pay less and get more by dealing at our used car store. 40 to choose from. Many late models equal to new.
Prices $50 to $800.
LAMBERT HUDSON MOTORS CO.
1722 L Street,
West of Conn. Ave. 16

AUTOMOBILES WANTED

HIGHEST prices paid for used cars. Southern Motor Sales, 1324 14th st. nw. ap10-90t

CASH for your car. Simmons Motor Co., 1318 14th. Pot. 6443. Open Sundays and evenings. 15

READY cash for your used car; don't fail to see Mr. Barnes before selling your used car. 1020 Connecticut ave. nw. my2

AUTOMOBILES WANTED—Cash immediately for your late-model cars; get our price first. Steger's Garage, 643 Md. ave. ne. ap12-30t

LATE MODEL CARS bought and sold. See Mr. Morgan, 1026 Conn. ave. •mh11-30t

WILL trade 1922 Lexington car, perfect mechanical condition, for small car, late model. Call Potomac 4746-W. •

I SELL automobiles by auction every Wednesday and Saturday, 10 a. m.; a quick and satisfactory method; no sale, no charge; cars listed in time advertised free. Weschler's, 920 Pa. ave. nw. M. 1282. M. 9530. ja18-tf

CASH FOR YOUR CAR
Or I will pay your unpaid notes and give you the cash balance. See Mr. Barnes, 1020 Connecticut ave. Open 8 a. m. to 8 p. m. fe11-tf

AUTO PAINTING

We Skin Cars, Not Customers.
Let us make your old car shine. Complete paint jobs $40 and $50. Revarnishing, $10 up. 7-9-11 N. Y. ave. ne.; Main 10058. 20

GARAGES FOR RENT

NEAR 13TH & EYE ST. NW.—Space for 12 cars and wash stand; lease with reasonable terms.

NEAR 3D & C STS. NW.—Room for 6 cars; lease with reasonable terms.
MAURICE FITZGERALD,
1311 G St. NW. Main 3386. 17

MISCELLANEOUS SALE

BARGAIN—Remington cash register, new, used few months. Inquire 3012 14th st. nw. •17

BOAT, 4-cyl. marine motor; excellent condition; built on Chesapeake Bay for fishing. N. 2056 for demonstration. 17

DINING ROOM SUITE, 8-piece, very good condition; reasonable; no dealers. Adams 8210. 15

ESKIMO spitz, fox terrier and collie pups; rabbits, singing canaries, goldfish. Schmid's Bird Store, 712 12th st. nw. 16

GAS RANGE (excellent baker), and refrigerator, both good as new; seen any time. 926 Grant place nw. •

GERMAN police dog, 2 years old. Call Adams 6432. 17

PECANS—Best Ga. paper shell; Schley variety; 45c lb. or 40c in lots of 5 lbs. or more. 510 Bond bldg. M. 4619. 16

32 ft. open boat, beautiful lines, nice interior finish, Kermath 4 engine, electric lights; fully equipped ready for season; price reasonable. Demonstration call Bob, M. 1544. 1526 L st. nw. 17

CASH **FURNITURE** CREDIT
SPECIAL DISCOUNT FOR CASH
SAVE MONEY—BUY AT
HOPWOOD'S EIGHTH & K STS. NW ap6-tf

BUSINESS EQUIPMENT

SODA FOUNTAINS AND SUPPLIES—Bilt Rite Electric Refrigerated Fountains for immediate delivery; also several second-hand fountains, taken in exchange; low prices; liberal terms. Thomas F. Burch Co., Inc., 480 Penna. ave. Main 910. fe17-90t

DOGS—CATS—PETS

FEMALE poodle for sale cheap; can be seen at 2302 17th st. nw. •17

SKY TERRIER—Thoroughbred; 3 months old; male; lovely companion for small children. 2725 13th st. nw. Adams 3615. 17

THOROUGHBRED pet Bull terrier pups, 6 weeks old; males, $15; females, $12. Adams 6205. 1001 Quebec place nw. •18

WANTED—TO BUY

BOOKS bought: all kinds, large and small lots; "bring them in" or phone Fr. 5416 or Fr. 6494. The Big Book Shop, 933 G st. nw. mh27-90t

CLOTHING—Will call in my unlettered automobile, city or suburbs, and pay highest prices for ladies', gentlemen's and children's discarded clothing of all descriptions. Address postal or phone. I will call. W. Rice. 1332 7th st. nw. North 1755. ap27

FURNITURE—Best prices for your furniture of every description. Call Main 10194. ap14-77t

PRESIDENTS' and historical letters, stamp collections, old coins bought. Kohen, 606 13th st. Main 5619. •18

HULL of small sail boat or large row boat. Reasonable price. Box 212, The Washington Post.

CLOTHING BOUGHT.
Men's used clothing, shoes, &c., bought; best prices; auto calls. Main 4145. Justh's Old Stand, 619 D st. ap15-90t

Gold, Silver, Watches, Diamonds
And old jewelry needed in our mfg. dept.
SELINGER'S Full cash value paid. 818 F STREET.

ANYTHING TO SELL?
Phone Main 1282 or 9530.
WESCHLER'S, 920 PA. AVE. NW.
Household Effects, Merchandise Stocks, Automobiles, &c. Thirty-seven years serving the Washington public. mh17-tf

BUSINESS OPPORTUNITIES

BARBER SHOP for sale; good location; good business; long lease; cheap rent. Box 181, Washington Post. ½15

BEVERAGE distributing business, established route, including 3 trucks. Good reason for selling. Box 234, Washington Post. 16

BEVERAGE distributing business, established route, including 3 trucks. Good reason for selling. Box 234, Washington Post. 14

CIGAR and lunch stand, business section; office building; good location. Box 238, Washington Post. •15

CONFECTIONERY and soft drink stand at R. R. station of park resort near Washington; will lease for season. Male or female. Address Box 203, Washington Post. 15

LADY of refinement, thoroughly experienced, dependable, wishes to communicate with gentleman interested in hotel, first class boarding house or summer resort. Box 248, Washington Post. •17

NEED MONEY? If you own a business, see us. Capital Adjusting & Finance Co., 903-909 Dist. Nat'l Bank bldg. Fr. 4813. 16

TEAROOM—Philadelphia; centrally located; established clientele; owner wishes to move from city. Write Box 229, Washington Post. •18

$500 WILL BUY interest in a paying filling station in the heart of the city if you know the business. Apply District Filling Station, 13½ and D sts. nw. 15

CIGAR STAND.
In large downtown office bldg. Small stand, but large profits. Short hours, no Sundays. Price only $750. Better act quick to get this.
CAPITAL ADJUSTING & FINANCE CO.,
Suite 908, Dist. Nat. Bank Bldg.,
1406 G st. nw.

ROOMS—FURNISHED

BILTMORE ST. NW., 1850—Artistic room, in beautiful private home; all conveniences; breakfast and dinner if desired. c

CONN. AVE., 822—Across from Rochambeau; nicely furnished room; convenient location; best downtown neighborhood; private bath; continuous hot water. Also small room, adjoining bath. c

F ST. NW., 1738—Large single and double rooms, $10, $15, $20 and $25; $1 a day up; also front basement bedroom, $10. Phone Franklin 2308. 9

ROOMS—FURNISHED

EYE ST. NW., 1918—Nicely furnished, single and double; running water; transient; reasonable. Franklin 617. 19

FAIRMONT ST. NW., 1361—Furnished complete for light housekeeping; linen and maid service optional; living room by day—bedroom by night; weekly or monthly rates. Inspect something new. Merrill Mansions. c

FIRST ST. NW., 2217, near McMillan park—Two large, cheerful rooms (entire floor), nicely furnished for light housekeeping; heat, gas, electricity, phone included, $40 month. North 8508. 15

H NW., 1818—Extra large front room, 1st floor; opposite park; suitable for two or three or for office or studio; a. m. i.; excellent board optional. Franklin 10168. c

H ST. NW., 2122—Private bath, housekeeping, 2 rooms, kitchenette, front porch, 1st floor; private entrance; completely equipped; near government departments and G. W. university; transients accommodated; adults. c

IOWA CIRCLE, 18—Extremely attractive single and double rooms; in quiet home; baths on all floors; southern exposure; near 2 car and bus lines. Phone North 1691. c

K ST. NW., 1216—Large, clean, comfortable single and double front rooms, with all modern conveniences; with or without board; transients; within block of car and bus lines. c

KILBOURNE PL. NW., 1708—Attractive, large 2d-floor front room, 3 windows, h.-w. h., continuous h. w.; free phone; half block Mt. Pleasant cars; centrally located; near Rock Creek park; reasonable. Adams 4714. c

L ST. NW., 1433—Newly furnished, comfortable room; a. m. i., near car line, walking distance to depts.; very reasonable. 15

L ST. NW., 1322, 1324, 1326—Newly decorated rooms, single or double; electricity, running water in rooms, twin or double beds as desired; use of parlor and laundry; home-like surroundings; reasonable. c

L ST. NW., 1013—Large, attractive room for one or two ladies, $18, $24; small, attractive single room for lady, $12; telephone; quiet household; refined, home-like conditions. c

LAMONT ST. NW., 1822—2 front bedrooms, telephone, a. m. i.; reasonable. Adams 5223. 21

M ST. NW., 1406—Large double room; also one very large double room; clean, comfortable and cheery; continuous hot water; just off Thomas circle; phone service. c

M ST. NW., 1329—Front rooms, facing Thomas circle; southern exposure; single, $16; double, $20 month. •15

M ST. NW., 1831—Two communicating rooms, large, bright, newly papered and painted, h.-w. h., electricity, grill, clean and attractive apartment; all conveniences; reasonable. Call evenings, phone M. 68. c

M ST. NW., 1002—Large, comfortable, well-heated, 2d floor front and other rooms, hot-water heat, continuous hot water, unlimited telephone; walking distance to main business section; gentlemen only. Fr. 4554. c

M NW., 1418—Large, well-furnished 2d-floor front room for couple or 2 gentlemen. Running water in room; also single front room. Franklin 8980. c

M NW., 920—2 large, attractive rooms; light housekeeping; desirable. Fr. 7984. 21

M ST. NW., 1325—Walking distance down town, large 2nd floor front, also small single room; transients accommodated. c

M ST. NW., 1418, Thomas circle—Single front room; 2d floor; running water. Franklin 8980. c

N ST. NW., 1302—One extra large, beautiful 2d floor front room, comfortable and modern in every respect. Must be seen to be appreciated; abundance of hot water. Telephone service. c

N ST. NW., 1426—Attractively furnished rooms, $15 to $20; hot-water heat; continuous hot water; electricity; phone; garage. Owner. c

NEWTON ST. NW., 1625—Comfortable room in owner's quiet, well-kept modern home; convenient location; near 14th st. business section; 16th st. bus at corner; $15 per month; gentlemen. c

QUE ST. NW., 1713—Owner's home; attractive, 2d floor front, southern exposure; near bath; twin beds; unlimited phone; electricity; well furnished; meals if desired; refined men or couple. Potomac 100. c

R. I. AVE. NW., 1305—Second-floor front room, 2 beds. 17

YOU ST. NW., 1817—Large front housekeeping room, adjoining bath; heat, gas, electricity; phone included; $7.00 week; also small one, $4. Pot. 2773. c

3D ST. NW., 516—Front room with kitchenette; electricity, running water; $7 weekly. •17

4TH ST. SE., 202—Two furnished housekeeping rooms; heat and gas; $25 per month. •16

6TH ST. NW., 410—Comfortable rooms, $4 to $8; housekeeping, $7 to $10 per week; telephone; steam heat, electricity, continuous hot water, five baths; centrally located; transients accommodated. c

946 N. Y. AVE. NW.—Large room and kitchenette; electricity; $25 month; also others.

11TH NW., 723—Downtown; large, second floor front rooms; furnished or unfurnished; excellent business location; also single and double rooms in apartment, $20 and $35. Apply below. Borden, Fr. 2738. c

12TH ST. NW., 1242—Large, bright room, first floor; running water, telephone, suitable for l. h. k., $25 month. c

13TH ST. NW., 1330—Apt. 1, large rooms, 2 windows, continuous hot water, electricity, phone; $20 and $22. •15

1336 11TH ST. NW.—Large room, second floor; electric lights; l.h.k.; $5 per week. •16

1316 EYE ST. NW. (Franklin park)—$3 week; 3 rooms, 2d-floor flat; good combination of living and business, in business part of city. $10; electricity. Leland Barton. Frank. 8721 c

1406 M ST. NW.—Large, southern, 2d floor room; also front room and one single; comfortable, clean, convenient; near Thomas circle. Phone service; abundance hot water. c

15TH ST., 1314 (Scott Circle), in third apt., beautiful corner front room, three windows, southern exposure. c

16TH N.W., 1424—Apt. 102. Attractive room with bath; gentleman. 17

18TH ST. N. W., 1724—Clean, attractive, newly decorated room in refined home by day, week or night; single, double or twin beds; D. A. R. ladies especially welcomed by one of them. c

1812 H ST. NW.—Large attractive room; all modern conveniences; suitable for two or three; rent very reasonable. Single rooms, $3 and $4 per week. Excellent home-cooked table board if desired. Franklin 10108. c

1820 EYE ST. NW.—Large attractive bedroom with alcove sitting room opening on sunny porch; private bath, steam, electricity; central downtown; also single room with running water, adjoining bath; gentlemen or couple. •21

19TH ST. NW., 621—Near government depts. and George Washington university; large double and single rooms; with running water in each; hot-water heat; twin beds; homelike surroundings; transients taken; refs. de30c

20TH ST. NW., 2308—Very comfortable, large 2d-floor front room with twin beds, $10 weekly; also one room at $30 and one at $22 monthly; transients comfortably accommodated. Potomac 2826. c

2012 F ST. NW.—One small room; for gentleman; $10 per month. 14

VIRGINIA HOUSE—On the terrace, 1417 Massachusetts ave., at Thomas circle. Large attractive rooms, private and semiprivate baths; select clientele. Permanent and transient. Five minutes' walk from White House. North 5853. c

TOURISTS—1314 R. I. ave. nw., highest-class neighborhood, large, attractive rooms; private and semiprivate baths; hot-water heat, electricity; 10 minutes' walk from White House. Owner's home; references. c

ARIZONA HOTEL, 310 C st. nw.—Neatly fur. rooms; $5 week and up; transients, $1. mh28-tf

OPPOSITE WYOMING APT.—On Columbia rd.; rooms with private baths; serve dinner and breakfast. Phone North 5904 and North 3931. c

FOR MEN ONLY—1824 G st. nw., near government departments; comfortably furnished rooms; only refined, cultured persons need apply. Telephone service. Franklin 5716. c

TWO, THREE AND FOUR rooms and bath, h.-w. h., electricity, 1st and 2d floors; porches, grounds and garage; $30 to $55; also unfurnished. Apply 200 East Capitol; Lincoln 2637. c

HILLCREST, 2800 13th nw.—An ideal home for those away from the comfort of their own home; rooms with or without private baths; reasonable rates. c

PRIVATE DAY NURSERY—Children kept during office hours; second-floor light housekeeping rooms; gas, electricity and continuous hot water; $25; near park and cars. 1406 Chapin st. nw. c

DUPONT CIRCLE—Gentleman to share room with another; large second floor front; twin beds; next to bath; continuous hot water; telephone; walking distance to departments; reasonable. 1320 19th st. nw. c

NEAR DUPONT CIRCLE (1508 21st st. nw.)—Unusually attractive, large rooms; reception room and phone; near car and bus lines; hotel, exclusive boarding houses in immediate neighborhood. North 7368. c

TRANSIENT or permanent, 17th st., 1626, central; high-type men or couple preferred; exceptionally well furnished; unusually comfortable; continuous h. w., fireplace, janitor; maid available; $25 upward; references required. c

NEAR THE CAIRO—Delightful large, south-front room (4 windows); attractively furnished in mahogany as bed-living room or with twin beds; cont. h. w., elec.; janitor; garage optional. 1633 Q. c

DUPONT CIRCLE, 1427 21ST ST. NW.—Large 1st-floor living-bedroom, kitchen with sink (hot and cold water), gas range, $35, including gas, electricity and unlimited telephone. c

TERRACE INN, 1500 VERMONT AVE. (Iowa circle)—Single and double rooms; home cooking; American plan. c

ROOMS—FURNISHED

TRANSIENT or permanent; beautiful large front room (south), 4 windows; charmingly fur., mahogany, bed-living room or twin beds; continuous h. w., abundant heat; clean, quiet, high class. Garage. 1633 Q. c

FULLY EQUIPPED for housekeeping, 2 lg., clean 2nd-floor front rms.; sink, gas range, con. hot water. Columbia 997-W. 15

THE HEARTHSTONE, 1603-1609 K ST. NW.—Vacancies for two young ladies; third floor front. c

NEAR INTERIOR DEPT.—2 rooms, private bath; l.h.k.; 3d floor front; $45, with gas and elec. Fr. 4614. 16

THE IOWA, APT. 72, corner 13th and O sts. nw. Attractive room for lady. 21

NEAR DUPONT CIRCLE — Delightful room, second floor, next to handsome tile bath; mahogany furniture. Plenty of sunshine, three windows. Two gentlemen or couple; $17.50 each. Potomac 5132. c

MEN
CAN YOU IMAGINE
—renting a newly furnished room in an eight-story, fireproof, elevator building, opposite the Mayflower hotel and with a telephone in the room and all-night service, at these rates:
Single—$10.00 to $14.00 per week.
$40.00 to $50.00 per month.
Double—$14.00 to $20 per week.
$50.00 to $65.00 per month.
Daily tariff, $2.50 single—$3.50 double.
Rooms equal to any hotel in Washington.
Club Showers.
DE SALE CHAMBERS
1735 De Sales st. Phone Main 3798. 18

Furnished or Unfurnished.

DUPONT CIRCLE (1427 21st st.)—3 rms., kit., bath, $50; furn., $55; large room and kit., $25; furn., $28; basement apt., $20; furn. or unfurn.; including gas, electricity; newly decorated. c

ROOMS—UNFURNISHED

GIRARD ST. NW., 1206—Two rooms, porch; southern exposure; a. m. i.; l. h. k. Adams 2481-J. 16

HOPKINS ST. NW., 1406, near 20th and P—Two 2d-floor front, l. h. k., $16-$19. •20

ROOMS WITH BOARD

DUPONT CIRCLE, 1416 21ST ST. NW.—Near temporary White House; comfortable room, attractive dining room, individual tables, excellent home-cooked meals; dinner, 65c; Sundays and holidays, 75c; breakfast, 40c. c

EUCLID ST. NW., 1414—Large, comfortable front room; also attractive single room; both near tile bath; excellent meals; board optional. Phone Adams 8141 c

K ST. NW., 1629—Nicely furnished front room; semiprivate bath; electricity, hot water, telephone; excellent board, home cooking; beautiful, refined home; downtown section, between 16th st. and Connecticut avenue. c

H ST. NW., 1331—Pleasant rooms with home-cooked food; refined surroundings; reasonable; near business district, by Franklin park; very convenient location. Franklin 2407. c

LANIER PL., 1788, near 18th and Columbia rd.—Large front room, well furnished; twin beds; reasonable. Adams 9194. All conveniences. c

MASS. AVE. NW., 1625—Attractively furnished rooms, home-cooked meals a specialty, served family style; monthly rate dinners, $18; Sunday chicken dinner, 75c. Franklin 1189. Garage in rear; reasonable. c

N ST. NW., 1203—Large, comfortable front room, suitable for 2; every modern convenience; homelike; good home-cooked meals; can accommodate a few table boarders; convenient to business section. North 5543. c

Q ST. NW., 1749—Single and double rooms, twin bed, with board; phone, electricity, continuous hot water, hot-water heat; table board, home cooking; meals special hours for students. c

RHODE ISLAND AVE. NW., 1467—Single and double rooms; 2 vacancies for young ladies; large room with private bath; second floor. North 9051. Transients accommodated. c

9TH NW., 1116—Clean, bright, comfortable rooms; delicious home-cooked meals, best in city, $8.50 per week; in walking distance of heart of city. c

11TH ST. NW., 1220—Single or double rooms, with or without board; room and board and mother's care for children under school age in my home. Franklin 7934. c

1332 EYE ST. NW.—(Brunswick), single room with running water; excellent table; walking distance. Apply Apt. 32. c

16TH ST. NW., 1523—Refined girls' club, beautiful modern home, well kept, hot water, highest class neighborhood in the city; home privileges, laundry; $35 to $50 per month. c

16TH ST. NW., 1017—Table board, can be arranged for the day, week or month. For appointment, Franklin 7136. c

17TH ST. NW., 1734—Table board; double-single rooms; twin beds; excellent table; continuous telephone; weekly or monthly rates. North 7551. c

DUPONT CIRCLE, elite section; easy walk downtown. "The Anna Inn," bright room, steam heat; excellent board. Virginia cooking; very low rate. Mrs. Austin, 1726 P st. nw. Fr. 3216. c

THE EVANGELINE, 1330 L st. nw.—Residence for young business women; offers the protection and privilege of a Christian home to girls away from home; Salvation Army management. c

EAGLE LODGE, 2523 13th st. nw.—Near Central High; large 2d floor front room; single beds; five windows; spacious closet; suitable for three; reasonable; transients accommodated. c

SIGN OF CIRCLE CLUB desires young ladies appreciating refined, cultured home atmosphere; unexcelled location, delightful rooms, excellent meals; laundry. 1515 Mass. ave. North 9309. Transients accommodated. c

OVERLOOKING FRANKLIN PARK, 909 13th nw.—Large 2d-floor front, comfortable, modern, well-furnished rooms; also others, warm and cheerful; near downtown section; excellent meals. Franklin 7636. c

ROOMS AND BOARD, $8 week; secure rooms now; table the best; home cooking, served family style; instantaneous hot water; homelike surroundings, parlor, piano; walking distance. North 6904 for reservations. c

EASTER VISITORS and D. A. R. guests can find homelike accommodations at 1451 Harvard street nw. Select home and neighborhood. Refined environment. All conveniences, reasonable. c

THE RHODE ISLAND, 1437 Rhode Island nw. Pleasant single and double rooms, adjoining bath; appetizing meals; beautiful dining room, old English lobby; desirable location; easy walk government bureaus. N. 8337. c

MT. PLEASANT—Room and large sleeping porch, two beds; also single room; a regular home, plenty hot water; best home-cooked meals, nicely served. Col. 9658. c

ACCOMMODATION for elderly or infirm; also special diet; beautiful bright front rooms; cheerful home environment; yard and porch; meals served in room if desired. 2645 Conn. ave. nw. Adams 7188. c

DUPONT CIRCLE, 1416 21st nw.—Bright, warm rooms; a. m. i.; twin beds; walking distance to business section; excellent home-cooked meals. c

HILLCREST, 2800 13th st. nw.—Just the place you have been hoping to find; wonderful facilities for entertaining; well-balanced menus of best food; private bath if desired. c

SIGN OF THE LANTERN, 1822 N. H. ave.—Attractive restaurant, excellent food, service, moderate prices. Thursday sirloin steak dinner, 75c; Sunday chicken, $1. Rooms, transient and permanent. North 5964. c

OVERLOOKING DUPONT CIRCLE, 1408 New Hampshire—Beautiful, sunny front rooms for girls. $3.50 weekly up; wholesome, generous meals. $5 week; privileges, music practice, wash trays, iron; plenty hot water. c

APARTMENTS FOR RENT

Furnished or Unfurnished.

TWO, THREE AND FOUR rooms, bath, h.-w. h.; private entrance, first and second floors; porches, lawns, garage; well located on car line, $27.50 to $50. Apply 200 E. Capitol. Lincoln 2637. c

ROOMS WITH BOARD

1633 16TH N.W.
Business women will find attractive home with every comfort; unusual table. ma10-tf

TABLE BOARD

COLUMBIA ROAD NW., 1754—Excellent home cooking; dinner, $15 per month; breakfast and dinner, $25 per month. c

WHERE TO STOP

1017 16TH ST. N.W.
Large room, private bath; exceptional cuisine and service, by day, week or month. c

WANTED ROOMS—BOARD

WANTED—Room and board with private family, in walking distance of 12th and Pa. ave. Box 237, Washington Post. •

APARTMENTS FOR RENT

Furnished

CALVERT ST. N.W., 1950—3 large, bright rooms, tile bath, completely furnished for housekeeping; exceptional opportunity for discriminating couple. 30

CHAPIN ST. NW., 1406—Warm sunny room, kitchenette, semi-private bath, instantaneous hot water, hot-water heat, gas, electricity; $27.50 per month. Central northwest, near park, cars and private day nursery. c

CONN. AVE., 2852—Nicely furnished, 3 rooms and bath; completely furnished for housekeeping; price, $75. •20

DE SALES ST. NW., 1719—2 rooms, kitchenette and bath; newly redecorated; hot-water, elec., gas included; $50; 3d floor. 19

GARFIELD ST. NW., 2630—Three-room apt., bath, shower, sleeping porch, instantaneous water heater; housekeeping. Adams 6168. 20

MASS. AVE., 1016—One room and kitchenette, furnished, except linen and silver; semiprivate bath; all for $35 mo.; in walking distance of departments. c

6TH ST. NW., 1111—Room, kitchenette, complete, l. h. k.; running water, elec., gas range; employed couple and baby. Fr. 8469. 16

1220 O ST. NW.—Two completely furnished front housekeeping rooms; piano, phone, gas, electricity furnished; $45 month. 15,17

1875 MINTWOOD PL.—Apt. 2 rooms, bath, Murphy bed, $50. Adams 130. 20

THE FARRAGUT—2-room and bath apartment; references. Apply at desk. 16

THE MANCHESTER, 1426 M st. nw.—Apts. of 1 and 2 rms., with b.; can comfortably accommodate 4; $50 each, meals included. ma26,30t

OPPOSITE MAYFLOWER—Unusually desirable, very complete homelike apt.; large bed-living room, kitchen-dining room combined; clean, quiet, artistic; cont. hot water, well heated; jan., maid service available. 1717 De Sales. c

SECOND floor, 2 rooms, kitchen, bath, electricity, continuous hot water. 1504 Park rd. 15

DUPONT CIRCLE, 1750 P st. nw.—Very large, nicely furnished front bed-sitting room; 4 windows; for 1 or 2 persons; congenial homelike surroundings; instantaneous hot water; unlimited telephone. c

IDEAL APT. year round; 2 spacious rooms (high ceilings), kitchen, bath, glassed sleep. porch; clean, quiet, artistic; continuous h. w.; well heated; janitor, maid service available. Garage. 1633 Q. c

DUPONT CIRCLE (near)—Five outside rooms in desirable, quiet location; May 1 to Oct. 1; price quite moderate. Call North 376. 16

ONTARIO RD. NW., 2510.—One room with kitchen, all outside; complete for housekeeping; gas and electricity; for ladies. Columbia 4675. 15

ONE ROOM, kitchen, bath, ample closet space, at 2721 Adams Mill road, directly opposite park's most attractive entrance. Two short blocks from 18th and Columbia road. Everything furnished and comparatively new, including building. Year lease given; $47.50 a month; references. •16

IN NEW APARTMENT HOUSE—Living room, dressing closet with Murphy bed, kitchenette and bath; attractively furnished; convenient to departments. West 2718 after 5 p. m., week days. 17

BEAUTIFUL corner, southern exposure, 3-room apartment, balcony, hair mattresses, Chinese rugs; modern apt. building, near 13th st. and Park rd.; $75. Adams 3044-J. 17

THE WYOMING, 701—Attractive 3-room and bath apt.; southern exposure; cafe in bldg. my14

Unfurnished

1875 MINTWOOD PL., Apt. 3 rooms, kitchen, bath, hall; south and west outlook; $70. Adams 130. 20

APT. 606, SHERMAN, 15th and L—May 1, sub-let; five-room housekeeping; large rooms; outside exposure; $90 month. •17

PA. AVE. N.W., 1726—Three-room apartment, private bath; heat and light; reasonable rent; centrally located. Phone Franklin 6533. c

S ST. NW., 1920, Apt. 702—Beautiful, front corner apt.; large living room, real kitchen, bedroom, bath with shower, incinerator; short lease if desired; 24-hour elevator and switchboard service; newly decorated; $60. Possession immediately. North 9604. 15

Desirable apartment within easy walking distance of business center; three rooms, kitchen, pantry, reception hall and bath. Elevator and telephone service. Rental, $75 per month.
THE MONTANA,
1726 M St. N. W. Franklin 4560. 17

THE ARGONNE,
16th and Columbia Rd.
Five-room apartment, two bedrooms, bath, large reception hall, dining room, living room and kitchen; front apartment with spacious, airy outside rooms; Southern exposure, fronting on Columbia road. 17

820 10th St. N. W.
In the heart of the city; 3 rooms, kitchen, bath; all outside rooms; $52.50 mo. 18

WESTFIELD APARTMENTS
32D AND R STS. NW.
Most desirable apt. site in Washington; high, near park, school, car line and bus; every room outside; unobstructed view; managed by owner; rentals, $50 to $62.50.
9,10,11,13,15,17

THE IRVING,
3020 DENT PL. N.W.
Just north of 30th and Que sts.; attractive apartment with all outside rooms, consisting of three rooms, kitchen, bath, reception hall and porch; a.m.i.; rental reasonable.
C. A. SNOW CO.,
710 8th St. NW. Main 7562. 17

THE ARGONNE,
1629 Columbia Rd.
Very desirable apartment. Two large, light rooms, overlooking Rock Creek Park, bath with built-in fixtures; reception hall, kitchen and balcony; 24-hour service. Resident manager on premises. 17

1860 CLYDESDALE PL. N.W.
North of 18th st. and Columbia rd., facing Rock Creek park, with unrestricted view for miles up the valley.
See apartment 101; has reception hall, large living room, big bedroom, spacious dinet, with fully equipped kitchen; outside tiled bath with built-in tub and shower; also has dressing room with Murphy bed. These apartments are attractively finished with Gothic archways and French doors and have large closets; $67.50.
CAFRITZ.
14TH AND K. MAIN 9080. 17

Furnished or Unfurnished.

STONELEIGH COURT,
CONNECTICUT AVE., CORNER L ST.
NOW UNDER WARDMAN MANAGEMENT,
OFFERING AT ATTRACTIVE PRICES A FEW HOUSEKEEPING AND NON-HOUSEKEEPING APTS.,
FURNISHED OR UNFURNISHED.
COMPLETE HOTEL SERVICE IF DESIRED.
RESTAURANT
WITH A LA CARTE OR TABLE D'HOTE SERVICE.
RESIDENT MANAGER.
APPLY AT OFFICE OR
PHONE MAIN 2270.

APARTMENTS FOR RENT

Unfurnished

Attractive apartment with all outside rooms, consisting of three rooms, reception hall, kitchen, bath and balcony; reasonable rental. See resident manager.
THE ARGONNE,
1629 Columbia rd. nw. 17

THE WYOMING, 2022 Columbia road.—Two rooms and bath; 5-room apt.; available May 1. 18

JUST OFF 14TH ST.
THE WINTON AND STANLEY
1409-1411 HARVARD ST.
$62.50 and $67.50.
5 rooms and bath; big porch.
Just put in excellent condition.
L. E. F. PRINCE,
314 Investment Bldg.
Main 6981. 15

THE SUSQUEHANNA,
1430 W ST. N.W.
Attractive apartment, consisting of three rooms, kitchen, bath and reception hall. All necessary repairs will be made. Rent reasonable.
C. A. SNOW CO.,
710 8th St. NW. Main 7562. 17

1 room, reception hall and bath, with or without maid service; short or long term.
THE ARGONNE,
1629 Columbia rd. nw. 17

APARTMENTS FOR RENT.
City and Suburban.
1 Room, Kitchen and Bath To 5 Rooms and Bath.
Rents Reasonable.
Apply
WM. H. SAUNDERS CO., Inc.,
1433 K N. W. Main 1016. 18

Attractive apartment with all outside rooms, consisting of one room, reception hall, kitchen and bath; reasonable rental. See resident manager.
THE ARGONNE,
1629 COLUMBIA ROAD N.W. 17

2001 16TH ST. N.W.
Very attractive apt., consisting of living room, dining room, reception hall, kitchen, bath and 2 bedrooms. Reasonable price.
C. A. Snow Co., 710 8th St. NW. 17

14TH AND VARNUM STS.
Very large apartment, containing reception hall, big living room, a real dining room, 2 very large bedrooms, tiled bath with built-in tub and shower, kitchen fully equipped with service entrance; $95.

THE SHERMANOR.
640 Buchanan st.
Beautiful apartment with outlook over Sherman circle, containing large living room, bedroom, kitchen and dining alcove and bath; also has extra Murphy bed opening in the living room; $60.

936 MADISON ST. NW.
Rent $49.50 Mo.
Large living room, bedroom, well-equipped kitchen and tiled bath, and also has dinet space sufficient for large furniture.
Resident Manager.

431 10TH ST. NW.
DOWNTOWN.
Unusual offering at $50. This apartment consists of six bedrooms, large living room, kitchen and bath and would be especially suitable for rooming or would make a good headquarters for a club or association.

CAFRITZ,
14th & K. Main 9080. 17

Attractive apartment, with all outside rooms, consisting of 2 rooms, reception hall, kitchen, bath and balcony. Reasonable rental. See Resident Manager.
THE ARGONNE,
1629 Columbia rd nw. 17

412 11TH ST. N.E.
Desirable apt., consisting of three rooms, kitchen, bath, reception hall and porch. Rental, $40 per month.
C. A. SNOW CO.,
710 8th St. NW. Main 7562. 17

DESIRABLE APARTMENTS
BEST LOCATIONS

3701 Massachusetts Ave. N.W.
COR. WISCONSIN AVE. AND MASS. AVE.
3 rooms and bath to 4 rooms and bath; rental $85 to $100 per month.

THE KELEHER
19th and Florida Ave. N.W.
3 rooms and bath to 5 rooms and 2 baths; rental from $60 to $125 per month.

1316 New Hampshire Ave. N.W.
Modern building, two elevators, telephone switchboard, excellent service.
5 rooms and bath.
Rental, $90 per month.

1714 Connecticut Ave.
New building, ready for occupancy; 4 rooms and 2 baths; reasonable rents.

CARLISLE COURT
14th and Columbia Rd. N.W.
4 rooms and bath.
Rentals, $60 to $62.50 per month.

THE KLINGLE
Connecticut Ave & Macomb St.
3 rooms, kitchen and bath.
Rental, $62.50 per month.

1721-1723
Connecticut Avenue
Studio apartments.
Rental only $85 per month.

No. 1949 Fourth St. N.E.
3 rooms and bath.
Rental, $45 and $50 per month.

THE ECKINGTON
4th and T Sts. N.E.
4 rooms and bath.
Rental, $47.50 per month.

THE CLIFTON
14th St. at Thomas Circle
7 rooms and bath; all outside rooms; southern exposure.
Rental, $90 per month.

RANDALL H. HAGNER & CO.
(INCORPORATED.)
1321 Conn. Ave. N.W. M. 9700 17

One room, reception hall, kitchen, bath and balcony; rental very reasonable.
THE ARGONNE,
16th and Columbia rd. nw. 17

Desirable one room and bath apartment; unfurnished; rental, $35 per month.
THE MONTANA,
1726 M St. N. W. Franklin 4560. 17

HOUSES FOR RENT

SHEPHERD ST. NW., 1241—Beautiful home, semidetached, 8 rooms, kitchenette, a. m. i.; reasonable. Open for inspection or call North 9209. 19

Furnished

FIRST ST., N. W., 2417—Six large rooms, pantry, bath, shower, laundry trays; furnished or partly furnished; opposite park; reasonable.

VAN NESS ST. NW., 3715, near bureau of standards—New detached 6-room house to couple; garden space; available immediately. Call afternoon. 17

Unfurnished

D ST. SE., 303—Five rooms, bath (furnace), hot-water heat; good location. Apply in store, 301 D st. se. *ap 13-27t

Attractive Homes for Colored
1406 and 1410 Corcoran st. nw.; newly decorated throughout; 8 rooms, kitchen, bath and basement; $80 per month. Trust Dept., District Nat'l Bank, Main 6320. 18

SUBURBAN FOR RENT

FINE OLD ESTATE FOR RENT—8 rooms, modern, large, beautiful grounds; plenty of fruit; for summer or will lease. Falls Church, Va.; $90. Main 7831. 16

SUBURBAN FOR RENT

Three 5-room bungalows, with all conveniences, in Ashton Heights, at $50 per month each.

Five-room bungalow, near Arlington, at $40; has everything except gas.

Four-room bungalow, at Thrifton station; new; has plenty of shade; $40.

Two nice houses, with all conveniences, gas, bath, hot-water heat and electricity; plenty of shade and garden; located right in Clarendon, one on Wilson boulevard and other on Spruce street. Rent for $65 each.

Call Clarendon 197; evenings and Sunday, Clarendon 42.
GEO. H. RUCKER CO., REALTORS,
Clarendon, Va. 17

STORES FOR RENT

822 10th St. N. W.
Near New York ave. Cozy store, $57.50 mo. 18

VERY DESIRABLE STORES
Best Business Locations

Transportation Building
17TH AND H STS. N.W.
One of the busiest corners in Washington, situated at transfer point. Large, roomy store with front and side show windows.

12th and New York Ave. N.W.
Large stores on New York ave. and one on 12th st. Very reasonable rentals.

No. 816 Connecticut Ave. N.W.
Opposite U. S. Chamber of Commerce. Modern store with show window. Rent only $80 per month.

No. 719 17th St. N.W.
Large, roomy store with show window. Near two car lines and in very busy section.

No. 1516 Conn. Ave. N.W.
AT DUPONT CIRCLE.
Unusually well-located and attractive store, show window and mezzanine.

No. 1603 Conn. Ave NW.
Fine location for exclusive uptown business.

No. 1721-23 Conn. Ave. N.W.
Two large stores with show windows, mezzanines and basements. Running through to 20th st.

14th and Monroe Sts. N.W.
Near Tivoli theater on Monroe st. Very desirable stores, only $125 per month.

No. 1627 Conn. Ave. N.W.
Fine location for any growing business. Rent, $200 per month.

RANDALL H. HAGNER & CO.
INCORPORATED.
1321 Conn. Ave. N.W. Main 9700. 17

OFFICES—STUDIOS

FOR RENT—Desk or half office space. Apply room 219, Transportation building, or telephone Main 5744. 15

1416 K STREET.
Very unusual space located in the heart of the business district, having large room, 17x65, and adjoining room 18x20 feet; suitable for broker's office, school or display room; excellent show window. All buses pass the door; opposite two large hotels. Reasonable rentals.
Also several smaller offices available, single and en suite; rents as low as $15 a month.
CAFRITZ.
14th & K. Main 9080. 17

THE EDMONDS BUILDING
AT
917 15TH ST. NW.
A THOROUGHLY MODERN BUILDING.
SHANNON & LUCHS
INC.,
Main 2345. Apr4,m,w,f-12t

OFFICES FOR RENT
SINGLE OR EN SUITE

TRANSPORTATION BLDG.
17TH AND H STS. N. W.
Building entirely detached. All outside rooms; six elevators, 24-hour service; walking distance main government buildings.

WILKINS BLDG.
No. 1514 H ST. N. W.
In the heart of financial center. Convenient to all car lines; modern building; 24-hour service.

DURYEA BUILDING
CONNECTICUT AVE. AND L ST. N. W.
Situated in Washington's new shopping center. Large rooms, $40 per month.

RIGGS BANK BUILDING
14TH ST. AND PARK RD. N. W.
Large office rooms at reasonable rents.

14TH ST. AT THOMAS CIRCLE
THE CLIFTON.
Desirable offices, suitable for dentists or doctors; rental, $75 per month.

RANDALL H. HAGNER & CO.
INCORPORATED.
1321 Conn. Ave. N. W. Main 9700 17

HOUSES FOR SALE

SEMI-DETACHED HOMES
Of brick construction, with four bedrooms, strictly modern, with fireplace, hardwood floors, built-in tub with shower, a cedar closet, and on a large lot. Complete, with concrete streets and alley. Price, $9,950 and up. Exhibit home, 6006 4th st. nw.
PRESTON E. WIRE CO.
Investment Bldg. Main 2002.
Evenings, Col. 10026.
Wire Built—Well Built.

BEAUTIFUL East Capitol st.—Seven rooms and bath; $7,500, $500 cash, terms and balance to suit; nothing like it ever open on East Capitol st., before for the price and terms; act quickly, it is apt to sell to the first person that sees it. Main 7831. 15

LANIER PL., 1788, near 18th and Columbia rd.—10 beautiful rooms, 6 bedrooms, big closets, 2 baths, large porches, double garage; fine garden; $1,500 cash. Would rent. Adams 9194. 20

COLORED HOME DRIVE.
Slogan, $72,000,000 worth of property to be sold. Six-rooms, electricity; cash, $100; monthly, $25 to $30. Party buying Easter gets lady's silk dress, hat, shoes, gloves. Man, suit free. White Cross Co., 2125 11th st. nw. North 9334. Open 9 a. m.-10 p. m. *15

Opposite Library of Congress
Corner Bargain.
Handsome corner brick dwelling, with nice yard on two sides, of finest prewar construction; contains twelve large rooms, two baths, steam heat and electricity. Owner has quarters and derives $175 rental from balance. Owner must sell—a quiet, convenient location.
STONE & FAIRFAX,
Main 2424 804 17th St.
"Over Forty Years of Real Service." 15

Colored Doctors, Dentists.
A magnificent downtown residence on one of the main boulevards wonderfully arranged for the purposes of a doctor or dentist. One of the really well-built and appointed old homes; cost the present owner $13,500 to build 18 years ago. Eight rooms and bath, modern improvements; excellent condition; room for garage; price $11,000. This home is clear and excellent terms may be arranged. Call sales dept. Main 1653.
WALTER A. BROWN, 1400 H. 15

HOUSES FOR SALE

WASHINGTON HGTS.
$18,750
This attractive home, 25 feet wide with a lot 110 feet deep, contains nine large rooms and two tiled baths; also glass-inclosed and heated sleeping porch. There also is a floored attic. Hot-water heat, electric light, brick garage for two cars. Entire property in first-class condition. Agreeable terms can be arranged.

DOWNTOWN
$11,500
A short distance from Dupont circle, this semidetached three-story brick residence has nine large rooms and three baths. Hot-water heat, electric light and garage. First floor has three rooms and bath; second floor has two rooms and bath; third floor has two rooms and bath. This is a most excellent proposition to rent out as small housekeeping apartments. The price recently has been substantially reduced on account of contemplated change by owner. The property now is financed so that most agreeable terms of sale can be arranged.

MUST BE SOLD
$8,750
This unusually well-constructed bungalow in a Northwest suburb, near the Chevy Chase section, is offered for sale at this time due to unforeseen circumstances. The construction is of stucco, with slate roof, having substantial stone foundation, with full cement cellar. Five well-arranged rooms and tiled bath, having many built-in features. Spacious living room, with attractive open fireplace; also extra-large kitchen, having very durable inlaid cork composition flooring. Convenient to bus, car line, schools and stores. Terms to suit you.

Phone Main 9300 Till 9 P. M.
BOSS & PHELPS,
1417 K STREET. 13,15

FOR SALE TO COLORED
$7,500.
Overlooking Fla. ave., near N. Capitol. Conveniently located as to both car line systems and to stores; a good brick home with 6 rooms and bath, good cellar, modern heat and electricity; also a garage at rear of deep lot; paved alley. White owner and occupant will sell on reasonable terms.
Wm. H. Saunders Co., Inc.
Home Sellers for Forty Years.
Call or Phone Till 9 P. M.
1433 K St. N.W. Main 1016. 15

BY OWNER
AT $2,000 LOSS,
$8,950.
Beautiful semidetached brick home in the prettiest section of Brookland. House is in PERFECT condition. There are six unusually large rooms; two screened porches; concrete front porch; tiled bath with built-in tub and shower; hardwood floors, upstairs and down; paneled walls; screens and awnings for entire house; hot-water heat. Front yard has terraced lawn; rosebushes; garden and pretty shrubbery. Deep lot to wide paved alley, with garage. A real opportunity for you to buy at a big saving.
CALL NORTH 5512. 15

A WONDERFUL bargain on Wisconsin ave., 2500 block; 6 rooms, large concrete cellar, thoroughly modern, deep lot to alley and just like new; price, $6,500; easy terms. Leedy, 1115 Conn. ave. nw. Main 1044. 16

BUCHANAN ST. N.W.
Six rooms and bath and glass-inclosed sleeping porch, making it a four-bedroom home; condition same as new; every modern convenience, including garage; house completely equipped with screens and awnings; wide deep lot in a beautiful block; owner will accept less than $9,000 if sold at once. Call sales dept. Main 1653.
WALTER A. BROWN, 1400 H. 15

HEDGES & MIDDLETON, Inc.
REALTORS.

16th St. Extended
Charming Dutch Colonial
$15,000
We have been instructed to offer at this figure for immediate disposal this comparatively new detached residence located off Alaska ave., on a high elevation and surrounded by high-grade homes. Center-hall plan, having a very large living room, open fireplace, side living porch, dining room, pantry and kitchen on the first floor. The upper floor has 4 large bedrooms, 2 tile baths and stairway to semifinished attic. Modern in every way and complete with screens, weather stripping and a built-in fireproof garage. On a lot 50x115 with well-kept lawns and numerous shrubs. Army officer must sell, and we will arrange terms to suit purchaser.

Near 20th & Ashmead
$12,950
Here is a most desirable, modern brick residence located in this select neighborhood, this side of the Million Dollar Bridge. The house has a wide colonial front porch, 6 splendidly arranged rooms, reception hall, tile bath, numerous large closets, a delightful sleeping porch from which a view may be had of Rock Creek Valley, hardwood floors, h.-w. h. and electric lights. This property is in perfect condition throughout and has a large rear yard with 2-car garage. Well worth your immediate consideration.

Just Off 16th St.
Near Sacred Heart
$8,000
Nowhere will you find a better value than is offered in this 2-story brick residence, located just a few doors off 16th st., near Park rd. It is in excellent condition, having recently been renovated throughout. Six well-lighted rooms, bath, excellent heating plant, electric lights and other features. A most unusual opportunity to acquire a livable home in a very desirable location at minimum expense. Easy terms of sale.

HEDGES & MIDDLETON, Inc.
REALTORS.
1412 Eye St. N.W. Frank. 9503 15

1726 VARNUM ST. N.W.
In an exclusive 16th st. location, on a high elevation near Rock Creek Park; a detached brick and stone residence with tiled roof and 2-car garage. This is truly a beautiful home, with 8 spacious rooms and 2 large baths finished in colored tile.
L. E. BREUNINGER & SONS
706 Colorado Bldg. Main 6140
AFTER 5 P. M. CALL MR. CONNOR,
CLEVELAND 93-W. 16

DETACHED BRICK
MASS AVE. PARK.
Don't fail to inspect this lovely home. There are nine rooms, three baths, oil heat and electric refrigeration. Fully equipped with screens, awnings and weather strips; newly painted. Two-car brick garage. Priced for immediate sale. To inspect call.
J. R. KELLY & CO.
912 15th St. Main 4912. 16

OWNER MUST SELL.
No reasonable offer refused; returning to city for few days to dispose of his beautiful semidetached brick home, in exclusive Chevy Chase; 8 rooms and 2 baths; every modern convenience; 2-car garage. Will take $14,750, if sold at once.
SHOWALTER REALTY CO.,
Suite 404, Vermont Building. Phone Main 4122 until 9 p. m. tonight. 16

OWNER LEAVING CITY
Seven room and bath bungalow; h.-w.h.; fireplace; garage. On R. I. ave. Worth $11,500, reduced to $9,250. Very easy terms. Call North 7203. 17

HOUSES FOR SALE

CHEVY CHASE, D. C.
A very conveniently located and attractive home about one block from Connecticut ave. and about three blocks from the Circle. This home is completely detached; very attractive entrance with abundance of trees and shrubbery. There are 10 rooms, 2 baths, a two-car garage and it is modern in every particular, including an excellent oil heater. Price, $18,500; 1st trust $12,500 and owner will take back 2nd. Call Main 1653.
WALTER A. BROWN, 1400 H. 15

$6,950.
East of Saul's Addition, convenient to car line, a nearly new brick home with 6 rooms and tiled bath, oak floors, hot water and electricity; garage space; finished neighborhod with school, church and stores close at hand. Environment first class, being near Sherman circle.
Wm. H. Saunders Co., Inc.
Home Sellers for Forty Years.
Call or Phone Till 9 P. M.
1433 K St. N.W. Main 1016. 15

NEAR 13TH & F STS. NE.—6 large rooms, bath; deep lot to alley. Terms can be arranged. Immediate occupancy.
4TH ST. NE., NEAR F—6 large rooms, double porch, hot-water heat, elec., garage, cellar under entire house; immediate occupancy. Terms can be arranged.
MAURICE FITZGERALD,
1311 G St. NW. Main 3386. 17

FOR SALE OR RENT

RESTRICTED locality, Northeast; newly decorated 6-room house, a. m. i., 2-car garage. Owner, Potomac 4746-W. 18

INVESTMENT PROPERTY

For Sale

NEW 2-FAMILY FLAT BUILDINGS, WELL CONSTRUCTED, IN FINE LOCATIONS.
PRICE, $11,000 EACH.
RENTS, $1,080 YEAR EACH.
Encumbrance $5,000 each, 6 per cent. Would accept ground in trade or sell at a close figure.
MOORE & HILL, INC.
730 17th St. NW. Main 1174. 15

Two Attractive Investments
$12,500. To yield $1,800 a year—brick dwelling, near Pa. ave. and 25th st. nw.; hot-water heat, electricity and a 2-car brick garage; 3 apartments.
$6,300. Leased for $720 a year. Store—Splendidly located in Petworth; on car line and in the midst of a large section of completed development. Modern brick structure on lot 90 feet deep to paved alley.
Wm. H. Saunders Co., Inc.
Realtors—Established 1887.
Call or Phone Till 9 P. M.
1433 K St. N.W. Main 1016. 15

SUBURBAN PROPERTY

For Sale

KENSINGTON—Beautiful, 8 rooms, a. m. i., garage, attractive corner lot, shade trees. Owner, Potomac 4746-W. 18

LARGE corner lot at Woodside, Md. Improved street, water, electricity. Title perfect. Terms so you can build your house or owner will build for you. Write B. F. Stiffler, Silver Spring, Md., or phone Woodside 406. 17

NEW colonial bungalow, $6,250. Bargain to party making good cash payment. Call evenings or Sundays. B. F. Stiffler, 3d and G sts., Woodside, Md., or phone Woodside 406. 17

RIVERDALE, MD.—7 rooms, cor. Jefferson and Columbia, $4,800. *16

VIRGINIA HIGHLANDS — Five rooms and bath; h.-w. h., oak floors, electric range, open fireplace; very cozy home; front and rear porches, garage; $5,750. Easy terms. One 7-room house and bath; beautiful home; 12 minutes from 12th and Pa. ave. One 6-room and bath at $6,950. Terms. C. W. Lee. Phone Clarendon 640-W-1. 17

CLARENDON, VIRGINIA
A REAL BUY
$250 Cash; Balance Like Rent.
On Wilson boulevard. Five-room cottage; gas and electricity; plenty shade and fruit trees, and shrubbery; bus and car line. Phone Main 36, or Clarendon 1596. 15

ENVIABLE OPPORTUNITY
to purchase advantageously, in nearby northwest suburb, a well planned bungalow with hardwood floors, tiled bath, cemented cellar, fireplace, garage. High elevation and delightful environment of shade, attractive homes, &c. Interestingly low terms. Phone Kensington 36-M. 15

For Sale—Nice 4-room bungalow, with electricity; situated on a good-sized lot, in Fort Myer Heights Subdivision. Price, $3,600; terms. Will rent at $35 per month.

For Sale—6-room, two-story dwelling, with gas and electricity; no heat, no bath; good sized lot, all fenced; situated on Maryland avenue; Clarendon. Price, $5,500; terms.

For Sale—5-room bungalow, with heat, gas and electricity; no bath; lot 62½x110 feet; situated on Clarendon avenue, two blocks from Clarendon station. Price, $5,500; terms.

For Sale—Two new, 5-room bungalows, with gas, electricity, bath, heat; with good sized lots; plenty of shade, near car line; situated in Memorial Park Subdivision at Ballston.

Have other houses for sale and will be glad to show them to you. SERVICE AT ALL TIMES. Call Clarendon 197; evenings and Sunday, Clarendon 42.
GEO. H. RUCKER CO., REALTORS,
Clarendon, Va. 17

MOVE IN TOMORROW
FURNISHED HOME
IN LEE HEIGHTS
Army officer ordered away can give immediate possession of his 7-room home on fine elevation in Lee Heights, Va., the Country Club section of Arlington county. House equipped with Frigidaire, electric stove (gas available), bath, extra lavatory, large closets, hot-water heat.
Delightful shade trees, splendid view and surroundings, near bus, trolley and paved main highway. Price, unfurnished, $12,500. Furniture may be bought for $500 which represents less than half original cost two years ago.
To inspect house, inquire at Lee Heights office on Lee Highway for directions, or call at 1405 New York avenue and one of our cars will take you to property.
RUBY LEE MINAR, INC.
1405 New York ave. Main 1145
ap3eod8t

FOR SALE OR EXCHANGE

14th ST.—MT. PLEASANT.
We have several pieces of first-commercial property in this section that can be sold or exchanged at very attractive prices. For further information, call sales dept., Main 1653.
WALTER A. BROWN, 1400 H. 15

APARTMENT HOUSE
Located near National Cathedral, containing twelve apartments of three and four rooms and bath each; showing good return on money invested. Can be exchanged for small clear property, or with first trust.
CHAS. D. SAGER,
924 14th St. N.W. Main 36 15

BUSINESS PROPERTY

For Sale

42 H NW.—Unusual buy; 1-story brick building on lot 24x175. The building covers the entire lot; suitable for warehouse, storage, or any other business. Childress, 927 15th nw. 15

Garage—Splendid location in the heart of the hotel section, storage capacity 140 cars, elevator, washroom, repair shop, gas, etc.
CHILDRESS,
927 15th St. N.W. Main 7395
15,17,18

FARMS FOR SALE

ON very easy terms, 240 acres of good land, half in timber; improvements fair; fruit, springs, large stream, accessible. Price, $8,500. E. G. Burritt, owner, Fairfax, Va. 15,16,18,19,20,21,22

29 MILES from Washington I have two farms for sale—130 acres with complete outfit of buildings, 10-room house in fair condition; can be bought on easy terms, for about $3,200. A fertile, well equipped dairy farm in A1 condition, with electricity, woven wire fences, silos, all in excellent shape; one mile from town; 140 acres. Ask price. C. R. C. Johnson, Manassas, Va. *15

Shenandoah River Farm, 200 Acres, Alfalfa; 4 Horses, 8 Cows
and heifers, tractor, machinery, all crops, sawmill outfit included; paid nearly $60 weekly last year; 110 acres rich tillage, estimated 1,000 cords wood besides timber; mixed orchard; magnificent view of river from attractive 9-room white house; 60-ft. barn, shop, poultry, hog and brooder houses. Adjoining farms up to $50,000; because family affairs, this only $9,500, part cash. E. C. Brumback, Strout Agency, Middletown, Va. 10,15

WATERFRONT PROPERTY

ON BEAUTIFUL SOUTH RIVER—Attractive bungalow; five rooms and bath, fireplace, wide screened porches, awnings; completely furnished ready for occupancy; water front with private pier; boat motor; garage; maid's room and bath house; will sell for less than cost of reproduction; two excellent roads to property. George O. Walson, Liberty National Bank. Main 769. 17

REAL ESTATE LOANS

MONEY for first mortgage and building loans at current interest rates; 2d trust negotiated. Gladman, Realtor, 308 Pa. ave. se. Lincoln 346. 18

Loans at Lowest Rates.
TYLER & RUTHERFORD
1520 K St. NW. Main 475
fe24-tf

First-trust loans on improved property in D. C.: 3, 5 and 10 years; 5½ per cent interest.
RANDALL H. HAGNER & CO.,
1321 Connecticut ave. nw. Main 9700.
fe24-tf

MONEY TO LOAN.
We have special funds to loan on improved real estate in all sections of D. C. at current interest rates.
WM. H. SAUNERS CO., INC.,
1433 K ST. N.W. MAIN 1016.
oc2-tf

WE buy second deeds of trust notes on improved property and first deeds of trust notes on vacant lots and acreage; subdivision financed. Brokers, attention! Fulton R. Gordon, Continental Trust Bldg. M. 5231. ap14-30t

QUICK MONEY
TO LEND. 2D AND 3D TRUSTS, $200-$4,000 ON MARYLAND AND D. C. HOMES. THREE DAYS TO COMPLETE TRANSACTIONS. COURTEOUS SERVICE.
C. F. WARING,
1416 F ST. N.W. MAIN 9172.
ap6-90t

First, second and third trusts placed at reasonable rates
A. McNEIL & CO, INC.,
Insurance Bldg., 15th and Eye. M. 5644
ap15

MONEY TO LOAN IN ANY AMOUNT FOR 3 to 5 years, to be secured upon first mortgages in the District of Columbia.
Installment loans made in Washington and nearby sections of Maryland and Virginia on the 10-year monthly installment plan, providing for cancellation of the mortgage in case of death of borrower.
E. QUINCY SMITH, Inc.,
909 15TH ST. N. W. fe2-tf

MONEY GIVEN AT ONCE.
2d and 3d Trust at Lowest Rates.
H. I. COLEMAN,
1410 G St. NW. Franklin 8338. 29

MONEY TO LOAN

LOANS on autos and trucks procured; 6% interest, appraisal and broker's fee; no delay. Monk, 931 N. Y. ave. nw.; Fr. 6900. ap12-30t

LEGAL NOTICES

F. H. STEPHENS and E. W. THOMAS, Attorneys.

IN THE SUPREME COURT OF THE DISTRICT of Columbia, holding a District Court. In re Condemnation of Land for the Widening of Reservoir Road in the District of Columbia. District Court No. 1876. Notice and order of publication. Notice is hereby given that the commissioners of the District of Columbia (pursuant to a certain provision of the act of Congress, approved March 4, 1913, entitled "An act making appropriations for the expense of the government of the District of Columbia, for the fiscal year ending June 30, 1914, and for other purposes," whereby they are authorized to open, extend or widen any street, avenue, road or highway to conform with the plan of the permanent system of highways in that portion of the District of Columbia outside of the cities of Washington and Georgetown, adopted under the act of Congress approved March 2, 1893, as amended by the acts of Congress approved June 28, 1898, and May 28, 1926, respectively, by condemnation under the provisions of subchapter 1 of chapter 15 of the code of law for the District of Columbia), have filed a petition in this court praying the condemnation of the land necessary for the widening of Reservoir road, in the District of Columbia, as shown on a map or plat filed with the said petition, as part thereof, and praying also that this court empanel a jury in accordance with the law provided for in such cases to assess the damages each owner of land to be taken may sustain, by reason of the said widening of Reservoir road, in the District of Columbia, and the condemnation of the land necessary for the purposes thereof, and to assess the benefits resulting therefrom, plus all or any part of the costs and expenses of said proceedings, upon any lands which the jury may find will be benefited, as provided for in and by the aforesaid act of Congress approved May 28, 1926, it is, by the court, this 13th day fo April, 1927, ordered that all persons having any interest in these proceedings, be and they are hereby warned and commanded to appear in this court on or before the 25TH DAY OF MAY, 1927, at 10 o'clock a. m., and continue in attendance until the court shall have made its final order ratifying and confirming the award of damages and the assessment of benefits of the jury to be empaneled and sworn herein; and it is further ordered that a copy of this notice and order be published twice a week for two successive weeks in the Washington Evening Star, The Washington Post and the Washington Times, newspapers published in the said District, commencing at least 20 days before the said 25th day of May, 1927. It is further ordered that a copy of this notice and order be served by the United States marshal or his deputies, upon each of the owners of the fee of the land to be condemned herein, as may be found by the said marshal, or his deputies, within the District of Columbia, and upon the tenants and occupants of the same, before the said 25th day of May, 1927. By the Court: WENDELL P. STAFFORD, Justice. A true copy. Test: (Seal.) FRANK E. CUNNINGHAM, Clerk. By M. LEE ASHFORD, Asst. Clerk. 14,15,21,22

BANKRUPTCY NOTICES

IN THE SUPREME COURT OF THE DISTRICT of Columbia, holding a Bankruptcy Court. In the matter of Ruby Downs, bankrupt. In bankruptcy, No. 1765. Notice is hereby given that the above-named bankrupt has filed his petition praying for a discharge from all his debts in bankruptcy and that his creditors and other persons in interest are required to enter their appearance in opposition, if any so desire, in the clerk's office of said court on or before the 13TH DAY OF MAY, 1927. RALPH D. QUINTER, Referee in Bankruptcy.

IN THE SUPREME COURT OF THE DISTRICT of Columbia, holding a Bankruptcy Court. In the matter of Viola Allex, bankrupt. In bankruptcy, No. 1795. To the creditors of Viola Allex, of the City of Washington, District of Columbia: Notice is hereby given that on the 7th day of April, 1927, the said Viola Allex was duly adjudicated bankrupt and that the first meeting of her creditors will be held at my office in the Wilkins building, 1512 H street northwest, Washington, D. C., on the 25TH DAY OF APRIL, 1927, at 10:30 a. m., at which time the said creditors may attend, prove their claims, appoint a trustee, examine the bankrupt and transact such other business as may properly come before said meeting. RALPH D. QUINTER, Referee in Bankruptcy.

BUSINESS PROPERTY

For Sale

BANKRUPTCY NOTICES

IN THE SUPREME COURT OF THE DISTRICT of Columbia, holding a Bankruptcy Court. In the matter of Robert Blacher and Louis Lebowitch, individually and as copartners, trading under the names of the Lewis Shoe Store, Quality Shoe Store and Blacher & Lebowitch, alleged bankrupts. In bankruptcy, No. 1797. To the creditors of Robert Blacher and Louis Lebowitch, individually and as copartners, trading under the names of "The Lewis Shoe Store," "Quality Shoe Store" and "Blacher & Lebowitch," of the City of Washington, District of Columbia: Notice is hereby given that on the 11th day of April, 1927, an involuntary petition for the adjudication in bankruptcy of said above-named individuals and partnership was filed and on the 13th day of April, 1927, said individuals and partnership filed a petition signifying their intention to offer a composition to their unsecured creditors of 25 cents on the dollar of their claims, payable 15 cents thereof in cash immediately on the confirmation of said composition and 10 cents thereof three months after date of said confirmation, said deferred payments to be represented by their promissory notes bearing interest at 6 per centum per annum; that this matter has been referred to me for further proceeding; that there will be a meeting of the creditors of the above-named individuals and partnership at my office in the Wilkins building, 1512 H street northwest, Washington, D. C., on the 23D DAY OF APRIL, 1927, at 11 o'clock a. m., for the allowance of claims, examination of the alleged bankrupts, to take such steps as may appear necessary for the protection of the estate and to afford the alleged bankrupts an opportunity after such examination to make their formal offer of terms of composition. And you are further notified that on the making of the formal offer at said meeting, or at an adjourned session thereof, the meeting will be continued until APRIL 26, 1927, at 10 o'clock a. m., with further notice for the filing of acceptances thereof. RALPH D. QUINTER, Referee in Bankruptcy.

AUCTION SALES

CALENDAR.

TUESDAY, APRIL 19, 1927.
Thos. J. Owen & Son—1816 Oregon ave. nw., 4:30 p. m.
Thos. J. Owen & Son—2108 Ward pl. nw., 4:45 p. m.

THURSDAY, APRIL 21, 1927.
Thos. J. Owen & Son..1012, 1014, 1016 7th st. se., 4 p. m.

MONDAY, APRIL 25, 1927.
Thos. J. Owens & Son—1210-1212 Eighth st. nw., 5 p. m.

FRIDAY, APRIL 29, 1927.
Thos. J. Owen & Son—1125 Sumner rd. se., 3 p. m.

Future Days

THOS. J. OWEN & SON, Auctioneers.

TRUSTEES' SALE OF VALUABLE IMPROVED PROPERTY, BEING PREMISES NO. 2427 THIRD STREET NORTHEAST.
By virtue of a certain deed of trust duly recorded in liber No. 5673, folio 98 et seq., of the land records of the District of Columbia, and at the request of the party secured thereby, the undersigned trustees will sell, at public auction in front of the premises, on MONDAY, THE EIGHTEENTH DAY OF APRIL, A. D. 1927, at FOUR-THIRTY O'CLOCK P. M., the following-described land and premises, situate in the District of Columbia, and designated as and being lot numbered ninety-five (95), in H. R. Howenstein's subdivision of lots in square numbered six (6), "Edgewood," as per plat recorded in the office of the surveyor for the District of Columbia in liber 77, at folio 11; said square numbered six (6) known for purposes of assessment and taxation as square numbered thirty-five hundred and fifty-five (3555).
TERMS: Sold subject to a prior deed of trust for $4,000.00, further particulars of which will be announced at time of sale; the purchase price above said trust to be paid in cash. A deposit of $200 required. Conveyancing, recording, &c., at purchaser's cost. Terms to be compiled with within 10 days, otherwise deposit forfeited and the property may be advertised and resold at the discretion of the trustees.
H. R. HOWENSTEIN,
W. O. HOWENSTEIN,
ap7,dexS-10t Trustees.

THOS. J. OWEN & SON, Auctioneers.

TRUSTEES' SALE OF TWO VALUABLE TWO-STORY FRAME DWELLINGS, BEING PREMISES NOS. 1210-1212 EIGHTH STREET NORTHWEST.
By virtue of a certain deed of trust, dated June 24, 1926, being instrument No. 102, recorded June 29, 1926, among the land records of the District of Columbia, and at the request of the party secured thereby, the undersigned trustees will sell, at public auction in front of the premises, on MONDAY, THE TWENTY-FIFTH DAY OF APRIL, A. D. 1927, AT FIVE P. M., the following-described land and premises, situate in the District of Columbia, and designated as and being lot 38 in N. Towson and others, Trustees of Washington City Orphan Asylum subdivision of square 400, as per plat recorded in liber N. K., folio 296 of the records of the office of the surveyor for the District of Columbia. For purposes of taxation known as lots 842 and 843 in square 400.
TERMS: Sold subject to a first deed of trust for $5,000 and a second deed of trust for about $4,808, further particulars of which will be announced at time of sale; the purchase price above said trust to be paid in cash. A deposit of $300 required. Conveyancing, recording, &c., at purchaser's cost. Terms to be complied with within thirty days, otherwise deposit forfeited and the property may be advertised and resold at the discretion of the trustees.
ROBERT L. EVANS,
R. W. HARRIS,
13,15,18,20,22,25 Trustees.

THOS. J. OWEN & SON, Auctioneers.

TRUSTEES' SALE OF VALUABLE BRICK DWELLING KNOWN AS PREMISES 2108 WARD PLACE NORTHWEST.
By virtue of a certain deed of trust duly recorded in Liber No. 5395, folio 304 et seq., of the land records of the District of Columbia and at the request of the party secured thereby, the undersigned trustees will sell at public auction in front of the premises on TUESDAY, THE NINETEENTH DAY OF APRIL, A. D. 1927, AT FOUR FORTY-FIVE O'CLOCK P. M., the following-described land and premises situate in the District of Columbia and designated as and being lot 86 in Ward and others' subdivision of part of square 70, as per plat recorded in Liber 15, folio 13, of the records of the office of the surveyor for the District of Columbia.
TERMS: Sold subject to a prior deed of trust for $4,000, further particulars of which will be announced at time of sale; the purchase price above said trust to be paid in cash. A deposit of $300 required. Conveyancing, recording, &c., at purchaser's cost. Terms to be complied with within thirty days, otherwise deposit forfeited and the property may be advertised and resold at the discretion of the trustees.
FRITZ W. ALEXANDER,
FRANCIS M. SETTLE,
8,11,13,15,18,19 Trustees.

THE LEGAL RECORD

(CONTINUED FROM PAGE 19.)

and verdict for plaintiff for $2,000, with interest and costs. Pltf.'s atty., R. B. Flaherty; deft.'s attys., H. Mason Welch, John R. Daily.
No. 1412. Habeas corpus in re Joseph M. Tighe; returnable April 22. Attys. Frost & Towers.
No. 1418. Habeas corpus in re Paul DuVernal Barry; returnable April 25. Attys. Foster Wood, M. T. Albertson.
No. 70766. Gertrude L. Stewart vs. Edward L. Gunning; leave to defendant to amend motion for new trial and time within which to submit motion for new trial extended to and including April 22. Pltf.'s attys., Alvin L. Newmyer, Ralph A. Cusick; deft.'s attys., Minor, Gatley & Rowland, Arthur P. Drury.
No. 72976. Charles V. Petteys vs. Second National Bank; Second National Bank discharged from all liability as to this case. Atty., Alexander Wolf.
Nos. 72182, 72183, 72184 and 72185. Emory L. Coblentz et al. vs. Harrison G. Dyar; demurrer, each case, to equitable plea sustained, with ten days to file amended equitable plea each case. Pltf.'s attys., Donaldson, Johnson & West; defts. attys., Peyser, Edelin, Peyser & Peyser.
No. 72298. C. M. Liphart, &c., vs. Western Union Telegraph Co.; motion to strike withdrawn and leave to plaintiff to further amend declaration within one week hereof. Pltf's. attys., R. H. McNeill, J. W. Maher; deft.'s atty., Paul E. Lesh.
No. 71012. Margaret E. Lettow vs. W. A. Simpson; cause advanced for trial to head of assignment of list of cases on first assignment to be listed. Attys., Wampler & Lynch.
Adjourned from day to day.

EQUITY COURT 1—Mr. Justice Wendell P. Stafford, presiding; William W. Stickney, clerk.
No. 44889. Margaret Brady vs. Samuel T. Smith; auditor's report confirmed. Atty., Gregory Cipriani.
No. 45789. Estelle Adams Schwalbach vs. Henry F. Schwalbach; interlocutory decree for divorce, &c. Atty., Leonard A. Block.
No. 11689. Lunacy in re Emory W. Reisinger; allowance for maintenance. Atty., Walter M. Bastian.
No. 46811. Southern States Electric Co. vs. General Contract Purchasing Co. et al.; restraining order continued to April 25. Atty., F. E. Elder.
No. 46223. William B. Long et al vs. Jean Dunn Long et al.; order finally ratifying sale of realty. Attys., Walter A. Johnston, L. Russell Alden.
No. 46542. William Neuland vs. Margaret S. Nolan et al.; Wm. Neuland and Robert E. Buckly and Harry M. Packard appointed trustees. Atty., C. Clinton James.
No. 45723. Ira C. Harper vs. Rose Katherine Harper; interlocutory decree for divorce. (Siddons, J.) Atty., H. M. Fowler.
No. 35921. Cook et al. vs. Evans et al.; sale of bonds authorized. Attys., Barton, Wilmer, Ambler & Barton.
No. 45587. Catherine Upton vs. James H. Upton; cause dismissed for want of prosecution. Attys., P. W. Austin, W. C. Ashford.
Adjourned from day to day.

EQUITY COURT 2—Mr. Justice Jennings Bailey presiding; Russel P. Belew, clerk.
No. 44890. Marcus W. Kling vs. Stephen P. Saphos; decree for payment of certain sum and costs. Atty., H. Winship Wheatley.
No. 46832. Elsie A. Griggs vs. Charles E. Griggs; returnable April 22. Atty., M. F. Bischoff.
No. 46536. Alice P. Shadd vs. Frederick Bell et al.; pro confesso ordered; reference to M. M. Murray examiner.
No. 44484. Lena I. Aylor vs. Patrick V. Aylor; interlocutory decree for annulment. Atty., N. C. Turnage.
No. 45076. Zion Baptist Church vs. Frank Stoddart; reference to Albert Harper examiner. Atty., George F. Williams.
No. 37736. National Savings & Trust Co. vs. Maud Warnock et al.; sale confirmed. Atty., George F. Williams.
No. 37946. James Edw. Williamson vs. Robert John Wynne; motion to refer to auditor overruled. Atty., Minor, Gatley & Rowland, A. P. Drury.
No. 42900. Inland Lumber & Timber Co. vs. Hubert Work, &c.; motion to dismiss granted. Atty., E. W. Spalding, C. R. Pierce.
No. 25544. Rowan vs. Hart; special auditor's report approved. Atty., F. A. Fenning.
No. 46420. Ruth E. Lindsey vs. Harry H. Lindsey; returnable April 22. Atty., H. M. Fowler.

AUCTION SALES

Future Days

THOS. J. OWEN & SON, Auctioneers.

TRUSTEES' SALE OF VALUABLE BRICK DWELLING KNOWN AS PREMISES 1816 OREGON AVENUE NORTHWEST.
By virtue of a certain deed of trust recorded in Liber 5270 at folio 16 among the land records of the District of Columbia and at the request of the party secured thereby, the undersigned trustees will sell at public auction in front of the premises on TUESDAY, THE NINETEENTH DAY OF APRIL, A. D. 1927, 32 FOUR-THIRTY O'CLOCK P. M., the following-described land and premises situate in the District of Columbia and designated as and being lot 226 in Honora A. Rundlett's subdivision of part of Square 132, as per plat recorded in Liber 30, folio 187, of the records of the office of the surveyor of the District of Columbia.
TERMS: Sold subject to a prior deed of trust for $6,250, further particulars of which will be announced at time of sale; the purchase price above said trust to be paid in cash. A deposit of $300 required. Conveyancing, recording, &c., at purchaser's cost. Terms to be complied with within thirty days, otherwise deposit forfeited and the property may be advertised and resold at the discretion of the trustees.
ROBERT L. EVANS,
R. W. HARRIS,
8,11,13,15,18,19 Trustees.

RESORTS

Ocean City, Maryland.

SHOREHAM. Enlarged Added Comforts. Opens Easter

ATLANTIC CITY HOTELS

Hotel Dennis,
ATLANTIC CITY, N.J.
Always Open.
The recognized family Hotel of the Jersey Coast.
New. Fireproof. Garage on Premises.
Walter J. Buzby, Inc.

No. 45234. Leo Paul Connors vs. Camille Connors; interlocutory decree for divorce. (Siddons, J.) Atty., H. M. Fowler.
No. 34228. Thompson vs. Thompson; returnable May 6.
No. 45400. Edith Huntington Manus vs. Ernest Manus et al.; continued to May 16. Attys., James Sherier—R. A. Cusick.
No. 44142. Mary Jeanette Beckwith vs. Clarence M. De Velle; L. M. King and George E. C. Hayes appointed trustees to sell; bond, $3,500; reference to auditor. Atty., L. M. King.
Adjourned from day to day.

BANKRUPTCY COURT—Mr. Justice Jennings Bailey presiding; Russel P. Belew, clerk.
No. 1764. In re Paul Inoff; discharge ordered. Attys., Henry Stearman, Harry H. Hollander.
No. 1787. In re Abraham Simmons; order setting date for hearing on application for confirmation of composition. Attys., Loving & Hamner, Louis Pearlstein.

DISTRICT COURT—Mr. Justice Wendell P. Stafford presiding; Wm. W. Stickney, clerk.
No. 1863. In re Nichols ave.; continued to April 28. Attys., E. W. Thomas, A. H. Bell, jr.
No. 1850. In re Square 35; order to return report of appraisement. Atty., A. H. Bell, jr.
No. 1870. In re Thirty-eighth St.; order to draw jurors. Atty., E. W. Thomas.
No. 1873. In re Condemnation; order to impanel jury May 3. Atty., E. W. Thomas.
No. 1866. In re Square 350; argued and submitted. Atty., E. W. Thomas.
No. 1871. In re Franklin St.; order to draw and impanel jurors. Atty., A. H. Bell, jr.
No. 1867. In re Square 1194. Order to draw commissioners. Atty., E. W. Thomas.
No. 1548. In re Condemnation; order to pay fund. Atty., F. H. Stephens.

PROBATE COURT—Chief Justice Walter I. McCoy, presiding.
Estate of Mary E. Kinney; will admitted to probate and letters testamentary granted to Archibald S. Pinkett; bond, $1,000. Atty., W. H. Richards.
Estate of Joseph A. Mason; will admitted to probate and letters testamentary granted to Elizabeth Madon; special bond, $500. Atty., L. B. Fuller.
Estate of Helen S. Kerkins; will admitted to probate and letters testamentary granted to Dorothy Allen Hunt; special bond, $1,000. Attys., Clephane & Latimer.
Estate of Albert N. Smith; letters of administration granted to James B. Flynn; bond, $1,000. Atty., James B. Flynn.
Estate of Mary S. Bowden; will admitted to probate and letters of administration c. t. a. granted to Philip J. Martin; bond, $3,000. Atty., George C. Shinn.
Estate of Annie R. Murray; will admitted to probate and letters testamentary granted to Helen V. Hart and Anna M. Murray; bond, $2,000. Atty., F. L. Neubeck.
Estate of Louis A. Johnson; will admitted to probate and record. Atty., George E. Sullivan.
Estate of Simon B. Phifer; will admitted to probate and letters testamentary granted to Belle V. Phifer and Eugene H. Phifer; bond, $5,000. Atty., James C. Wilkes.
Estate of Joseph Potts; sale ratified and additional bond authorized. Attys., Tepper & Blanken.
Estate of Eva R. Bouic; Elizabeth G. Harris appointed guardian ad litem.
Estate of Silas S. Thompson; sale of office equipment, &c., authorized. Attys., Hayes & Davis.
Estate of William W. Davis; sale of securities authorized. Attys., Arthur Peter, William H. Baden.
Estate of Ella S. DuBois; Lloyd Anderson appointed guardian ad litem.
Estate of Pinney David Root; petition for probate of will and letters of administration c. t. a. Atty., R. F. Cogswell.
Estate of Fannie Root; petition for letters of administration. Atty., R. F. Cogswell.
Estate of John J. Abel; petition for letters of administration. Atty., H. Mason Welch.
Estate of Susan H. Hotchkiss; petition for probate of will and letters of administration c. t. a. Atty., Louis Ottenberg.
Estate of Fletcher Green; petition for letters of administration. Attys., J. E. Ray, A. C. Keefer.
Estate of Mary E. Dorsey; petition for probate of will and letters testamentary. Atty., Harry F. Kennedy.
Estate of Doris A. Albro; Bernice Albro Bixby appointed guardian. Attys., John Lewis Smith, A. L. Bennett.
Estate of Fannie Root; letters of administration granted to M. Aaron Root; special bond, $1,000. Atty., R. F. Cogswell.
Estate of William H. Dall; will and codicil admitted to probate and letters testamentary granted to American Security & Trust Co. Atty., Corcoran Thom.
Estate of Annie E. Redman; letters of administration granted to Silas E. Redman; bond, $2,500. Atty., H. S. Ward.
Estate of Pinney David Root; will admitted to probate and letters of administration c. t. a. granted to M. Aaron Root; special bond, $1,000. Atty., R. F. Cogswell.

CRIMINAL COURT 1—Mr. Justice A. A. Hoehling, presiding; Harry B. Dertzbaugh, clerk.
No. 3461 (G. G.). U. S. vs. Austin Jarboe; smoke screen; recognizance $2,000.; M. S. Kronheim, surety, taken.
No. 45502. U. S. vs. Paul E. Jones; housebreaking; jury sworn and verdict guilty; remanded. Atty., Harvey Given.
No. 45599. U. S. vs. Mason J. Nickerson; carnal knowledge; plea not guilty withdrawn and plea guilty entered to assault intent to commit carnal knowledge; reference. Atty., T. F. Cameron.
No. 45545. U. S. vs. Lewis Johnson Simms, Alvin Jordan, &c.; housebreaking and larceny; Simms plea guilty; plea not guilty as to Jordan. Attys., C. E. Paine, Nita S. Hinman.
No. 43513. U. S. vs. Philip Akurs; joy riding; personal bond taken. Atty., J. A. O'Shea.
No. 44351. U. S. vs. Daniel J. Shields; violation section 39 criminal code; leave to file supplemental motions. Attys., J. S. Easby-Smith, M. M. Doyle.
No. 45543. U. S. vs. George A. Butler, Alvin Jordan, Vernon W. Higgs and Lewis J. Simms; robbery; jury sworn and verdict guilty each. Attys., C. E. Paine, Nita S. Hinman, Thomas Beckett.
No. 45505. U. S. vs. David Gleason, &c.; violation 32 penal code; jury sworn and respited until Monday, April 25. Atty., David F. Smith.
No. 45544. U. S. vs. George Butler; grand larceny; plea not guilty withdrawn and plea guilty entered. Atty., C. E. Paine.
Adjourned from day to day.

CRIMINAL COURT 2—Mr. Justice William Hitz, presiding; William S. Adams, clerk.
No. 45404. U. S. vs. Cornelius Johnson; housebreaking and larceny; trial resumed and verdict not guilty; defendant discharged.
No. 42114. U. S. vs. Charles C. Coolings; No. 45108. U. S. vs. James Tolliver, and No. 45428. U. S. vs. Albert Sunday; nolle prosequi entered each case.
No. 43324. U. S. vs. Harry F. Sinclair, et al.; case set for May 23. Attys., George P. Hoover, Martin W. Littleton.
Nos. 45568, 45569, 45570, 45571, 45572, 45617 and 45618. U. S. vs. Ernest L. Martin; housebreaking and larceny; plea not guilty withdrawn each case and plea guilty entered; sentenced to penitentiary for four years each case, concurrently.
No. 45472. U. S. vs. Glynn Smith; joy riding; jury sworn and verdict guilty. Atty., Philip Wagschal.
No. 45558. U. S. vs. Rose Pettigrew; grand larceny; jury sworn and verdict guilty. Attys., L. J. H. Herwig, E. E. Mitchell.
No. 45304. U. S. vs. Oltho J. Watson; robbery; motion for new trial filed. Atty., J. H. Croxdale.
Adjourned from day to day.

LAWSUITS.
No. 73093. Military Engineer vs. William Cush; judgment municipal court, $90. Atty., R. D. Daniels.
No. 73094. John H. Buscher vs. Edwin E. Hunter; judgment municipal court, $290. Atty., Karl Kindleberger.
No. 73095. Irma Brandler vs. The Pennsylvania R. R. Co.; damages, $10,000. Attys., Frank J. Kelly, Cedric F. Johnson.
No. 73096. M. Tertlitzky vs. Edwin E. Hunter; judgment municipal court, $171.68. Attys., Cromelin & Laws.
No. 73097. Christine M. Lyon vs. Wallace Muir; damages, $10,000. Attys., George C. Shinn, V. B. Lowry.

MECHANICS' LEINS.
No. 9791. Edmonds Art Stone Co. vs. Fairman Construction Co.; lots 8 to 17, square 1419, $1,189.07.
No. 9792. William A. Warren vs. Barnett Silverman; 3719 to 3725 Windom street northwest, $48. Attys., J. L. Pugh, W. H. Shipley.
No. 9793. Penn Improvement Co. vs. Rutherford B. Mason et al.; 124 Rhode Island avenue northwest, $216. Atty., Louis Pearlstein.
No. 9794. Same vs. Jerry Hodge et al.; 1948 Capitol avenue, Ivy City, D. C., $828. Atty., Louis Pearlstein.
No. 9795. Penn Electric Co. vs. Claude Brumm et al; 547 E street northeast, $225. Atty., Louis Pearlstein.
No. 9796. Same vs. Louis E. Sholte, trading as Sholte Realty Co.; 3614 Quesada street northwest, $282.65. Atty., Louis Pearlstein.
No. 9797. Delbert M. Wells vs. W. F. Bauckman; lots 41 to 50, square 1888, $2,950. Atty., F. J. Ehrhardt.

EQUITY SUITS.
No. 46839. Hasenclever & Co. of Rio de Janeiro vs. Allen Property Custodian; return of property. Atty., E. N. Cherrington.
No. 46840. Alexander Farhood vs. Elias Habib et al.; judgment creditor's bill. Atty., J. N. Halper.
No. 46841. D. Gordon Washburn et al. vs. The Unknown Heirs, etc., of Joann Hurley et al.; to quiet title. Attys., G. W. Young, Rourke & Jaeger.
No. 46842. Marion I. McGhan vs. Mary M. McGhan et al.; injunction. Atty., C. Larimore Keeley.
No. 46843. A. W. Hylton et al. vs. S. R. Norman et al.; injunction, accounting, etc. Attys., Price & Lank.

L. L. PERKINS
I BOND YOU
United States Fidelity & Guaranty Co.
Phone M. 913 Southern Bldg.

DELAWARE CORPORATIONS
Information, Forms and Copies of the Law given attorneys.
Corporation Guarantee & Trust Co.
LESTER H. STEINEM, Rep.
301 Colorado Bldg. Main 6587.

102 W. WOODBINE ST.
New Colonial house situated in this beautiful Chevy Chase, Md., Park, 2 blocks from Conn. Ave. cars, containing 8 rooms, 2 baths and 2 lavatories. Lot is 152 feet front. For price and terms call
ROBERT E. HEATER, REALTOR
410-12 Colorado Bldg. Main 1064.
After 5 o'clock p. m. call Mr. Brockson, Adams 2095.
15,17

BROOKE TEA HOUSE
Georgia Ave. and Blair Rd.
This valuable piece of property, known as the Brooke Tea House, containing 16 rooms, 3 baths, with 3½ acres of land, can be bought at a very low figure. For price and terms call this office.
ROBERT E. HEATER, REALTOR
410-12 Colorado Bldg. Main 1064.
After 5 o'clock p. m. call Mr. Brockson, Adams 2095.
15,17

STEAMSHIPS

New offices of
United States Lines
to be in
Stoneleigh Court

On April 18th, we shall be in our new quarters in Stoneleigh Court Building, 1027 Connecticut Avenue. Here we shall be glad to give you complete information not only on the United States Lines but on travel to all parts of Europe.

Go abroad the American way. The famous ships of the United States Lines are so popular because they offer the utmost in luxurious comfort, attentive service and unsurpassed cuisine. Experienced travelers choose these liners because a trip on them is like a stay in the finest American hotel.

Yet with all the advantages the cost is very moderate.

We shall be glad to send you interesting illustrated booklets or you can get them from your local agent.

United States Lines
1414 F Street, Washington, D. C.

NEW ROUTES URGED IN PLACE OF THREE ONE-MAN CAR LINES

W. R. & E. Agrees to Changes Suggested by Utilities Board Engineer.

COMMISSIONERS SEEK OPINIONS OF PATRONS

Brookland, Central High and Le Droit Park Schedules Would Be Affected.

R. G. Klotz, engineer for the public utilities commission, yesterday recommended abandonment of three one-man street car routes of the Washington Railway & Electric Co. and the substitution therefor of three other routes. The company has agreed to his proposal and a public hearing will be held by the commission soon. In the meantime the members of the commission are desirous of obtaining opinions from street car patrons on the proposed changes.

The line now running from Brookland south in North Capitol street to G street, thence to Eleventh and Monroe streets northwest, would be supplanted by one running from Brookland to the wharves via G and Fourteenth streets.

Another line would operate from Eleventh and Monroe streets to Anacostia and Congress Heights, and would supplant the present Central High school-Anacostia line.

The third proposed change is to stop the Le Droit park cars at the Treasury, instead of running them to the wharves.

Trackage of all the lines would remain the same, except that the Anacostia cars would be taken off Ninth street from G street to Florida avenue and would run on Eleventh street instead.

Never Considered Satisfactory.

Klotz said in his report to the commission:

"The present routes never have been considered entirely satisfactory, but have been allowed to continue for several years in order to observe the development of each and so to determine what changes finally would prove desirable.

"There is little or no community of interest between the ends of the Eleventh street-North Capitol line and the route has not been highly favored because it does not bring the Brookland people west of Eleventh street nor the Eleventh street people south of F street.

"The Central High school-Anacostia route was established as a necessary, although not particularly desirable, adjunct to the severance of the former through route between Takoma Park and Congress Heights. At that time it was recognized that the portion of this route lying north of G street would, in the beginning, prove unremunerative, but it was retained in the hope that the excess service might prove productive of increased traffic. Such has not been the case, with the result that the present routing only can be regarded as wasteful.

"While the two ends of the Le Droit Park-wharves route fairly are well balanced as to traffic, there is but little through riding.

The routes proposed are as follows:

"Eleventh and Monroe streets northwest, to Congress Heights via Eleventh, E, Ninth, B and Sixth streets, Missouri avenue, Four-and-a-half street, as at present, returning via Ninth street to G street and G street, between Ninth and Eleventh streets. This will carr, patrons of the Eleventh street part to points south of F street, such as Center Market, and will eliminate the left turn at Eleventh and F streets, as well as unproductive service from Ninth street north to G street.

"Twelfth and Monroe streets northeast, to Fourteenth and Water streets southwest, past the bureau of engraving, and Water and N streets southwest, via Twelfth and Monroe streets, Michigan avenue, North Capitol street, Massachusetts avenue, G, Fourteenth and B (south) streets, Virginia avenue, Eleventh street and Water street. This will bring Brookland and North Capitol street patrons west to Fourteenth street and, it is reasonable to assume, will develop through riding between the southwest and northeast sections.

"Georgia avenue and W streets northwest, to Fifteenth and G streets northwest, via W, Fourth, Elm, Third and Fourth streets, New York avenue, Fifth street and G street. This will care for LeDroit Park traffic adequately and can, and should, be operated to the bureau of engraving in rush hours to furnish service to that point and to avoid undue congestion at Fifteenth and G streets."

Brewer Seeks New Trial in Bribe Case

Daniel J. Shields, brewer and politician of Johnstown, Pa., who was convicted last Saturday in criminal court on the fifteenth and sixteenth counts of an indictment charging bribery, filed a motion for a new trial and arrest of judgment yesterday through Attorneys James S. Easby-Smith and Michael M. Doyle.

One of the grounds set up in the motion is based on the contention that the jury found Shields guilty of an act that is legally impossible of commission, that is, the bribery of Mrs. Della Hayes Evans, former stenographer in the prohibition enforcement unit, with $200 on April 24, 1924, to furnish him with information concerning Pennsylvania breweries when she was not employed by the government on that date, the interpretation of the bribery law in this jurisdiction being to the effect that a person can not be bribed to do unlawfully that which they can not do lawfully. The motion will come before the court on April 22.

Minister to Address Caravan Club Today

The Rev. W. S. Abernethy, pastor of Calvary Baptist church, will be the speaker at the weekly luncheon meeting of the Caravan club of Almas temple at the Raleigh hotel this afternoon at 12:30 o'clock.

Plans for the attendance of the Caravan club at a luncheon to be given May 4 in Philadelphia by the Lu Lu temple of that city will be presented at this meeting by Henry C. Stein, president, and H. S. Shepard, secretary-treasurer of the Caravan club.

Wife Wins Divorce Decree.

Mrs. Estella A. Schwalbach was awarded an interlocutory decree for absolute divorce yesterday by Justice Stafford in equity court against Henry F. Schwalbach. The parties were married November 17, 1920, and have one child, whose custody is granted to the mother. Attorney Leonard A. Block appeared for her.

Truck Crushes Man's Foot.

While loading a District trash truck at Fifth and M streets northwest, Thomas Gray, colored, 30 years old, 1123 Holbrook terrace northeast, suffered a crushed foot when a rear wheel of the vehicle passed over it. He was taken to Sibley hospital in a passing automobile.

Answers to questions asked on Magazine Page in "Now, I'll Ask One" feature.

1. The Wizard of Menlo Park.
2. Signing of the armistice.
3. (a) New York, (b) Michigan, (c) Mississippi, (d) Utah.
4. "Hurry Up" Yost.
5. Polo. They were on the 1924 American team.
6. Theodore Roosevelt.
7. Washington, D. C. The institute was founded by James Smithson, an Englishman.
8. The Saturday Evening Post.
9. 28 days, 14 hours, 36 minutes. The trip cost $25,000, covering 20,100 miles over land and sea, and was made by automobile, train, boat, ship and aeroplane.
10. Henry Wadsworth Longfellow.

(Copyright, 1927, Famous Features Syndicate, Inc.)

BABY AND PETS SAVED FROM APARTMENT FIRE

Patron, Lather on Face, Is Driven From Barber Shop by Smoke.

FLAMES IN THE BASEMENT

Dense clouds of smoke, pouring from the Prescott Arms apartment building at New Hampshire avenue and M street northwest, yesterday tended to exaggerate a fire in the basement and caused the sounding of a second alarm. The fire was marked with frantic flights to safety and rescues of tenants and domestic pets. Damage was estimated at more than $1,000, caused mostly by smoke and water.

Franklin Butler, 12 years old, rescued his pet cat, "Moe," and rushed down the fire escape. Mrs. Frank Donah was aided down a ladder by Fireman C. J. Pfiel. James Clayton, 17 months old, was carried through the smoke-filled corridors by his aunt, Mrs. A. B. Bicksler, while his mother, Mrs. H. L. Clayton, fled to the street with two pet canaries. Mrs. Charles Buck and Charles T. Dickey fled down a fire escape.

James Dorsey, 209 Webster street northwest, who was being shaved in the Dupont barber shop, ran to the street coatless, his face lathered and half shaven. The job was completed when the fire was extinguished. The fire spelled freedom for one of the two canaries, carried to safety by Mrs. Clayton, for the door of the cage became open as she reached the street and the bird flew to a nearby tree. The fire is believed to have originated in a barrel of trash.

The tailor shop of Lewis Guervitz, at 243 Fifteenth street southeast, was partially destroyed by a fire which originated when an employe set a basin full of gasoline too near a stove. Damage was estimated at $300.

Mrs. Chrysanthemum Hamline, 1722 Fifteenth street northwest, appealed to the fire department to extinguish a blaze in the kitchen of her home. When firemen from No. 9 engine company arrived they discovered that the lids of the kitchen stove had not been replaced after fuel had been put on the fire, and had caused the house to become filled with smoke.

MOTHER SUES FAMILY IN CASE OVER ESTATE

Mrs. M. I. McGhan Seeks to Prevent Removal of Furniture From House.

Mrs. Marion I. McGhan, 624 Sixth street northeast, widow of Addison H. McGhan, filed suit yesterday in equity court against her daughter, Mary M. McGhan; her son, Charles A. McGhan; her married daughter, Mrs. Isabella Shortt, and her husband Garland Shortt, of the same address, to prevent the removal by them of the household effects of the McGhan home.

McGhan died March 26. He was the inventor of a scaffolding equipment which bears his name. Prior to his death his wife had sued for maintenance. The daughter, Mary, is executrix of the will. By the terms of the will virtually all of the estate, valued at from $25,000 to $50,000, was devised in trust to the daughter, who was instructed to pay her mother one-half of the net income and pay herself the other half. No petition for the probate of the will has yet been filed.

Mrs. McGhan says that she owns the Sixth street home and that her request that the defendant children move out has not been complied with. She also says that she fears that they will take possession of the assets of the estate without authority. Attorney C. Larimore Keeley appeared for Mrs. McGhan.

Hillsdale Citizens Name Pastor Head

The Rev. C. B. Ashton was elected president of the Hillsdale Citizens association of Anacostia at its meeting Monday in Anacostia. Other officers elected were Mrs. L. Frye, vice president; Robert G. Mason, secretary, and W. E. Wills, treasurer.

The association petitioned the District commissioners to extend Morris road to Alabama avenue and Sheridan road through from Stanton road to Twentieth place. A trunk sewer over Stickfoot creek and a water main and sewer on Stephens road also were requested. Improvements were urged for the children's playground in Anacostia.

NEWS OF THE DAY BY CAMERA

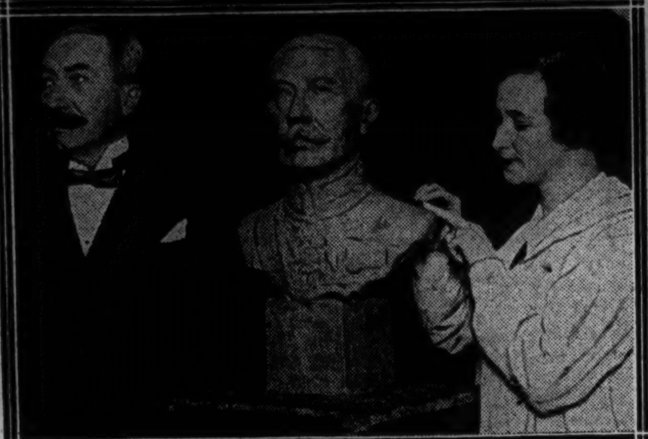

Harris & Ewing.

IN MARBLE. Baron de Cartier de Marchienne, Ambassador from Belgium, poses for the finishing touches on his bust by Mrs. Henry W. Farnam, jr.

Underwood & Underwood.

KEEPING IN TOUCH. Admiral William H. G. Bullard, chairman of the Federal radio commission, maintains contact with his duties by keeping a radio receiving set in his office.

Harris & Ewing.

FLOWERS BY AIR. Upper—A box of wild flowers picked by children in the Salvation Army Children's home at Lytton Springs, Calif., being put aboard an airplane at San Francisco. Lower — Mrs. Coolidge receiving the flowers yesterday at the White House from Keitha Holtz and Robert Rose.

Henry Miller Service.

ALL BUNDLED UP. Cleburne Eberhardt, of Buffalo, N. Y., who is helping to make that roaring noise heard over Washington daily. He is testing a newly developed pursuit plane at the naval air station, Anacostia.

Casson.

PRESIDENT. Miss Regina Lavezzo, newly installed president of the Sodality of the Blessed Virgin, Holy Rosary church, Third and F streets northwest. She succeeds Miss Josephine Messina.

Harris & Ewing.

TO RIDE IN SHOW. Miss Marilyn Himes, 4-year-old daughter of Mr. and Mrs. Joseph Himes, to date the youngest entrant in the Washington horse show to be given in the Riding and Hunt club next week.

Harris & Ewing.

PEN WOMEN. Members of the League of American Pen Women, in convention here, were received by President Coolidge at the White House yesterday. Mrs. Grace Thompson Seton, president of the league, is at the President's right, and Mrs. Edward Nelson Dingley, first vice president, is on his left.

$10,000 Asked in Suit.

Irma Brandler, 1337 Irving street northwest, filed suit yesterday in circuit court against the Pennsylvania Railroad Co. to recover $10,000 damages for alleged personal injuries. Through Attorneys Kelly, Johnson & Doherty the plaintiff says that while a passenger on a New York-Washington train on March 4, 1926, she was injured by falling glass.

Auto Runs Down Boy.

Run down by an automobile near his home yesterday, John Kennison, colored, 7 years old, 1734 Eighth street northwest, suffered bruises about the hands, face and body. The automobile was driven, police say, by Clarence E. McClinter, 906 Virginia avenue southwest. The boy was treated at Freedmen's hospital.

$25,000 in Cole Estate.

John T. Cole, who died March 15, left an estate valued at about $25,000, according to the petition for letters of administration filed yesterday in the probate court by his niece, Emelie A. Sigourney, through Attorney Albert D. Fisher. The deceased left no will.

Sutherland, White Are Sued for $100,000

Hassenclover & Co., of Rio de Janeiro, Brazil, filed suit yesterday in equity court against Howard Sutherland, alien property custodian, and Frank White, Treasurer of the United States, to recover $100,000 which is alleged to have been unlawfully seized in 1918.

This amount, the plaintiff says, was in possession of Bayer & Co., of New York, and was invested by this firm in Liberty bonds which were in turn seized although the property of the plaintiff. Attorney E. N. Cherrington appeared for the plaintiff.

Girl, Flames Victim, Succumbs to Burns

Catherine Eliades, 7 years old, of 1016 First street northeast, who suffered severe burns about her body Tuesday died yesterday in Sibley hospital. Dr. J. Ramsey Nevitt, coroner, certified accidental death.

The girl, according to police, was playing with matches in the kitchen of her home when her clothing caught fire.

Her screams attracted her father, A. P. Eliades, who was burned about the hands in beating out the burning clothing, but not until the flames had scorched the body of the child.

DOUGHOREGAN MANSION ARMY BUILDING MODEL

Camp Meade and Fort Humphreys Will Have New Quarters.

PUREST COLONIAL DESIGN

Doughoregan Manor, in Maryland, 12 miles from Camp Meade, on the Ellicott City-Frederick road, and 2½ miles from Ellicott City, will be one of the models for new army buildings to be erected at Camp Meade and Fort Humphreys, Va. Proposals for construction will be received about May 15, and work will be started in June.

The office of Maj. Gen. B. F. Cheatham, quartermaster general, is working on final plans for new buildings at these posts, and proposes to follow, as far as possible, an adaptation of colonial style of architecture in their design, basing it on a number of fine examples of colonial buildings in Maryland and Virginia.

Doughoregan Manor was built in 1717 by Charles Carroll, then attorney general of Maryland, and was enlarged in 1802 by his grandson, Charles Carroll of Carrollton, first United States senator from that State. It was designed by Maj. Pierre Charles l'Enfant, first planner of Washington, and is considered one of the finest examples of colonial architecture in the country today.

Officers and architects of the quartermaster general's office visited the building, where they were received by Col. Philip A. Carroll, present owner, and made an inspection.

There is available for construction of barracks at Camp Meade $410,000, and there was included in the second deficiency bill, which failed to pass the last session of Congress, an item of $300,000 for barracks for a battalion of infantry. It is planned to provide ultimately for Camp Meade accommodations for a garrison of 163 officers, 63 noncommissioned officers and 3,000 enlisted men.

For construction at Fort Humphreys there is $500,000 available, and the proposed garrison at this station will consist of 50 officers, 73 noncommissioned officers and 850 enlisted men.

$167,500 TO W. R. & E. FOR USE OF RAIL LINE

Sum Awarded on Contracts With Washington, Baltimore & Annapolis Firm.

The Washington Railway & Electric Co. was awarded the sum of $167,566.86 yesterday by Chief Justice McCoy in circuit court against the Washington, Baltimore & Annapolis Electric Railroad Co. in connection with the operating contract and supplemental contracts concerning the use of the lines of the Washington company from the District line to the terminal of the Annapolis line. This sum represents the principal of $134,981.38 and interest thereon of $32,548.48.

The Washington line, through Attorneys Barbour and Bowen, sued to recover a total of $275,000 as due for the period of from 1907 to 1924. The Annapolis company contended that all it owed was represented by the difference between the sum of $537,044.31 which was actually owing to the Washington company for the above-mentioned period, and the sum of $521,603.39 which had been paid on account, thus leaving a balance of $15,440.92.

This case was once submitted to a board of arbitration composed of W. Gwynn Gardiner, former District commissioner, and Joseph C. France and Orion M. Barber. Justice Hoehling tried this case in the spring of 1926, all parties concerned having waived trial by jury because of the complicated nature of the contracts. Last November Justice Hoehling remanded the case for a retrial without having reached a verdict. Attorneys Hogan, Williams and Hartson appeared for the Annapolis company.

TODAY'S HAPPENINGS

Luncheon—Alpha Delta Phi, Franklin Square hotel, 12:30 o'clock.

Luncheon—Washington Round Table, University club, 12:30 o'clock.

Passover services—Washington Hebrew congregation, Eighth Street temple, 8 o'clock.

Lecture—"Death of Christ," by the Rev. John Broderick; St. Paul's Catholic church, Fifteenth and V streets northwest, 8 o'clock.

DESIGN FOR MARINE AND NAVY MEMORIAL STILL CONSIDERED

Arts Board to Send Suggested Revisions to Association, Despite Opposition

MODEL, BEING DISPUTED, ONLY ONE IN EXISTENCE

Commission Advises Restriction of Billboards to Commercial Sections.

The existing design for the proposed Navy and Marine Memorial in this city, representing sea gulls flying over waves, still has the consideration of the commission of fine arts, despite opposition against it, it was learned following commission members' inspection of a reduced model at the Navy building yesterday.

Although commission members took no action on the second model yesterday, it was explained that it was still in a working condition and that suggested revisions will be forwarded to the Navy and Marine Memorial association, headed by Rear Admiral Bradley Fiske, of New York.

While the design may be resubmitted to the commission two or three times before final action, it was learned that it is the sole existing one for the memorial, and as such, would in all probability be the one executed, providing its location be along the Potomac river bank at the entrance of a projected canal to cross East Potomac park, the originally selected location, Hains point, being ruled against for the present design.

Admiral Fiske was present at the inspection with Harvey W. Corbett, New York, the architect, and Ernesto Begni del Piatta, New York, the sculptor. Admiral Fiske said the memorial association was desirous of having the model meet with the approval of the commission in every way, and assured its members that the association has tried to meet its desires in all respects.

Group Would be Reduced.

Materialization of the second model inspected yesterday would mean reduction of the crowning bronze sculptural group of waves and seagulls from a height of 25 feet to 15 feet.

Opposition of Representative Andrew, expressed at the last session of Congress, is based on objection to the present design and plans for the monument and to campaign methods in view of the fact that it has not yet been approved by the fine arts commission.

Restriction of billboards and signs as far as possible to commercial and industrial sections of the city and their elimination from residential and park districts was advised by the commission. The District commissioners must now decide whether existing regulations can carry out this advice or whether additional legislation is needed. Advice on the subject, which has been discussed by the District commissioners for several weeks, followed a complaint of Arthur B. Heaton, architect.

The commission approved general plans for a new bridge for M street over Rock creek and suggested that more detailed plans for the approach and construction be forwarded.

The Virginia State conservation and development commission was advised to confer with E. W. Donn, jr., of this city, authority on colonial architecture, regarding design and material for historical markers in that State.

British Guests at Luncheon.

Sir Edwin Lutyens, British architect, designer of the new British embassy, and R. J. Allison, of the British directorate of public works, were guests of honor at a luncheon of commission members at the Cosmos club yesterday. Other guests were, Representative Louis C. Cramton, of Michigan; Cass Gilbert, New York architect; Assistant Secretary of the Treasury Carl T. Schuneman, Louis Simon, Treasury Department architect; Assistant Secretary of State Wilbur J. Carr, Andrew O'Connor, sculptor, Worcester, Mass.; Ira Bennett, of The Washington Post; Frederick L. Brooke, Washington architect; Lieut. Col. U. S. Grant 3d, director, office of public buildings and public parks, and Maj. Brehon Somervell, United States district engineer.

Following the luncheon the commission inspected proposed sites for a statue to Albert Gallatin, former Secretary of the Treasury, in the Treasury Department grounds. The White House roof repair work also was inspected, and the Arlington memorial bridge construction was seen from a harbor police boat. They were pleased with progress of the bridge work and satisfied with the White House repairs. No action was taken on the Gallatin statue site.

Today, the commission will study the first set of plans and design for the internal revenue building, take action on revised plans for swimming pools for the McKinley manual training school unit under construction at Second and T streets northeast, study the additional treatment of the Tomb of the Unknown Soldier at Arlington National cemetery, and inspect plans for completion of the lower garden of Meridian Hill park, Sixteenth and W streets northwest.

Cosmopolitans Plan Attendance Contest

An attendance contest to begin within the next few weeks and run for five weeks, was announced by the Cosmopolitan club at the Lee House yesterday. Peter Frank Gordon and Frank Driscoll were elected captains of the teams. The drive will close with a dinner.

Gordon, chairman of the special night meeting to be held at the Lee House next Wednesday night, announced that all plans have been completed and that a good program of entertainment had been arranged. A large wooden gavel was presented to Frederick J. Rice, the new president of the club. Boosters' prizes were awarded to Dr. Edward Comstock Wilson and Edward Stevens.

Motorcyclist Hurt in Crash.

Thrown to the street when the motorcycle he was riding crashed with an automobile yesterday at Twenty-fourth and K streets northwest, Clifton Marlow, colored, 18 years old, 602 Twenty-third street northwest, suffered a compound fracture of the left leg. He was treated at Emergency hospital. William Wilson, 2604 K street northwest, drove the automobile.

BAND CONCERT TODAY

U. S. MARINE BAND ORCHESTRA.

Marine barracks, 3:30 p. m. William H. Santelmann, leader; Taylor Branson, second leader.

Prelude to "Parsifal" ..... Wagner
Largo ..... Handel
Solo for vibraphone, "Elegie" ..... Massenet
Musician Wilbur D. Kieffer.
Prayer ..... Cesar Franck
Nocturne, opus 48 ..... Chopin
Procession of the Knights of the Holy Grail, from "Parsifal" ..... Wagner
Overture, "The Prince of Peace" ..... Reinecke
Marines' Hymn, "The Halls of Montezuma."
"The Star-Spangled Banner."

BOBBY THATCHER — *The Reward* — *By George Storm*